THE NEW INDIAN EXPRESS

BENGALURU • SATURDAY • DECEMBER 18, 2021 • ₹9.00 • PAGES 24 • LATE CITY EDITION

CHENNAI ▪ MADURAI ▪ VIJAYAWADA ▪ BENGALURU ▪ KOCHI ▪ HYDERABAD ▪ VISAKHAPATNAM ▪ COIMBATORE ▪ KOZHIKODE ▪ THIRUVANANTHAPURAM ▪ BELAGAVI ▪ BHUBANESWAR ▪ SHIVAMOGGA ▪ MANGALURU ▪ TIRUPATI ▪ TIRUCHY ▪ TIRUNELVELI ▪ SAMBALPUR ▪ HUBBALLI ▪ DHARMAPURI ▪ KOTTAYAM ▪ KANNUR ▪ VILLUPURAM ▪ KOLLAM ▪ TADEPALLIGUDEM ▪ NAGAPATTINAM ▪ THRISSUR ▪ KALABURAGI

SRIKANTH, LAKSHYA STRIKE MEDALS

Kidambi Srikanth and Lakshya Sen assure country of two medals, it's the first time that men will win two medals in World Championships. One of Lakshya or Srikanth will be in the final on Sunday after setting up an all-India semifinal on Saturday. Lakshya, considered India's 'next big thing' in the sport, saved a match point to reach the last four on his debut. However, defending women's champion, PV Sindhu, lost in her quarterfinal against Tai Tzu Ying | P19

UK Covid spike would translate to 14L cases a day in India, warns govt

SUMI SUKANYA DUTTA @New Delhi

WARNING that the number of daily Covid-19 cases being reported from the UK and France could translate to 13-14 lakh cases in proportion to India's population, top government authorities on Friday sought a fresh reset of measures to keep infections under control. During the peak of the Delta wave in early May, India had reported over 4 lakh cases daily before the numbers dipped.

The UK on Friday reported over 93,000 fresh cases, while in France this number was above 65,000. Denmark and Norway, too, are reporting a massive surge in daily infections after Omicron fuelled the wave. Worryingly, these spikes are being reported despite a high coverage of Covid vaccinations and history of previous major waves, driven by Delta.

V K Paul, member (health) Niti Aayog and head of India's national Covid-19 task force, said that even though hospitalisations in Europe so far are low and there is no pressure on the health infrastructure, the situation is dynamic. "We have to be ready to face such a situation with such high numbers. Cold weather also leads to the breeding of the virus. Cases surge overnight and it becomes serious. Though the situation is stable, we must be cautious," he said.

Citing a WHO advisory, authorities urged people not to dismiss off Omicron cases as mild as the evidence is still emerging. So far, 101 Omicron cases have been confirmed from 11 states in India with the highest, 32, in Maharashtra alone. Lav Agarwal, joint secretary in the health ministry, said most of the cases have been confirmed either in people with direct history of international travel or their contacts, adding the evidence of its community transmission in India is low. ICMR head Balram Bhargava urged people to avoid non-essential travel and mass gatherings and to observe low intensity festivities. P3,9,20

7 DAYS HQ FOR INT'L TRAVELLERS

BBMP Chief Commissioner Gaurav Gupta said all international travellers must remain in home quarantine for a week, irrespective of the country they are flying in from, and even if they carry a negative RT-PCR test report.

JAB-O-METER
TAKE YOUR SHOT
Dec 16 62,90,272 doses
Dec 17 55,98,939 doses
TOTAL: 1,36,58,69,610

NATION WIDE	DEC 16	DEC 17
Fresh cases	7,974	7,447
Recoveries	7,948	7,886
Deaths	343	391

KARNATAKA	DEC 16	DEC 17
Fresh cases	303	238
Recoveries	322	317
Deaths	2	3

Blow to Amazon as competition body suspends 2019 Future deal

Slaps ₹202 cr fine on the US firm for concealing info; asks it to apply afresh for nod

DIPAK MONDAL @ New Delhi

IN a big setback to Amazon, the Competition Commission of India (CCI) on Friday cancelled the approval it had given to the e-commerce major's acquisition of 49% stake in Future Coupons, a Future Group company, in 2019 and directed the US firm to apply afresh for clearance.

The anti-trust regulator also imposed a penalty of ₹202 crore on the e-tailer for "a deliberate design on the part of Amazon to suppress the actual scope and purpose of the deal".

While approving the deal in November 2019, the CCI had said the order would be revoked if, at any time, the information provided by the acquirer was found to be incorrect. The CCI reviewed its approval after several stakeholders, including an independent director of Future Retail and the Confederation of All India Traders, pointed out that the US behemoth had held back vital information. They submitted that Amazon had not disclosed its intention to take a strategic control over Future Retail, in which Future Coupons holds 9.82%.

Amazon had thwarted Future group's move to sell its retail business to Reliance Retail in a ₹24,000 crore deal by moving the Singapore International Arbitration Centre and getting a stay against the deal.

The CCI noted the intent disclosed by Amazon for seeking nod for acquisition of FCPL is different from what it disclosed before SIAC. The CCI also found Amazon had suppressed the fact that its deal with Future Coupons was "merely a vehicle to acquire interest over FRL".

According to legal experts, the CCI order makes Amazon's case in SIAC infructuous and, as a natural corollary, clears the path for the Reliance-Future deal.

Amazon said it was perusing the CCI order and would decide the future course of action soon, but sources hinted that the company would move court. However, Future Group insiders claimed Amazon can't move court since CCI had only kept its 2019 approval in abeyance and asked Amazon to apply for fresh nod.

WHAT NEXT

- If Amazon has to apply afresh for CCI approval, it will have to first get Future group's consent
- Future's consent out of question as it feels Amazon was using the deal as a proxy to gain strategic control over Future Retail
- Amazon may move court against the CCI order. But legal opinion is divided if it can do so since the CCI has only suspended its 2019 approval, not nixed it

Priyanka: What Ramesh said is indefensible

EXPRESS NEWS SERVICE @Bengaluru

"I wholeheartedly condemn the statement made by KR Ramesh Kumar. It is inexplicable how anyone can ever utter such words. They are indefensible. Rape is a heinous crime. Full stop," said senior Congress leader Priyanka Gandhi Vadra on Friday, commenting on former Speaker and Congress MLA Ramesh Kumar's insensitive remark on the floor of the Assembly on Thursday.

Kumar, during a discussion on rain and flood devastation in the state on the floor of the Assembly on Thursday, said 'when rape is inevitable, one should lie down and enjoy it'. The issue echoed in the Lok Sabha too on Friday with Union Minister Smriti Irani saying Congress should first suspend Kumar before talking about women empowerment and raising slogans like "Ladki hoon, lad sakti hoon".

CONTINUED ON: P9

EXPRESS READ

Former Union minister Jalappa dies at 97

BENGALURU: Veteran Congress leader and former Union minister R L Jalappa died at a hospital in Kolar on Friday. He was 97 and was suffering from age-related ailments, including kidney and lung issues, family and R L Jalappa Hospital sources said. The veteran leader was under treatment in the ICU for some time now, they said, adding that he was also suffering from paralysis and a blood clot in the brain for which he underwent surgeries earlier this year. P4

Amarinder finalises poll pact with BJP

Captain Amarinder Singh on Friday formally announced an alliance with the BJP for the upcoming Punjab Assembly elections. The alliance between his Punjab Lok Congress and the BJP was clinched after seven rounds of talks, said BJP election in-charge for Punjab and Union minister Gajendra Singh Shekhawat. Punjab will now witness a four-cornered contest, the other big players being the Congress, AAP and the Shiromani Akali Dal | P10

Religion no bar for temple shop lease: SC

The Supreme Court on Friday permitted people from all faiths to participate in the auction of leases of shops in the Sri Bramaramamba Mallikarjuna Swamy Temple at Kurnool. "While it may be that within temple premises, one may not say something which would be offensive to the faith or that there may be no liquor or gambling, it cannot be that you will not sell bamboo, flowers or toys if you don't belong to the Hindu religion," Justice DY Chandrachud said | P5

Apex court stays Lokur panel inquiry

The Supreme Court on Friday stayed the ongoing inquiry into Pegasus snooping by a panel led by former SC judge MB Lokur, set up by the Bengal government. On October 27, the SC had ordered the setting up of a three-member panel of cyber experts to probe the alleged use of Pegasus. Meanwhile, an analysis by digital forensics firm Arsenal Consulting revealed that activist Rona Wilson's smartphone was infiltrated using Pegasus a year before his arrest | P9

Embattled Ajay Mishra skips Modi's meet

Beleaguered Union minister Ajay Mishra on Friday skipped a meeting of BJP MPs from UP with PM Narendra Modi. It wasn't immediately clear whether he was directed to stay away. Mishra got into the Opposition cross-hairs after an SIT probing the Lakhimpur Kheri violence said it was pre-planned. His son Ashish is the prime accused in the case. For the third successive day, Parliament was paralysed as the Opposition pressed on for Mishra's resignation | P9

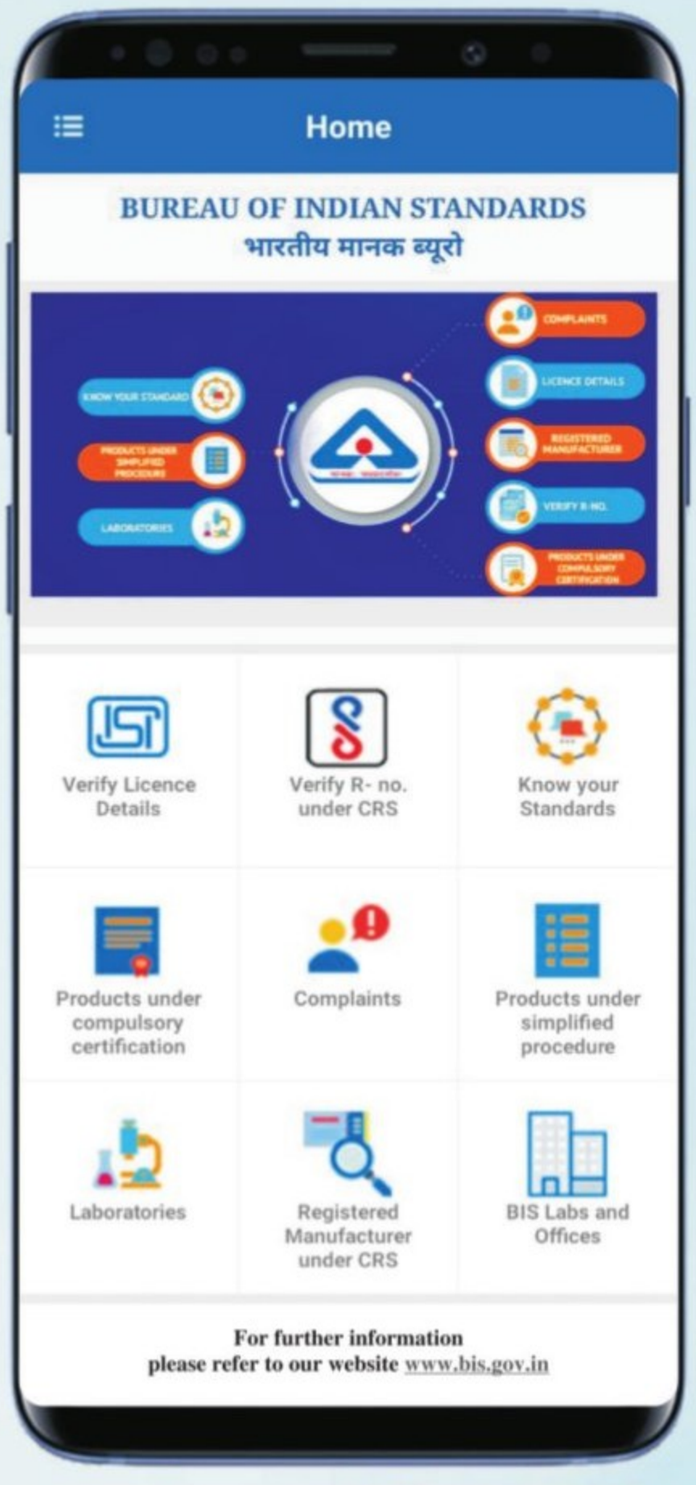

Download BIS CARE APP from Play Store

BIS CARE APP

A tool for Consumer Empowerment

Main features of the App

- Check the authenticity of the product with ISI mark by using 'Verify Licence Details'.
- Check the authenticity of electronic products with R-number by using 'Verify R-number under CRS'.
- Select 'Know your Standard' for information on any Indian Standard, licenses against it and laboratories for this product.
- You can also access products under compulsory certification of BIS & products under simplified procedure of licensing.
- Complete details of BIS Branch Offices and Laboratories are available.
- Register complaints regarding quality of product or misuse of ISI mark by using 'Complaints'.

BUREAU OF INDIAN STANDARDS
Hubli Branch Office
1st Floor, KSFC building, Hubli-Dharwad Highway, Rayapur, Dharwad, Karnataka – 580009 Ph.No: 0836-2957898
E-mail : hubo@bis.gov.in | Website: www.bis.gov.in

मानकः पथप्रदर्शकः

Completing 75 years of serving the Nation

THE NEW INDIAN EXPRESS

BENGALURU

ALMANAC TODAY
Saturday: 18/12/2021 • Year: Plava • Ayana: Dakshinayna
Ritu: Himantha • Masa: Margashira • Paksha: Shukla • Tithi: Purnima (Whole Day)
Nakshatra: Rohini 1.17 pm • Moon in Mithuna Rashi • Rahukaala: 09:00 am to 10:30am
Gulikakala: 06:00 am to 07:30 am • Yamaganda: 01:49 pm to 03:26 pm

WEATHER
MIN 16°C | MAX 26°C
FORECAST
Scattered clouds

Sunrise 6.35 am
Sunset 5.57 pm
Moonrise 5.19 pm
Moonset 5.42 am

NEP: Parents for less screen time, more interaction

Want formal and traditional education, games brought back for preschoolers; Students will benefit if encouraged to go to libraries

EXPRESS NEWS SERVICE
@Bengaluru

MEETINGS to implement the National Education Policy (NEP) 2020 in pre-primary schools have already commenced, with members of the policy's preparation team inviting parents' opinions.

On Friday, several parents were allowed to voice their opinions and give insights into issues which could be resolved with the implementation of NEP. The members focused on what parents look for in a preschool, improvements to be made to the current system of education and whether children require support at home. This follows Primary and Secondary Education Minister BC Nagesh's announcement that NEP would be rolled out phase-wise in schools, starting from 2022. During the Assembly winter session, he said NEP would be implemented in select pre-primary schools in the coming academic year.

Parents from several schools around Bengaluru spoke on various issues that plagued their children, especially with schools opening after the lockdowns.

"My child who started offline school for the first time, was overwhelmed because she had not interacted with other students previously," said Poorna Shilpa, one of the parents. Many parents had faced similar lockdown-related issues. Padmasree, another parent, mentioned that she had difficulty limiting screen time for her child. "Students will benefit if they are encouraged to go to libraries and read books, and move away from phones and limit screen time," she said.Another parent, Neeharika Arvind, said she had noticed a big difference between offline and online classes, as children could take part in personal interactions and have more learning opportunities and moral lessons, when it came to sharing and other activities. Parents also said that students grasp concepts faster when teachers focused on students' interests.

A number of parents also expressed interest in bringing back more traditional learning during playtime. Shveta Swamy, a parent, said, "We're very happy with how moral-based learning has been implemented, however, there can be improvements on playtime"

Saturation of ground caused sinkhole: Palike

EXPRESS NEWS SERVICE
@Bengaluru

A day after the sinkhole appeared on JC Road, the BBMP officials have made a U-turn in the blame game with the BWSSB, saying that saturation of water from a small hole on the road was the cause. To ensure that such sinkholes don't appear elsewhere, the BBMP head office has instructed the engineers in all zones to check for holes on asphalted roads and to fix them immediately.

The directive left Palike engineers on ground baffled. The magnitude of the task to check each city road for such holes, apart from potholes, has left engineers wondering how they can accomplish it.

Palike Chief Engineer (road and infrastructure) B S Prahlad said that an increase in water saturation level, coupled with excess seepage from the adjoining drains, leading to sudden collapse of the soil beneath JC Road. Horizontal drilling in the city for laying cables also leads to water seepage and loosening of the soil beneath the surface, he added.

In his report, Prahlad noted that the sub-soil volume had reduced because of leakages in pipelines causing a cavity beneath the road surface. Another reason for sinkhole to appear is when an unused well is filled up in an improper manner, which, over the years, causes the soil to cave in due to percolation.

However, experts are not convinced. They said that improper tarring and road repairs lead to formation of sinkholes.

FESTIVE SPIRIT

With Christmas fast approaching, malls are decking up to welcome customers in the city even as the Omicron scare looms large | AHSISHKRISHNA HP

No confirmation on KPSC re-exam for 200 candidates

S LALITHA @Bengaluru

THE vociferous aspirants from Bengaluru and surrounding areas, who missed Part-I exam of PWD Assistant Engineers conducted by the Karnataka Public Service Commission (KPSC) on December 14 due to train delays, have got a second chance at writing the exam, but nearly 200 other candidates, who had come to Bengaluru from far-off places on two trains and missed writing the exam due to similar delays, have not yet been told whether they too will get a second shot at the exam.

These candidates had come to the city on two trains from Kalaburagi, Bidar, Raichur and Sedam that landed late at Yesvantpur and KSR railway stations.

Sachin, a civil engineering graduate from Bidar, was among nearly 120 KPSC candidates on board the Bidar-Yesvantpur Express that reached Yesvantpur only at 11.05 am instead of 7.50 am.

The candidates made a dash to different exam centres after it reached Yesvantpur. "My exam centre was at PU College in Seshadripuram. I reached after the first exam got over and I could write only the second paper," he added.

He said, "Bengaluru candidates have been given a second chance. Why not for us? This job means so much to us as it was cancelled twice since 2018." The Commission has already announced fresh exam date for candidates from Udyan Express (11302) going from KSR Bengaluru towards Kalaburagi.

Zulqarnain was among 80-plus candidates who were on board the Udyan Express (11301) coming to KSR railway station. "When the train stopped 20 km from Hindupur, we pleaded with the locopilot. But he expressed helplessness as there was no signal clearance. Our train reached KSR at 10.45 am," he said. They went to the KPSC office later and explained their plight.

After many calls, KPSC Secretary G Satyavathi asked this reporter, "Why are you playing the role of a spokesperson for them? Let the candidates approach us. Every communication addressed to us it taken seriously."

Wall blocks road, residents forced to take 1-km detour

DONNA EVA @ Bengaluru

AMONG the many issues dogging Mudaliyar Layout in Kasavanahalli, is a wall allegedly encroaching a road and blocking residents from reaching Kasavanahalli Main Road.

Five years ago, a compound wall was built over what used to be a commonly used road, which connects Mudaliyar and KPC Layouts to the main road, forcing residents to take a kilometre-long detour. Despite multiple complaints filed with Bengaluru Metropolitan Task Force (BMTF), no action has been taken.

Residents here say there used to be a signboard with '5th Cross, Kasavanahalli' on it, but soon after the wall encroached the road, the sign was taken down. Residents said they face numerous other issues too, including poor roads, mosquito menace and a bad stench due to open defecation in the area.

Several members of Mudaliyar Layout Residents Welfare Association (MLRWA) told TNIE on condition of anonymity, "We can't open our windows because of the stench, rainwater stagnates because of the encroachment. Our roads turn into a mess, and cabs, autorickshaws and even emergency services refuse to ply here."

"The biggest issue is the encroachment, if the government is unable to protect its own property, there is little we can do," said an MLRWA member.

According to BBMP documents, funds had been sanctioned twice for road work -- once in 2017 and another in 2019 – but the road has not been asphalted, with major portions turning into sludge pits. The residents said they had themselves collected money and got parts of the road tarred. "The authorities assured us the road would be constructed by this month-end so we're still hopeful," another member said.

A slushy road in Kasavanahalli| EXPRESS

A lack of toilets for day labourers in the area forces them to use empty plots behind the layout, residents said. "We've made multiple requests to the health inspector who assures us it will be sorted, but nothing has happened yet. The stench becomes unbearable when it rains, we can't even open our front doors," said another member.

Area BBMP health inspector Rajanna said, "I'm aware of the issue and will inspect the area next week." BBMP Joint Commissioner R Venkatachalapathy said he would investigate the alleged illegal encroachment immediately.

CAR DAMAGE

Insurance firm told to compensate legal heir

YATHIRAJU @ Bengaluru

THE Consumer Disputes Redressal Commission has ruled that when an original vehicle owner dies, the legal heir who is named nominee in the insurance policy is entitled to claim damages in case of loss of the vehicle.

"The complainant is one of the legal heirs of deceased A Narayana, who had insured his car through Trident Hyundai, who having received the premium subsequent to his death, issued a policy for the period from April 4, 2018 to April 3, 2019. Even though the complainant is not mentioned as insured, his name is mentioned as a nominee. Therefore, the complainant had insurable interest on the date of the incident," said the Bengaluru Urban Second Additional District Consumer Disputes Redressal Commission.

Partly allowing the complaint filed by Nithin Narayan from Hongasandra, against HDFC Ergo General Insurance Company Ltd, the Commission said that the vehicle was completely burnt but the insurer neglected to pay the assured sum to the complainant. This amounts to deficiency of service. The insurance company is liable to pay Rs 5.61 lakh, the cost of the vehicle, with compensation of Rs 50,000, and Rs 5,000 towards litigation cost to the complainant.

EXPRESS READ

Dogs must be kept on leash in Cubbon Park

Dogs visiting Cubbon Park will have to be on leash, no longer than 6ft, to assure other walkers of their space and comfort. All pet parents will now have to carry poop scoopers to collect their dogs' excreta and dispose of it in the designated dustbins. Ferocious and large breeds are not allowed, and owners will be held responsible for injuries and bites caused by their dogs. ENS

Daily Starscope

PETER VIDAL

18th December : My planet of the day is Jupiter, symbol of hope and faith in the future. This powerful planet is about to take up a new position, one which encourages us to focus on practical matters. The question is what we can do to make everyday life much better. A great way to start is to look after people worse of than ourselves.

ARIES (Mar 21 - Apr. 20)
Public and worldly events generally move in your direction, although you may be just a little too likely to over-react. A friend may have abandoned a joint arrangement in the last few days, but there's no need to go over the top. You know from past experience that when your emotions get going it's very hard to call a halt!

TAURUS (Apr. 21 - May 21)
Taurus is what is termed a fixed sign, and it's this aspect of your astrological character which governs your reluctance to change. Yet, while you may wish your circumstances to remain the same, you must now make attempts to improve your inner self.

GEMINI (May 22 - June 21)
Someone seems to have cut you to the quick, but you can be pretty sharp yourself. Many of you will be in a mood to join battle as soon as you are provoked. The flash point may not come today, or even tomorrow, but you must remain on your guard.

CANCER (June 22 - July 23)
Isn't it about time you thought more clearly about what you want to do before you do it? Normally your intuition works just fine, but now that everyone else is being so opinionated, you might as well say your piece and insist that the facts are finally heard.

LEO (July 24 - Aug. 23)
Enforced or unexpected changes on the home front should now be complete. Even if you're still clearing up a mess caused by other people, the chances are that you won't have to cope with any other major developments for a little while - at least not until next week!

VIRGO (Aug. 24 - Sept. 23)
Venus, planet of love, has begun to exert an entirely new influence over your sign, bringing its soothing influence to your emotional life. Don't expect immediate results, but do anticipate an improvement in your mood within seven days - or even sooner.

LIBRA (Sept. 24 - Oct. 23)
Certain individuals have been trying to kick up a fuss, but the question you must answer is whether your long-term interests are served by joining in the general melee or maintaining a dignified silence. If you're confident in your own gifts, and future, you can afford to keep quiet.

SCORPIO (Oct. 24 - Nov. 22)
The situation at home still looks changeable, helped by the fact that you seem to be under less pressure. Just ensure that you do not say more than circumstances warrant. Keep on the right side of those whose support and approval is vital, if only for your own peace of mind.

SAGITTARIUS (Nov. 23 - Dec. 22)
Romantic prospects are reasonably favourable, but the time for fun and spontaneity seems to have temporarily receded. Security appears to be the overriding issue. You'll judge others against some sensible and very individual standards of maturity and commonsense.

CAPRICORN (Dec. 23 - Jan. 20)
To a certain extent your actions are governed by what other people expect. However, you have a choice. You need to think about what, exactly, is in your best interests. Should you listen to your own instincts or follow expert advice, even if it goes against the grain? There's no need to hurry it!

AQUARIUS (Jan. 21 - Feb. 19)
Planetary activity in and around delicate regions of your chart encourages you to express a completely different side of your character. You'll begin to see that other people will be more impressed by your ability to get your life together rather than by your Aquarian tendency to strike poses.

PISCES (Feb. 20 - Mar 20)
Spending plans and shopping sprees should ideally be completed this morning, leaving you free to make the most of live lier conditions this afternoon. Don't expect partners to be rational. You can appeal to their feelings as only a true Piscean can.

THE PHANTOM

THESE PHOTOS WERE TAKEN WITH A LONG LENS...
KIT DIDN'T KNOW HE WAS BEING PHOTOGRAPHED...
TELL ME HOW YOU DID THIS!
ALL YOUR QUESTIONS WILL BE ANSWERED, DIANA...
AS LONG AS THEY'RE NOT ABOUT OLD MAN MOZZ...

HI AND LOIS

BEETLE BAILEY

BLONDIE

MY BOY, I THINK YOU DESERVE A NICE BONUS FOR ALL THE FINE WORK YOU'VE DONE LATELY
THANKS, BOSS!
HOW SOON DO YOU THINK I'LL SEE THE BONUS?
I THINK I'LL HAVE TO GIVE THAT SOME MORE THOUGHT

LOCKHORNS

DENNIS THE MENACE

SUDOKU

Evil: Test your number crunching skill with our unique puzzle

Fill in the grid with digits in such a manner that every row, every column and every 3X3 box accommodates the digits 1 to 9, without repeating any.

3			9	5				
					7			1
2			4				6	
6						3	1	
	7			1			8	
	4	1						9
	5				2			7
1			5					
				6	9			4

Solutions to Yesterday's puzzle

3	4	2	8	9	5	7	6	1
5	8	1	7	2	6	3	9	4
9	6	7	4	1	3	2	5	8
2	1	5	3	8	7	9	4	6
8	3	6	1	4	9	5	2	7
4	7	9	5	6	2	1	8	3
7	5	4	9	3	8	6	1	2
1	2	3	6	5	4	8	7	9
6	9	8	2	7	1	4	3	5

CROSS WORD

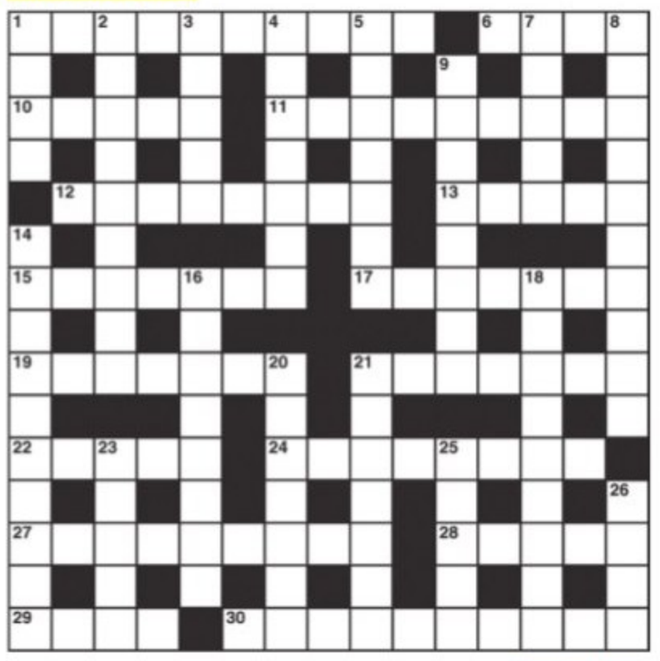

ACROSS

1 Its author must love to write it (6,4)
6 Mark shows unending alarm (4)
10 It's hard hit when iron workers strike (5)
11 Nasty moment for a poor loser (3,6)
12 A dark girl's true bent perhaps (8)
13 Film actress in the dress circle (5)
15 Sign of mourning perhaps in supply company (7)
17 Is least disposed to leave the shore (3,4)
19 Needs to set points out (7)
21 Erring men stay for forgiveness (7)
22 Stay from December 1st to spring (5)
24 Getting capital support he trades in a new way (8)
27 First man to take up a craft (4,5)
28 Don't take time off (5)
29 Sediment of port possibly (4)
30 Traces idea that is wrong and roots it out (10)

DOWN

1 Smile that shows support (4)
2 Stable chaps but apparently irritable ones (9)
3 A somewhat well-endowed lady (5)
4 Indeed it's 12½ cents charged to one's account (7)
5 Slip out of gear (7)
7 Love to be surrounded by unusually rich voices (5)
8 Dramatic broadcasts (5,5)
9 One who lays about the boat crew in build up (8)
14 Potential MP's outspoken over unsettled seat (10)
16 Bet along striding gait is natural to it (8)
18 Help a worker find a mate? (9)
20 Pupil starts singing choral composition (7)
21 Made work play perhaps (7)
23 One means of support for an artist (5)
25 Memorial of old priest outwardly Roman Catholic (5)
26 Seven of them are oceans (4)

YESTERDAY'S SOLUTIONS

Across: 1 Flipper, 5 Packs, 8 Appliance, 9 Nee, 10 Site, 12 Measured, 14 Static, 15 Drover, 17 Activist, 18 Edge, 21 Ode, 22 Roughness, 24 Mused, 25 England.

Down: 1 Flaps, 2 Imp, 3 Pain, 4 Render, 5 Pleasure, 6 Contrived, 7 Slender, 11 Traitress, 13 Silvered, 14 Sea room, 16 Assume, 19 Eased, 20 Thug, 23 Ena.

JUMBLE By David L. Hoyt and Jeff Knurek

Unscramble these Jumbles, one letter to each square, to form four ordinary words.

VRWEA

AHTSS

THYMHR

BARTIB

© 2021 Tribune Content Agency, LLC. All Rights Reserved.

Now, they'll give you carrots and belly rubs! Let's go to the next block.
Wow, you know your way around here, don't you?
10/21
A DOG THAT KNOWS WHICH HOUSES TO STOP AT TO GET SNACKS ---

Now arrange the circled letters to form the surprise answer, as suggested by the above cartoon

◯◯ "◯◯◯◯◯" ◯◯◯◯◯

ANSWERS TOMORROW

YESTERDAY'S **Jumbles:**
GLAZE FINCH JOSTLE FELINE
ANSWER: The quality construction of the 200-year-old bookcase gave it a – LONG SHELF LIFE

THE NEW INDIAN EXPRESS

BENGALURU

03 BENGALURU | SATURDAY 18.12.2021 | newindianexpress.com

7 students test +ve in M'luru

On Friday, seven nursing students, all hailing from Kerala, tested positive for Covid-19. These first year nursing students of the college in Mangaluru had earlier tested negative and after 7 days of isolation, they underwent RT-PCR again and their results came on Friday. As many as 43 samples were collected. At present, there are two clusters in Dakshina Kannada

TRACKING COVID-19

DURATION OF PANDEMIC
1 YEAR, 283 DAYS

CASES REPORTED
Today: **238** | Yesterday: **303**

TALLY
Today: **30,01,792**
Yesterday: **30,01,554**

DEATHS	DISCHARGES
Today: **3**	Today: **317**
Yesterday: **2**	Yesterday: **322**

ACTIVE CASES
Today: **7,076**
Yesterday: **7,158**

POSITIVITY RATE	MORTALITY RATE
Today: **5.44%**	Today: **1.27%**
Yesterday: **5.45%**	Yesterday: **1.27%**

RECOVERY RATE
Today: **98.48%**
Yesterday: **98.48%**

DISTRICT-WISE COVID CASES
LAST 24 HOURS

Bengaluru Urban	**153**
Bengaluru Rural	**0**
Bagalkot	0
Ballari	0
Belagavi	6
Bidar	0
Chamarajanagar	0
Chikkaballapur	0
Chikkamagaluru	2
Chitradurga	0
Dakshina Kannada	19
Davanagere	1
Dharwad	3
Gadag	0
Hassan	1
Haveri	0
Kalaburagi	0
Kodagu	13
Kolar	2
Koppal	1
Mandya	3
Mysuru	15
Raichur	0
Ramanagara	0
Shivamogga	4
Tumakuru	6
Udupi	5
Uttara Kannada	4
Vijayapura	0
Yadgir	0

It may be a quiet Christmas, NY Eve this year too

Govt debating curbs, night curfew; home quarantine must for all international travellers

A health worker collects swab samples of a man at a PHC in Bengaluru on Friday. The city reported 153 fresh Covid-19 cases | VINOD KUMAR T

EXPRESS NEWS SERVICE
@Bengaluru

WITH experts suggesting curbs for Chirstmas and New Year celebrations, in view of the sudden surge in Covid-19 cases and the Omicron variant, BBMP Chief Commissioner Gaurav Gupta said they were mulling imposition of Section 144 in Bengaluru.

Gupta told the media on Friday, "We are thinking of this and the matter is being discussed. So far, no proposal has been sent. The government is also mulling what needs to be done. We have to address how to break the virus chain."

At a meeting of BBMP and health department officials with experts, it was suggested that Section 144 and night curfew will reduce crowds on roads and break the chain. Experts also suggested not to permit night parties on MG Road and Brigade Road on December 31. They also discussed vaccine status, containment zones, sealing of areas where Omicron cases are reported, and aggressive contact tracing of all those who test positive for Covid-19.

Gupta also said that so far, no proposal or suggestion has been sent to the government on this, and protocols and guidelines issued by the state and central governments are being adhered to.

On the question of quarantine for all international travellers, Gupta said they must remain in home quarantine for a week, irrespective of the country they are flying in from, and even if they have a negative RT-PCR test report. On the eighth day, a re-test will be done and if they are found without symptoms and their report comes negative, they can move about. He added that the government is yet to take a decision if institutional quarantine should be made mandatory for all international travellers.

Also, travellers found positive on arrival or even those who show symptoms, irrespective of country of origin, will be sent to hospital for tests and treatment, and the next course of action will be decided based on clinical test reports.

On the status, acceptance and implementation of a universal pass in Karnataka, Gupta said that only Maharashtra is implementing it. In Karnataka, however, carrying a soft copy of the second vaccine certificate and negative RT-PCR test report is sufficient. The state has not made universal pass mandatory.

BULK OF COVID-19 CASES FROM BENGALURU URBAN

Of the total number of Covid-19 cases reported in the state on Friday, 64 per cent is from Bengaluru Urban, while 15 districts have registered zero cases. The state saw a total of 238 new cases of Covid-19, as opposed to 303 cases on Thursday, of which 153 were from Bengaluru. The total number of cases in the state is 30,01,793. Of the three deaths reported on Friday, two are from Bengaluru Urban and one from Mysuru. The death toll in the state is 38,282. Meanwhile, the positivity rate stood at 0.20 per cent on Friday, while it was 0.23 per cent on Thursday. The state saw 317 discharges, taking the total number of recoveries in the state to 29,56,405. After Bengaluru Urban, Dakshina Kannada recorded the second highest number of 19 cases, Mysuru 15 and Kodagu 13. **ENS**

7 KIA passengers test +ve, isolated at Bowring

ENS @ Bengaluru

A day after five passengers tested positive in the state for the Omicron variant, seven passengers who travelled to Kempegowda International Airport in Bengaluru on Friday tested positive for Covid-19.

According to health department officials, six of them returned from Dubai and one from London. Their RT-PCR samples tested positive for Covid- 19. All seven were isolated and admitted to Lady Curzon and Bowring Hospital for further treatment. As per protocol, their samples were sent for genome sequencing and a report is awaited.

On Thursday, three passengers with foreign travel history – from UK, Nigeria and South Africa and two from Delhi — were confirmed to have been infected with Omicron.

BELAGAVI RESIDENT TESTS POSITIVE FOR OMICRON

Belagavi: A 53-year-old resident who returned from Nigeria recently, was found to be infected by Omicron. He is a resident of Azam Nagar in Belagavi. According to sources, the infected had taken two doses of Covidshield in Nigeria. After he reached KIA, he underwent a Covid test on December 13, and was allowed to fly to Belagavi immediately, even before his test report was released. After his report was out on December 14, authorities in Bengaluru alerted the Belagavi administration, and the man was rushed from his residence to the district hospital and isolated. Belagavi City Corporation Health Officer Dr Sanjay Dumgol told TNIE that the traveller has been isolated in hospital. **ENS**

Ghana passenger's sample sent for genome sequencing

EXPRESS NEWS SERVICE
@ Mangaluru

THE swab samples of a passenger who returned from Ghana on Thursday to Mangaluru have been sent to genomic sequencing to Bengaluru. The passenger, who returned to Mangaluru from Ghana on Thursday, had tested positive for Covid-19 in the RT-PCR test conducted at the airport.

Dakshina Kannada Deputy Commissioner Dr Rajendra KV held a meeting with airport and health officials on Friday.

The passenger has been shifted to an isolation ward in District Wenlock Hospital in Mangaluru, and is asymptomatic. The health department has identified 27 passengers, who are the passenger's primary contacts, and have been quarantined after conducting RAT and RT-PCR tests.

HC okay with ongoing doc's conference

ENS @ Bengaluru

THE Karnataka High Court on Friday permitted the National Neonatology Forum to hold four-day Neocon 2021 (Hybrid), a convention of NNF India on the theme "Innovate, Illuminate and Inculcate Quality Care for Every Newborn", at a resort near Hoskote in Bengaluru Rural District. The convention will conclude on December 19.

The court permitted the convention in view of the specific stand taken by the organisers that the number of participants is only 305 and only those whose RT-PCR is negative and have taken two doses of vaccine had been permitted to participate. The organisers had also informed the court that Standard Operating Procedure would be strictly adhered too as well. The court said compliance of SOP should be strictly ensured.

IN THE COURT OF XXVI ADDL CHIEF METROPOLITAN MAGISTRATE, AT BENGALURU
CRL. MISC. NO. 4361/2021

Between: 1. **ANNAPOORNA** D/o late Venkatesh, aged about 29 years, 2. **Dhanalakshmi** W/o Munirajappa D/o late Venkatesh, aged about 41 years, 3. **Renukamma** W/o Nagaraju, D/o late Venkatesh, aged about 39 years, 4. **Anitha** W/o Ravi Kumar, D/o late Venkatesh, aged about 36 years, 5. **Gayathri** W/o Prakash Kanjol D/o late Venkatesh, aged about 31 years, 6. **Shamala** w/o Prathap D/o late Venkatesh, aged about 28 years, Petitioner 1 to 6 are R/at #137, 5th Main Road, Domlur Layout, Bangalore-560071. ... **Petitioners**

And: 1. The Registrar of Births and Deaths, office of the Commissioner, B.B.M.P. N.R.Square, Bengaluru. ... **RESPONDENT**

PUBLIC NOTICE

WHEREAS, the above petitioner 1 to 6 had filed the petition for issue of death certificate of deceased who is sisters of the deceased named as **Madesh S/o late Venkatesh,** who died on **10.02.2014** at No. 137, 5th Main Road, Domlur Layout, Bangalore-560071.

If any person interested in this matter, may appear before this Hon'ble XXVI ADDL. CMM COURT, BENGALURU, either personally or through pleader duly instructed with objection if any on **27/12/2021** at 11.00 am, failing which, the above case will be heard and decided exparte.

Given under my hand and seal of the Court on 07-12-2021.

By order of the Court, Sheristedar, XXVI ACMM Court, Bangalore.

Advocate for Petitioner 1 to 6: **AMARNATH .R**

IN THE COURT OF THE PRINCIPAL AND COMMERCIAL COURT JUDGE AT BSNL BUILDING, RAJ BHAVAN ROAD, BANGALORE CITY, COM(CH-89) COM.O.S.NO.261/2021

BETWEEN: CANARA BANK, Erstwhile Syndicate Bank, N.R.Colony Branch, Mob: No.9449860024, No.1, 1st Main Road, N.R.Colony, Bangalore - 560019, Mail ID:cb.10415@canarabank.co, Represented by its Senior Manager **C.H. Chandrashekhar,** IFSC : CNRB 0010415 PAN No.AACCS6106C. ...PLAINTIFF

AND: 1) Grand Village Restaurant, No.10, 3rd Floor, Lakshmi Associate Building, Gandhi Bazaar Main Road, Basavangudi, Bangalore - 04. Represented by its Partners **2) Sridhar Raju,** S/o. Chokkalinga Raju, PAN No.BDFPR9650G, #3, 3rd Cross, Sameerapura, Near Vinayaka Temple, Chamarajpet, Bangalore - 18, 8050999947, **3) Ram Swaroop Gupta,** S/o. Jeeva Lal Gupta, # 15, 3rd , Ashoknagar, Banashankari, 1st stage, Bangalore - 560050, 9739046662 . **Also at :** Rama Swaroop (Vivek), Jeeva Lal Gupta, #122, Kuriyar Bazaar, Khas Bhasti, Tahsil Basti, UP 272170. **4) Krishna Murthy. K. S.,** S/o. K.S.Gowda, No.69/1, 1st Floor, K.R.Road. Basavangudi, Opp: Basavangudi PO, Bangalore - 560004. ...DEFENDANTS

SUMMONS TO THE DEFENDANTS SERVICE OF SUMMON BY PUBLICATION THROUGH NEWS PAPER UNDER ORDER V RULE 20 (1-A) RW SECTION 151OF CPC 1908.

defendants last known address:

1) Grand Village Restaurant, No.10, 3rd Floor, Lakshmi Associate building, Gandhi Bazaar Main Road, Basavangudi, Bangalore - 560004. Represented by its partners **2)Sridhar Raju,** S/o. Chokkalinga Raju PAN No.BDFPR 9650G, # 3, 3rd Cross, Sameerapura, Near Vinayak Temple, Chamarajpet, Bangalore -18, 8050999947, 3) **Ram Swaroop Gupta,** S/o Jeeva Lal Gupta, # 15, 3rd , Ashoknagar, Banashankari, 1st stage, Bangalore - 560050, 9739046662 . **Also at :** Ramaswaroop (Vivek) Jeeva Lal Gupta, #122, Kuriyar Bazaar, Khas Bhasti, Tahsil Basti, UP 272170. 4) **Krishna Murthy K. S.,** S/o. K.S.Gowda, No.69/1. 1st For, K.R.Road, Basavangudi, Opp: Basavangudi PO, Bangalore - 560004.

Whereas, the plaintiff has instituted a case against the above defendants for recovery of suit amount of **Rs. 5,70,600/- (Rupees Five Lakhs Seventy Thousand Six Hundred only)** together with current and future interest at the rate of 13.70% from the date of suit till realization. Hence, you are hereby summoned to appear before this Hon'ble Commercial court hall com. CH NO.89 in person or through a pleader on **05/01/2022 at 11.00 AM** to respond the same, failing which the case against you will be heard and decided in favor of the plaintiff as ex parte.

Given under my hand and seal of this Hon'ble Court this **13th day of December 2021** .

By Order Of The Court, Sheristedar City Civil Court, Bangalore.

Advocate for the Plaintiff
K. MALLIKARJUNAPPA, #124, 5th Main Road, 8th 'A' Cross, Prashanthnagar, B'lore -79.

Centre for Entrepreneurship Development of Karnataka (CEDOK),
Plot No. 1 (A&B), Belur Industrial Area, Belagavi Road, DHARWAD – 580 011.
Tele (0836) 2486836 e-mail : dircedok@gmail.com
website : cedokdwd.karnataka.gov.in

No. CEDOK:P &A: 371(J):2019-20/2021-22 :Date: 17.12.2021

Direct Recruitment of various posts for Hyderabad Karnataka Region under Article 371(J)

Applications are invited for recruitment of various cadre posts for Hyderabad Karnataka Region under Article 371(J) in the State Level local cadre. Connected notification and details of Posts, Eligibility Criteria, Educational Qualification, Application Format and other details are uploaded in CEDOK website. Interested candidates may download the details and application format.

The filled applications with all relevant documents shall be submitted to the **Director, CEDOK, Plot No. 1 (A&B), Belur Industrial Area, Belgaum Road, Dharwad–580011,** superscribing the post of which they have applied before **5:30 p.m of 28.12.2021.** Website : **cedokdwd.karnataka.gov.in** **Sd/- Director, CEDOK, Dharwad**

WATER RESOURCES DEPARTMENT
Advanced Centre for Integrated Water Resources Management (ACIWRM)
1/1, First Floor, KSFC Bhavan, Thimmaiah Road, Bengaluru-560052

No.: ACIWRM/EIC/Reg./RBM/Specialist/EOI/2021-22 Dated:17.12.2021

EXPRESSION OF INTEREST (EOI)

Government of Karnataka, Advanced Centre for Integrated Water Resources Management (ACIWRM) invites Expression of Interest from reputed individual National Consultants for the following post of **"River Basin Management Specialist"**.

For Details & Terms of Reference (TOR), please visit e-procurement platform **https://eproc.karnataka.gov.in** EOI with all relevant documents shall be submitted electronically at **www.eproc.karnataka.gov.in** Interested personnel will need to register on the e-procurement platform to apply for these position. The details are also available on **www.aciwrm.org & www.waterresources.kar.nic.in.**

Any clarification can be sought at **registrar@aciwrm.org**

The closing date for submission of proposal is **05.01.2022 upto 4.00 PM.**

Sd/- Registrar & Engineer-In-Chief ACIWRM, Bengaluru

DIPR/DDU/YC/2413/2021-22

THE MYSORE ELECTRICAL INDUSTRIES LIMITED
ISO 9001 COMPANY
(A Government of Karnataka Undertaking)
P.B. No. 2221, Tumakuru Road, Yeshwanthpur, Bengaluru - 560 022. Ph: 23376851(6 lines) 23376641 (4 lines) Fax: 23371811
e-Mail: **mei.matls9@gmail.com**
Visit us at **www.mei.karnataka.gov.in**

Ref:MEIL/DM(P)/MEDICLAIM/2021-22/135 Date:17.12.2021

NOTIFICATION

PROVIDING FOR GROUP MEDICLAIM INSURANCE SERVICES FOR ONE YEAR

Calendar of Events: (1) Date of issue of NIT: **17.12.2021** (2) Publishing of documents by e-Procurement cell: **18.12.2021 (3)** Last date for submission of queries online: **21.12.2021 (4)** Last date and time for submission of Technical & financial Bids (Cover I & II): **25.12.2021 (5)** Opening of **bids: 27.12.2021.**

Please visit us at **https://eproc.karnataka.gov.in** for any details and clarifications. Contact Phone Nos: 080-23379506/23379507

Sd/- Deputy Manager (Procurement)

ಕರ್ನಾಟಕ ಸರ್ಕಾರ
KOPPAL INSTITUTE OF MEDICAL SCIENCES (R), KOPPAL (ಕರ್ನಾಟಕ ಸರಕಾರದ ಸ್ವಾಯತ್ತ ಸಂಸ್ಥೆ)
ನೊಂದಣಿ ಸಂಖ್ಯೆ:KOL-S243-2012-13 ದಿನಾಂಕ:15–03–2013
Website : www.kimskoppal.com
email :directorkimskoppal@gmail.com Office : 08539 225944/ Fax:08539 225944 Med. Suptd : 08539-225022

NO.KIMS/KOPPAL/EST-/2019-2020 Dated:15/12/2021

WALK-IN –INTERVIEW NOTIFICATION – PART-B (RESIDUAL PARENT CADRE-(NHK))

Application are invited by Director KIMS. Koppal from eligible candidates from Non Kalyana Karnataka (NHK) local persons for the post of Professor / Associate Professor / Assistant Professor/ Senior Resident /Tutor/ Junior Resident. The candidates are required to attend the Interview before the selection committee at the **Director and Dean office, KIMS college campus, Gangavati Road, KOPPAL** along with the original documents, 2 sets of documents duly attested by gazette officer and 2 passport size photos. The candidates are requested to report before the scrutinizing committee before 09:00 am on on 27/12/.2021

For the smooth conduct of Walk-in-interview the candidates are requested to submit the application along with necessary documents and DD for Rs.500/- (Non refundable) drawn in favor of Director and Dean Koppal Institute of Medical Sciences KOPPAL payable at KOPPAL on or before on 26/12/2021 5.00 PM either by post or by hand. The other details are in the college website:www.kimskoppal.kar.nic.in

01. **Designation:** Assistant Professor. **No of Posts:** 02. **Department:** General Medicine-1 & General Surgery-01, **Category/ Roster:** GM-R-01 & Cat1-01

Sd/-Director Koppal Institute of Medical Sciences, Koppal.

DIPR/Koppal/409/MCA/2021-22

National Health Mission
Karnataka State Health & Family Welfare Society
Arogya Soudha, 1st Floor, Magadi Road, Bengaluru-560023

No: HET-MH/67/2016-17 Date: 17-12-2021

Walk-In-Interview

The Karnataka State Health &Family Welfare Society, National Health Mission, Karnataka invites suitable interested candidates for the Walk-in-Interview to the following post. The post is temporary and purely on contractual basis upto **31.03.2022**. The interested candidates should bring all the **original documents along with one set of self attested photocopy of certificates, passport size photograph** and valid identity proof. The interested candidates shall register their name between **9.00 am to 10.00 am** for the post mentioned below.

Sl. No.	Name of the Post	Prescribed Qualification and age	Experience Required	Number of Post
1	Programme Assistant - NHM (Mental Health Programme)	Any Degree, **Age :** below 45 years	2 years experience in relevant field. Proficiency in MS Office and Kannada Typing-Nudi	1

Approved Remuneration : **Upto Rs.25,000/- per month.** Date & time of Walk-in-interview: **27.12.2021 at 9.00 am.** Location: **3rd Floor, Directorate of Health and FW Services, Arogya Soudha, Magadi Road, Bengaluru.**

Note : 1) Candidate should be conversant in speaking, reading & writing in Kannada & English Language and should have basic knowledge of Computer. **2)** For any Queries, contact : 080-23295616 during office hours only. **3)** The undersigned reserves the right to reject any or all applications without assigning any reasons thereof. **4)** Applicants should bring their own laptop. **5)** Computer literacy test from **10.30 am to 11.30 am on 27.12.2021. 6)** Interview from **12 noon** onwards on **27.12.2021. 7)** TA/DA will not be paid.

Sd/- Additional Director, NHM

DIPR/DDU/YC/2392/2021-22

COVID-19. DO NOT PANIC, BE AWARE
Wear Mask | Follow Physical Distancing 6 Feet | Maintain Hand Hygiene

HELPLINE
THE NEW INDIAN EXPRESS
For subscriptions & Supply related Complaints
Call / WhatsApp
9886143555
7 AM - 4 PM MONDAY to SATURDAY

ANDHRA PRADESH INDUSTRIAL INFRASTRUCTURE CORPORATION LIMITED
(Govt.of Andhra Pradesh Undertaking)
Request for Proposal (RFP)

APIIC invites Request for Proposal (RFP) for Empanelment of Technical Consultants for Preparation of Master Plans, DPR's, Detailed Designs and cost estimates for development of Industrial Parks in Andhra Pradesh. The RFP can be downloaded from **www.apiic.in.** Any modifications/addendum will be uploaded in APIIC website only. The proposal/bids should be submitted on or before dt.05.01.2022 upto 15.00 Hours at the address : Chief Engineer (North), APIIC Ltd., Mangalagiri. Ph.No.**8523866657**. email : **chiefengineer3-ap@apiic.in.**

Mangalagiri, Date: 16.12.2021 **Sd/- Chief Engineer (N)**
DIPR No.568PP/CL/ADVT/1/1/2021-22, Dt: 17/12/2021

QuoteExpress
ONE BOOK, ONE PEN, ONE CHILD, AND ONE TEACHER CAN CHANGE THE WORLD › MALALA YOUSAFZAI

Fresh to home
6th Anniversary Sale
WIN 6 GOLD COINS EVERY DAY*
250g Prawns (Small, Cleaned)
500g Goat (Curry cut) + 500g Chicken (Curry cut)
₹575
Chicken (Curry Cut) ₹99/500g
2000+ Products | 22 Lakh Customers | 100+ Quality Checks | No Antibiotic Residue | No Added Chemicals
Order online at: Freshtohome.com | 90 Minute Delivery
*T&C Apply. All prices are inclusive of taxes. Refer the App/Website for more details on gold offer. Offers valid only for today and till stocks last. Images used are for representative purposes only and may differ from the actual products. FreshToHome is only a brand name or trade mark and does not represent its true nature.

QuoteExpress
THE ONLY CONSTANT IN THE TECHNOLOGY INDUSTRY IS CHANGE › MARC BENIOFF

The demand for the establishment of a sports university in Kodagu district has come to the notice of the government and the matter will soon be discussed, said Sports and Youth Empowerment Minister Dr Narayana Gowda. Answering a starred question of member Veena Achayya in the Council, he said in order to promote sports in Kodagu district, development activities have been taken up at a cost of Rs 218. 33 lakh

FLOOD RELIEF STRETCHING STATE'S FINANCES, WARNS TOP PANEL

Fiscal Management Review Committee says economic activity reaching pre-pandemic levels

REVENUE COLLECTED

₹36,285 cr
COMMERCIAL TAXES

₹12,396 cr
EXCISE

₹2,836 cr
MOTOR VEHICLE TAXES

₹5,942 cr
STAMPS & REGISTRATION

EXPRESS NEWS SERVICE @Belagavi

The Fiscal Management Review Committee (FMRC) has taken objection to increased expenditure commitments on relief activities in flood-hit districts. The state is stretching beyond State Disaster Response Fund (SDRF) and National Disaster Response Fund (NDRF) norms, because of which the financial burden has increased on the state, it observed.

The committee recommended that going forward, the state should stick to the expenditure in disaster relief only as per the guidelines of the central government. Currently, the state government is offering Rs 5 lakh compensation to houses that have suffered damage beyond 50 per cent which is considered against the SDRF norms. It stated that the state's economic activity showed recovery from the second quarter of the financial year 2021-22 after it was hit by the second wave of the Covid pandemic in the first quarter. The increase in revenue collection is seen to be reaching pre-pandemic levels as the economic activity has picked up across sectors. The committee, headed by Chief Secretary P Ravikumar and other senior officials of the Finance Department, stated that overall, the fiscal position of the state was weak because of the drop in revenue collection after transport restrictions were imposed in May and June during the second wave of Covid-19.

Revenues from the state's own taxes stood at 57,714 crore, which is 46 per cent of the budgeted estimate of Rs 1,24,202 crore. In the first half of the fiscal, the state collected Rs 36,285 crore from commercial taxes as against the budgeted estimate of Rs 76,473 crore, Rs 12,396 crore from excise and Rs 5,942 crore from stamps and registration fees. Collections from motor vehicle taxes have been sluggish as the state has managed to collect just Rs 2,836 crore as compared to the budgeted estimate of Rs 7,515 crore.

The committee also pointed to increased commitment due to major and minor irrigation works and Public Works Department projects. It is 5 to 8 times the annual budget of respective departments. FMRC recommended to the government not to sanction any new works till the commitments are brought down to a ratio of 1:3 (Budget: Cost of Work approved).

If my remarks have hurt women and their feelings, I express regret. I have no ego in expressing regret. The entire House has respect for women
— KR Ramesh Kumar, MLA and former Speaker

After outrage, Ramesh Kumar regrets rape remarks in House

PRAMODKUMAR VAIDYA
@ Belagavi

UNDER attack from leaders, cutting across party lines, for his rape remark on the floor of the Assembly on Friday, which stirred a huge controversy, senior Congress leader K R Ramesh Kumar expressed regret for his out-of-turn comment and said his intention was neither to insult women nor demean dignity of the House. He also said he wanted to end the issue right away.

Speaking at the start of Friday's session, Ramesh Kumar, a former Assembly Speaker himself, said, "If my remarks have hurt women and their feelings, I express regret." Stating that he was not defending his remark, Kumar claimed that it was taken out of context and given a different colour. "I have no ego in expressing regret. The entire House has respect for women," he added.

Speaker Vishweshwara Hegde Kageri, who had also come under fire for laughing at Ramesh Kumar's remark, said, "We are one family and we also have family ties. When I said 'Let's enjoy the situation', Ramesh Kumar made some remark, which led to the controversy. The entire House and all of us have respect for women. We are committed to protecting the dignity of women."

Endowments Minister Shashikala Jolle and Congress member Anjali Nimblkar wanted to speak on the issue, but Kageri refused saying that Ramesh Kumar has already expressed regret and that the issue cannot be dragged on further. However, earlier, Anajali told reporters that the entire House should apologise for the incident. "This is the third time such words are being used in the house. Therefore, it is the right time now for lawmakers to issue a ruling to not use such words in the House," she said and also demanded an apology from Ramesh Kumar.

On Thursday, Ramesh Kumar commented that there is a saying, "When rape is inevitable, lie down and enjoy it" when Speaker Kageri was speaking on legislators demanding more time to speak on the devastation caused by incessant rains and flooding.

Both Houses adjourned after uproar over land row

PRAMODKUMAR VAIDYA
@Belagavi

THE alleged involvement of Urban Development Minister Byrathi Basavaraj and BJP MLC R Shankar in a land grabbing case reverberated in the Assembly on Friday. It eventually led to adjournment of the House till Monday after Congress legislators rushed to the well to protest against the ruling of Speaker Vishweshwara Hegde Kageri against the adjournment motion moved by Opposition leader Siddaramaiah.

Chief Minister Basavaraj Bommai and other members of the ruling BJP opposed the motion. Bommai said that the court has already taken cognizance of the matter and given its directive following a private complaint. "Moreover, when the matter is sub-judice, it cannot not be discussed in the House. Trial of a case cannot be held in the House...it should be in the courts. Also, it may influence the court proceedings," Bommai added.

Right after Question Hour, Siddaramaiah wanted the motion, moved under Rule 60 of the House, to be considered. But the Speaker maintained that the motion cannot be contemplated under the rule it has been moved and said that he was rejecting it. This angered the Congress MLAs and Siddaramaiah demanded that the motion be taken up as done in the cases related to Deputy SP M K Ganapthy and IAS officer D K Ravi in the past.

Siddramaiah said, "The same BJP members, while in the opposition, had moved similar motions and the then Speaker K B Koliwad had accepted them in the aforesaid cases. After that, the then Home Minister K J George had resigned and the government handed over the case to the CBI. After the probe cleared George, he was made a minister again. Similarly, let minister Byrathi Basavaraj resign and return to the Cabinet after he is proved innocent."

Reacting to this, Law and Parliamentary Affairs Minister J Maduswamy said that accepting the motion is unconstitutional and against the rules of the House. "If it was done in the past, it cannot be repeated again... it will set a bad precedent," he said.

However, Siddaramaiah said, "The cases of Ganapthy and Ravi were similar to the present case... they were also sub-judice." Bommai shot back saying that criminal and civil cases cannot be compared. Angered by Bommai's remark, Siddaramaiah charged that the government lacked morality and was not fit to govern the state.

While Kageri reiterated his stand on the adjournment motion, Siddaramaiah and other Congress MLAs entered the well of the House to protest, and the Speaker adjourned the House.

The Council too was adjourned till Monday following the protest by Congress members over the same issue.

CM Basavaraj Bommai, Assembly Speaker Vishweshwara Hegde Kageri and Council Chairman Basavaraj Horatti in conversation in Belagavi on Friday

SEEKING THEIR RIGHTS

Anganwadi workers stage protest near the Suvarna Vidhana Soudha demanding that the State Government fulfil their various demands, in Belagavi on Friday | EXPRESS

Plan to rename agri varsity

BELAGAVI:If all goes according to plan, University of Agricultural Sciences and Horticultural Sciences, Shivamogga, may be renamed as Keladi Shivappa Nayaka Agriculture and Horticultural Sciences University, Shivamogga. University of Agricultural Sciences (Amendment) Bill was tabled to rename the varsity on Friday. Another Bill, KMC and Certain Other Law (Amendment) Bill was also tabled to amend KMC Act, 1976 and BBMP Act, 2020, with retrospective effect for validation of fee and penalty collected by the BBMP at the time of sanction of building plan, grant of commencement certificate and completion certificate to the building. This amendment is also to provide exemption or concession to a board, corporation or an organisation owned by the Centre or State government from paying fees. **ENS**

Construct quarters for gram panchayat officials: Horatti to govt

EXPRESS NEWS SERVICE
@Belagavi

AFTER Legislative Council members on Friday complained about panchayat development officers (PDOs) not residing at their headquarters, Council Chairman Basavaraj Horatti suggested to the government to construct staff quarters for gram panchayat officials.

MLC Dr Sabanna Talavar pointed out that as per the government order in 2016, all PDOs should reside in their workplace, but no one is following it. "With the government giving charge of multiple GPs to a few PDOs, officers are hardly found in their office or at the workplace. In a few cases, PDOs stay in cities, forcing people to run around to get their work done," he added.

Minister for Rural Development and Panchayat Raj KS Eshwarappa said, "I have not received any such complaints. I will take a decision on constructing staff quarters for every gram panchayat after discussing it with the chief minister and finance department. I also believe that the staff quarters will help PDOs stay within GP limits and address grievances of the people."

To a question as to when vacant posts in gram panchayats will be filled, Eshwarappa said, "There is also a shortage of other staff, including village accountants, in many village panchayats in Kalyan Karnataka. We have given powers to the zilla panchayat CEOs and deputy commissioner to appoint people directly to GP posts. We will take steps to fill vacant posts after discussing it with the finance department."

Privilege motion moved against 2 IPS officers

MAHESH M GOUDAR @Belagavi

Congress members of the Legislative Council on Friday moved a privilege motion against two senior IPS officers from Belagavi for preventing them from entering the Suvarna Vidhana Soudha (SVS) on tractors on Thursday. Accepting the privilege motion, Council Chairman Basavaraj Horatti referred it to the Privileges Committee and asked the members to take up the issue after the winter session.

Opposition leader in the Council, S R Patil, came down heavily on senior IPS officers IGP (Northern Range) Satish Kumar and Belagavi City Police Commissioner Dr K Thiyagarajan for preventing them from entering the Soudha even after they received orders from the Home and Law and Parliamentary Affairs ministers.

"The police officers made Congress members wait for at least three hours outside the Soudha. This led to breach of privilege of the legislators. Being IPS officers, they don't have the basic knowledge about the rights of elected members," fumed Patil. "The Chairman is the custodian of legislators when the session is on. These are uncivilised police officers. I demand the government to take stringent against them," he added. JDS MLC Marithibbegowda also demanded stringent action against the police officers.

The police officers made Congress members wait for at least three hours outside the Soudha. This led to breach of privilege of the legislators
SR Patil, Opposition leader in the Council

Sports minister slammed

Heated arguments broke out between Congress MLCs and Youth Empowerment and Sports Minister Dr K C Narayana Gowda and other BJP MLCs. When SR Patil said that they have the right to come to the Soudha in any vehicle, including tractors and bullock carts, Narayangowda asked "Why don't they come to Soudha in tractors daily?"

Irked, Patil said, "A minister who disrespects the vehicles of farmers is unfit to be a minister. It is a black mark on the government." The Congress members jumped into the well demanding an apology from the minister. However, Chairman Horatti and floor leader Kota Srivinivas Poojary pacified the members.

Congress MLCs protest in the well of the Council on Friday

Jalappa, a torch-bearer of backward classes

V VELAYUDHAM @Kolar

VETERAN Congress leader and former Union minister R Laxminarayanappa Jalappa (97) passed away on Friday evening due to age-related ailments. He was admitted at the R L Jalappa Hospital a few days back where he was on life support. The mortal remains were shifted to his native village on Friday night where it will be kept for public viewing on Saturday. The last rites will be held later in the evening, according to family sources. Jalappa is survived by seven children.

Chief Minister Basavaraj Bommai, Health Minister Dr K Sudhakar, Horticulture Minister Munirathna and others paid their last respects at the hospital in Kolar late on Friday. In his condolence message, the CM stated that Jalappa was a tall leader in state and central politics and worked for implementation of development-oriented programmes and added that his contribution in the field of education will always be remembered.

Congress legislature party leader Siddaramaiah said that he has lost a well-wisher and mentor. Jalappa's contribution to society and in the education sector will be remembered forever, he added.

Minister Sudhakar, in his condolence message, said that as a popular leader of the state, Jalappa had worked hard for the welfare of Dalits and Backward Classes and added that his service to agriculture, economic reforms and education was unique.

"After former CM Devaraj Urs, R L Jalappa was the true torchbearer of the backward classes movement. He helped the community leaders like Siddaramaiah reach the CM's post. He was a pillar of the AHINDA movement as well," said Dr C S Dwarakanath, former chairman of the Karnataka Backward Classes Commission and a close associate of Jalappa.

Jalappa started his political career with the Indian National Congress and was a minister in the state cabinet. He was also elected to Parliament thrice from Chikkaballapur constituency and was Union Minister for Textiles. He quit the party along with former Chief Minister Devaraj Urs to form the Karnataka Kranti Ranga which later merged with the Janata Party. Later on, he joined Janata Dal before returning to Congress in 1998.

He had contributed to the development of Kolar, Doddaballapur and Chikkaballapur districts where he established educational institutions. The R L Jalappa Hospital serves people from the three districts and also from neighbouring Andhra Pradesh and Tamil Nadu.

Chief Minister Basavaraj Bommai and minister Dr K Sudhakar pay tributes to Congress leader RL Jalappa (inset) in Kolar on Friday

EYEBROWS RAISED

Why anti-conversion Bill, questions Cong

BENGALURU : KPCC working president Dhruvanarayan on Friday questioned the integrity of BJP MLA Gulihatti Shekar for raising the issue of his mother converting into another religion only recently, whereas she had converted some years ago."Since Shekar became a puppet of the RSS, he has been raking up the issue of his mother's conversion now," he alleged. The former Chamarajanagar MP, addressing a joint press conference with former Chitradurga MP B N Chandrappa, observed that the BJP government's plan to bring the anti-conversion Bill, when there is an existing law to check forced conversions, is only to target a particular community. **ENS**

Tahsildar transferred after 'no forced conversion' report

ENS@Shivamogga

DAYS after Hosadurga tahsildar Thippeswamy submitted a report stating that there was no forced religious conversion of people in some villages of the taluk, contrary to what BJP MLA Gulihatti Shekar had claimed, the government has transferred the official. He is awaiting his next posting.

In September, after Gulihatti Shekar alleged in the Assembly that forced conversions were rampant in his constituency, the Hosadurga taluk administration conducted a survey in some of the villages. He even went on to say that his mother had converted to Christianity forcefully. A few days later, he had said that his mother and nine others in his village had reverted to Hinduism.

Contrary to the MLA's claim, the team, led by Tahsildar Thippeswamy, found that the families had accepted Christianity voluntarily. The tahsildar and a senior police officer conducted a survey of 46 families in Srirampura hobli and another village near Devapura hobli in Hosadurga taluk a few weeks ago. The team had also interacted with 34 families at Maruti Nagar and 12 families in another village near Devapura.

Thippeswamy told TNIE that a new tahsildar has assumed charge. "I conducted the survey after several media houses reported about forced conversion. The district administration directed me to undertake the exercise. In my report, I highlighted what the people told me." Thippeswamy, however, said the report was not the reason for his transfer.

The FKCCI appealed to Union Finance Minister Nirmala Sitharaman to roll back GST on apparel and fabric industries to 5 pc, as the decision to increase it to 12 pc with effect from January 1, 2022, will impact the sector. As part of pre-Budget meetings, Nirmala on Friday held discussions with trade bodies to take suggestions.

AP temple shop auction open to all: Supreme Court

Says religion no ground to prohibit someone from running business

EXPRESS NEWS SERVICE
@ New Delhi

THE Supreme Court on Friday permitted people from all religions to participate in the process of auction of leases of shops in the Sri Bhramaramba Mallikarjuna temple and in the shopping complex at Srisailam. A bench headed by Justice DY Chandrachud, said, "We direct that none of the tenants/shop holders shall be excluded from participating in the auction or from the grant of leases solely on the ground of their religion."

The bench was hearing a contempt petition filed in the SLP where the top court in January, 2020, had stayed the September, 2019 judgment of the Andhra Pradesh High Court dismissing a writ petition to declare the 2015 GO issued by the Andhra Pradesh government prohibiting non-Hindus in participation of the tender-cum-auction process of shops or otherwise to obtain lease or licence to carry on business in the immovable property belonging to the temple, as violative of Articles 14 and 15.

The petitioner, Sayyad Jani Basha, sought contempt action against the Principal Secretary of the Department of Revenue (Endowments) of the AP Government, Commissioner of Endowments, and Executive Officer of Sri Bhramaramba Mallikarjuna temple for alleged violation of the stay order passed by the Supreme Court.

"While it may be that within the temple premises, one may not say something which would be offensive to the faith or that there may be no liquor or gambling, it cannot be that you will not sell bamboo, flowers or children's toys if you don't belong to the Hindu religion," remarked the bench.

CALL OF THE SEAS

Telangana Governor Tamilisai Soundararajan on board the stealth multi-role frigate INS Shivalik, during her visit to the Eastern Naval Command in Visakhapatnam on Friday | EXPRESS

Post rain, forest dept worried about fires in sanctuaries

BOSKY KHANNA @ Bengaluru

NOT keen on using any new technologies and methods this year, the Karnataka Forest Department has begun forest fire management drills and exercises on the ground. The exercises started soon after the long spell of untimely rain receded. But the worry for the department has only increased.

The prolonged monsoon has increased the lush green cover across the state's forest patches, with tall grass and weeds creating hurdles for ground staffers, who now have to cut them and create forest fire lines.

As fire lines are being prepared in Bandipur and Nagarhole Tiger Reserves, forest fires have also been reported on the fringes of Kudremukh wildlife sanctuary, BRT Tiger Reserve and Kali Tiger Reserve. The geo-locations have been mapped by NASA's Earth Observing System Data and Information System (EOSDIS) and Karnataka State Remote Sensing Applications Centre (KSRSAC).

According to officials, the extension of monsoon gave a month-long breather and delayed the exercise of creating fire lines and de-weeding, but it also worried foresters as the forests have become more vulnerable to fires, especially on the fringes.

"The grass and weeds have grown very tall and spread over large tracts of land, owing to the monsoon showers. Now as the rains have stopped, and the dry season is setting, work on creating fire lines has also started. The task has become challenging and difficult this season. We have decided not to use any new technologies, but strengthen our traditional methods and start vigil at the earliest. Information from KSRSAC is being shared on real time basis to know the occurence of fire," said a senior forest official.

As politicians are suggesting the usage of helicopters and stationing them at Mysuru, forest officials are not keen this time because of the patches of long dry grass. "Instead, we are going to station multiple mini-fire tenders in all tiger reserves and wildlife sanctuaries to ensure there is sufficient water. We have also started the exercise to recruit fire watchers," the official added.

Shivaji statue desecrated in Bengaluru

ENS @Bengaluru

UNIDENTIFIED miscreants disfigured a statue of Chhatrapati Shivaji by painting it black in Sadashivanagar in Bengaluru on the intervening night of Thursday and Friday.

The incident led to tension in Belagavi as members of pro-Hindu organisations protested at Dharmaveer Sambhaji Maharaj Circle. A purported video of miscreants disfiguring the statue too is doing the rounds. DCP (Central) Anucheth MN said a case has been registered at the Sadashivanagar police station.

The prequel to statue desecration is blackening of the face of MES leader Deepak Dalavi in Belagavi on December 13, which was followed by a Kannada flag being burnt by Shiv Sena activists in Kolhapur a couple of days ago. Then, a saffron flag was burnt by some youth in North Karnataka.

ED arrests 2 B'luru residents for marketing fraud

EXPRESS NEWS SERVICE
@ Bengaluru

THE Directorate of Enforcement (ED) has arrested co-founders and owners of the IndusViva MLM Pyramid Scheme, CA Anzar and Abhilash Thomas, under the Prevention of Money Laundering Act (PMLA), 2002, in a Rs 1,500-crore multi-level marketing scam. Anzar and Thomas are residents of Bengaluru.

The ED had initiated investigation into the scam, based on an FIR (124/2021) registered by the Gachibowli police station, Cyberabad. "IndusViva is into multi-level marketing, having illegal pyramid-type structure, and is working under the guise of direct selling business. The company engaged a large number of distributors and rigorously marketed its commission schemes under which they promised people quick and easy money by becoming members and then making further enrolments," the ED stated on Friday.

The agency further stated that in order to project their fraud pyramid scheme as a legitimate business, the accused introduced some products which, by their own admission, were valued at only 20 per cent of the sale revenue and in reality, were completely worthless. "The membership fee paid by new clients was used to pay commission to old clients. By giving false promises and inducements, the company had enrolled around 10 lakh members and collected around Rs 1,500 crore since its inception," the ED stated. "Anzar and Thomas floated subsidiary companies in IndusViva group, diverted funds to these entities and also blatantly siphoned off the collected funds into their personal accounts. The diverted funds were used to acquire properties/ assets in the name of individuals and companies," the central agency added.

Anzar and Thomas were produced before the PMLA special court, Rangareddy, and remanded to 14 days in judicial custody from December 16 to 30.

> **Anzar and Thomas floated subsidiary companies in IndusViva group, diverted funds to these entities and also blatantly siphoned off the collected funds into their personal accounts** — Directorate of Enforcement

Forest officials with the accused who hunted a sloth bear in Tumakuru on Friday

Six held for hunting sloth bear in Tumakuru

ENS @ Tumakuru

FOREST sleuths have arrested six persons over hunting of a sloth bear for meat in the Thimlapura sloth bear sanctuary range at Goujugallu village in Koratagere taluk on Friday.

On a tip-off, range forest officer H M Suresh, officials unearthed 1.05 kg of the meat at accused Chikkabasavaiah's house. They ascertained that it was of a sloth bear as the accused along with five others had hunted down the animal. Parts of the animal were also seized along with the sharp weapons from the site of the incident.

The other accused are G N Sathish, Rajanna, Nagaraj Sridhar and Ramaiah. They were booked under Karnataka Wildlife Protection Act 1972. The accused are habitual offenders and have hunted several wild animals for game meat.

"Killing of the sloth bears is a cognizable offense as the animal is listed in Schedule I of the Wildlife Act 1972. We will take action against the poachers in the range," said deputy conservator of forests Dr S Ramesh.

HAL gets order for aerial target system from ADE

ENS @Bengaluru

DEFENCE PSU Hindustan Aeronautics Limited (HAL) has secured an order for manufacturing and supply of High-Speed Expendable Aerial Target (HEAT) System known as ABHYAS, from DRDO's Aeronautical Development Establishment (ADE) in Bengaluru.

ABHYAS was first successfully flight-tested in May 2019 and subsequent evaluation trials are being conducted by ADE-DRDO. This order will mark the beginning of the series production of ABHYAS, said a statement from HAL. After successful completion of the initial order, HAL would be identified as a Development-cum-Production Partner (DcPP) for the supply of the target system along with a private firm, the statement said.

ABHYAS is designed and developed by ADE, Bengaluru. The air vehicle is launched using twin under-slung boosters which provide it the initial acceleration it needs. It is powered by a gas turbine engine to sustain long endurance flights at sub-sonic speed. The target aircraft is equipped with Micro Electro Mechanical System based Inertial Navigation System for navigation, along with the Flight Control Computer for guidance and control. It is programmed for a fully autonomous flight, the statement added.

BEFORE THE DEBTS RECOVERY TRIBUNAL - 2 AT BENGALURU
At LIC Jeevan Mangal Building 1st and 2nd Floor, No.4, Residency Road, Bangalore-560025
O.A. No. 256 / 2019

Between:
HDFC BANK LTD,
Department for Special Operations,
No.7 & 7/1, 2nd Floor, Essel Chambers, Lalbagh Road, Richmond Circle, Bengaluru - 560027,
Represented by its Authorised Signatory
and Board Resolution Holder
Mr.Srivathsan Varadhan, Senior Manager, **...Applicant**
And:
M/s. Swathi Material Handling Equipments Pvt. Ltd., and Others., ...Defendants

SUMMONS ISSUED TO DEFENDANTS UNDER RULE 23 (VIII) OF THE DEBTS RECOVERY TRIBUNAL (PROCEDURE) RULES 1993 BY PAPER PUBLICATION

To,
D-2 (2) Mr.Chandraprakash Karkera,
S/o B Dejappa Karkera, Aged Major,
Director / Guarantor,
M/s.Swathi Material Handling Equipments Pvt Ltd.,
22, 1st Floor, 5th Cross, P&T Layout, Horamavu Main Road, Banaswadi, Bangalore - 560 043.
Also at: Flat 301, 269, Enarch Symphony, 9th 'G' Main, 2nd 'K' Cross, HRBR Layout, Bangalore-560043.
D-3 (3) Mrs. Chethana Karkera,
W/o Sri Chandraprakash Karkera Aged Major,
Director / Guarantor,
M/s.Swathi Material Handling Equipments Pvt Ltd.,
22, 1st Floor, 5th Cross, P&T Layout, Horamavu Main Road, Banaswadi, Bangalore - 560 043.
Also at: Flat 301, 269, Enarch Symphony, 9th 'G' Main, 2nd 'K' Cross, HRBR Layout, Bangalore-560043.

Whereas the applicant has instituted an application under Section 19 of the Recovery of Debts due to Banks and Financial Institutions Act, 1993 against Defendant for recovery of sum of Rs.3,54,39,588.90 (Rupees Three Crore Fifty Four Lakhs Thirty Nine Thousand Five Hundred Eighty Eight and Paise Ninety Oly) together with current and future interest and for other reliefs.
The above mentioned Defendants are therefore hereby directed to appear before this Tribunal in person or through an advocate, in support of his defense to show cause on 20.01.2022 at 10.30 A.M. (Forenoon) as to why reliefs prayed for should not be granted.
Take notice that in case of default the application will be heard and determined in your absence.
Given under my hand and the seal of the Tribunal on this the 13th day of October 2021.

By Order of the Tribunal
Registrar,
Debts Recovery Tribunal,
Bangalore

PANCHAYAT RAJ & DRINKING WATER DEPARTMENT
GOVERNMENT OF ODISHA
OFFICE OF THE Superintending ENGINEER, RWS&S DIVISION, Nabarangpur
Tel-(06858)222643, E-Mail: eerwss_ngp@rediffmail.com /eerwssngp@gmail.com
INVITATION FOR BIDS
No: RWSS_NGP_ONLINE_08/ 2021-22 DATED: - 07/12/2021

O-1350: The Superintending Engineer RWS&S Division Nabarangpur on behalf of Additional Chief Engineer, RWSS Circle,Koraput invites percentage rate bid through e-procurement in double cover system according to norm of eprocurement system in on-line mode.

1. Name of Works : As mentioned in Table "A" which includes Construction of different capacity ESR/OGR, laying of pipe line , FHTC and its ancillary work in commissioned Pipe water supply scheme of different Block in the Nabarangpur District (Clubbed up projects).
2. No.of Works : **03(Three)Nos** (Detailed in Tender Call Notice available in the website)
3. Estimated Cost : As mentioned in Table "A"
4. Tender Paper Cost : As mentioned in Table "A"
5. Class of Contractor : As mentioned in Table "A"
6. Period of Completion : 365 Days
7. Critical Dates : * Further details can be seen in the bidding documents, which is available in the e-procurement portal https://www.tendersorissa.gov.in
* Subsequent corrigendum if required shall be appeared in the web site.
* Authority reserves the right to reject any or all tenders without assigning any reason thereof.

Procurement Officer	Bid Identification No.	Availability of Tender online for Bidding From	To	Last Date of seeking tender Clarification	Last date of receipt of confirmation letter & other documents.	Date of opening of Bid
Superintending Engineer, RWSS Division, Nabarangpur	RWSS_NGP_ONLINE_08 of 2021-22	30.12.2021 at 11.00AM	11.01.2022 at 05.00PM	10.01.2022 up to 5.30 PM	11.01.2022 up to 03.30PM.	13.01.2022 at 11.00 A.M.

Sd/- Superintending Engineer, RWS&S Division, Nabarangpur OIPR-25028/11/0009/2122

GOVT. OF ODISHA
OFFICE OF THE ENGINEER-IN-CHIEF, WATER RESOURCES
ODISHA, BHUBANESWAR
A-741
e' Procurement Notice No.CEMKS 14 OF 2021-22

1. Name of the work : **Protection to Mahanadi Right Embankment from Mankadagadia to Balunkeswar Temple near Padmavati under NABARD Assistance RIDF-XXVIII.**
2. Amount put to Tender : Rs.16,55,08,555.00
3. Bid Document Cost : Rs.10,000.00 (online)
4. E.M.D : **Bid Security Declaration** to be furnished as per Annexure-III of Section-6 of Technical Bid Document.
5. Class of Contractor : Super Class
6. Period of Completion : 24 calendar months (730 Days)
7. Other details are as follows.

Procurement Officer	Bid Identification No.	Availability of Tender On- line for bidding From	To	Date of Opening of Technical Bid (Cover-I)
Chief Engineer & BM, Mahanadi Kathajodi System, Bhubaneswar	CEMKS NAYD 01 OF 2021-22	21.12.2021 10.00hrs	05.01.2022 17.00hrs	06.01.2022 11.00 hrs

8. e-mail Id : celmbbbsr@yahoo.co.in

Further detail conditions can be seen from the Govt. website www.tendersodisha.gov.in
Sd/- Chief Engineer & Basin Manager
Mahanadi Kathajodi System, Bhubaneswar **OIPR- 32252/11/0015/2122**

DEUTSCHE BANK AG
Appendix IV [Rule 8 (1)] POSSESSION NOTICE

Whereas, the undersigned being the authorized officer of Deutsche Bank AG, India ("Bank") under the Securitisation and Reconstruction of Financial Assets and Enforcement of Security Interest Act, 2002 and in exercise of powers conferred under Section 13(12) read with rule 9 of the Security Interest (Enforcement) Rules, 2002 issued a demand notice dated **28/09/2021** calling upon the borrower **M/s. Callistus Offshore Services Private Limited, Mr. Shabeerahmed and Mr. Rithwik Gururaj ("Borrower")** to repay the outstanding amount as mentioned in the notice being **Rs. 1,10,79,256.54 (Rupees One Crore Ten Lakh Seventy Nine Thousand Two Hundred Fifty Six and Fifty Four Paisa Only),** within 60 days from the date of receipt of the said notice.
The Borrower having failed to repay the amount, notice is hereby given to the Borrower and the public in general that the undersigned has taken symbolic possession of the property described herein below in exercise of the powers conferred on him/her under Section 13(4) of the said act read with rule 9 of the said act on this **15th day of December of the year 2021.**
The Borrower in particular and the public in general is hereby cautioned not to deal with the property and any dealings with the property will be subject to the charge of the Bank for an amount of **Rs. 1,10,79,256.54 (Rupees One Crore Ten Lakh Seventy Nine Thousand Two Hundred Fifty Six and Fifty Four Paisa Only)** and interest thereon.

Description of the Immovable Property

a) Item No. 1: All the piece and parcel of of the WESTERN Portion of the residential property bearing Site # 51, House List No.542/51, V P Khatha No.586, BBMP Khatha No.298/50/542/1/50, situated at Nagawara village, Kasba Hobli, Bangalore North Taluk, Now comes under the jurisdiction of BBMP Limits, Ward No.24, Bangalore, measuring **East to West :** 20 feet and **North to South :** 36 feet, totally Measuring : 720 square feet along with 6 square RCC building, constructed with brick and cement, vitrified flooring, honne wood used for preparation of Doors and Windows with all basic amenities and bounded on : **East by :** Remaining portion of Site No.51, **West by :** Private property bearing Site No.3, **North by :** Private property, **South by :** Road
Item No. 2: All the piece and parcel of the EASTERN Portion of the residential property of Site # 51, and WESTERN Portion of Site no.50 House List No.542/51 and 542/50, V P Khatha No.580 and 586, BBMP Khatha No.297/51/542/51, situated at Nagawara village, Kasba Hobli, Bangalore North Taluk, Now comes under the jurisdiction of BBMP Limits, Ward No.24, Bangalore, measuring East to West : 20 feet and North to South : 36 feet, totally Measuring : 720 square feet along with 6 square RCC building, constructed with brick and cement, vitrified flooring, hone wood used for preparation of Doors and Windows with all basic amenities and bounded on : **East by :** Remaining portion of Site No.50, **West by :** Remaining portion of Site No.51, **North by :** Private property, **South by :** Road
Item No.1 and Item No.2 totally measuring 1440 Square feet, and along with 12 Square RCC building constructed with brick and cement, vitrified flooring, hone wood used for preparation of Doors and Windows with all basic amenities
a) Also Hypothecation charge on Stock and Book Debts in favour of Deutsche Bank A.G.

Date: 18/12/2021
Place: Bengaluru

Pankaj Gotawat
Sd/- Authorized Officer,
Deutsche Bank A.G.

DEUTSCHE BANK AG
Appendix IV [Rule 8 (1)] POSSESSION NOTICE

Whereas, the undersigned being the authorized officer of Deutsche Bank AG, India ("Bank") under the Securitisation and Reconstruction of Financial Assets and Enforcement of Security Interest Act, 2002 and in exercise of powers conferred under Section 13(12) read with rule 9 of the Security Interest (Enforcement) Rules, 2002 issued a demand notice dated **28/09/2021** calling upon the borrower **M/s. NKS Equipments Rentals Private Limited, Mr. Navin Kumar and Mr. Francis Anil ("Borrower")** to repay the outstanding amount as mentioned in the notice being **Rs. 1,65,92,543.08 (Rupees One Crore Sixty Five Lakh Ninety Two Thousand Five Hundred Forty Three and Eight Paisa Only),** within 60 days from the date of receipt of the said notice.
The Borrower having failed to repay the amount, notice is hereby given to the Borrower and the public in general that the undersigned has taken symbolic possession of the property described herein below in exercise of the powers conferred on him/her under Section 13(4) of the said act read with rule 9 of the said act on this **15th day of December of the year 2021.**
The Borrower in particular and the public in general is hereby cautioned not to deal with the property and any dealings with the property will be subject to the charge of the Bank for an amount of **Rs. 1,65,92,543.08 (Rupees One Crore Sixty Five Lakh Ninety Two Thousand Five Hundred Forty Three and Eight Paisa Only)** and interest thereon.

Description of the Immovable Property

Schedule A
(Entire Property In Which The Building Constructed)
All that piece and parcel of the immovable property bearing Survey No.28/3, converted for agricultural to non-agricultural residential purposes vide its conversion order No. ALN.(E) SR (KH) 217/2011-12, Dated 20/03/2012, issued by the Deputy Commissioner, Bangalore District, situated at Mariyannapalya, Dasarahalli Dhakle, K R Puram Hobli, Bangalore East Taluk, measuring to an extent of 1.0 Acre 3 guntas and bounded on: **East by:** Road, **West by:** Remaining portion of same SyNo.28/3, **North by:** Road, **South by:** Land bearing SyNo.25

Schedule B
(Property Conveyed Under This Deed)
Property A - 363/46827 square feet of undivided share, right, title and ownership in the schedule A property
Property B - 363/46827 square feet of undivided share, right, title and ownership in the schedule A property

Schedule C – Property A
(Description of the Apartment)
A two bedroom apartment with vitrified flooring bearing 203, in the second floor, multistoried building known as TETRA GRAND'S GREEN APPLE to be constructed in the Schedule A Property with a super built up areas of 1212 Sqft.as per their respective shares as mentioned above with car parking lot in the basement (for exclusive use of the Purchaser along with prorate common areas and facilities attributable thereto. The building is of RCC roofing with vitrified tiles flooring and wooden doors)

Schedule C – Property B
(Description of the Apartment)
A two bedroom apartment with vitrified flooring bearing 204, in the second floor, multistoried building known as TETRA GRAND'S GREEN APPLE to be constructed in the Schedule A Property with a super built up areas of 1212 Sqft.as per their respective shares as mentioned above with car parking lot in the basement (for exclusive use of the Purchaser along with prorate common areas and facilities attributable thereto. The building is of RCC roofing with vitrified tiles flooring and wooden doors)
a) Also Hypothecation charge on Stock and Book Debts in favour of Deutsche Bank A.G.

Date: 18/12/2021
Place: Bengaluru

Pankaj Gotawat
Sd/- Authorized Officer,
Deutsche Bank A.G.

All the news. In just a click. Log to www.newindianexpress.com
THE NEW INDIAN EXPRESS
/thenewindianexpress /@newindianexpress /The New Indian Express
GET IT ON Google Play Download on the App Store

GOVERNMENT OF TAMILNADU
COMMISSIONERATE FOR WELFARE OF THE DIFFERENTLY ABLED
5, LADY WILLINGDON COLLEGE CAMPUS, KAMARAJAR SALAI, CHENNAI - 600 005.

Roc.No.9141 /A&A/2021 **TENDER NOTICE** Dated : 15.12.2021

Sealed Tenders are invited from **18.12.2021** from reputed manufacturers /distributors for the supply of the Battery Operated Wheel chair as part of Distribution of devices on the proposed choice based system where in arriving rate contract for the different models and agency as detailed in the department website in **www.scd.tn.gov.in**

Under 'e-tender' system, the tenderers may download the tender documents in the "**www.tenders.tn.gov.in"** website.

The participating Tenderers should submit a sample along with tender application.

Director for welfare the Differently Abled, Chennai - 600 005 reserves the right to accept or reject the tenders without assigning any reason.

The rates finalized through this tender is also applicable to the supplies under Government and other schemes.

Deputy Director
DIPR/ 4106 /TENDER/2021

"சோதனை கடந்து சுதந்திரம் அடைந்தோம், சாதனை புரிந்து சரித்திரம் படைப்போம்"

QuoteExpress
OPPORTUNITY DOES NOT KNOCK, IT PRESENTS ITSELF WHEN YOU BEAT DOWN THE DOOR
(KYLE CHANDLER)

QuoteExpress
BE KIND WHENEVER POSSIBLE. IT IS ALWAYS POSSIBLE › DALAI LAMA

KARNATAKA STATE POLLUTION CONTROL BOARD

49, Parisara Bhavana, Church Street, Bengaluru- 560 001
Ph : 080-2558 6520 / 2558 9112 Fax : 080-2558 6321
Email : ho@kspcb.gov.in Website : www.kspcb.karnataka.gov.in

No.KSPCB/29/SEO/MINES/EPH/2021-22/4751 Dated: 16.12.2021

ENVIRONMENTAL PUBLIC HEARING NOTIFICATION

M/s. Sri Hari Sponge LLP have proposed to undertake expansion of Sponge Iron unit from 100 TPD to 150 TPD within the existing land premises by replacing 01 No. of 50 TPD kiln with a new 100 TPD kiln in a total area of 17.35 Acres at **Sy. No. 17/P1, Voderahalli Village, Rampur Post, Molakalmuru Taluk, Chitradurga District.** The project has to obtain Environmental Clearance from SEIAA, Government of Karnataka, as per the EIA Notification dated 14.09.2006 (as amended on 01.12.2009), and is required to go through Environmental Public Hearing. As per the SEIAA, Government of Karnataka, Terms of Reference letter (ToR) No. SEIAA 66 IND 2021 dated: 26.03.2021 and request of the project proponent dated 09.08.2021, the Environmental Public Hearing is being conducted by the Board. The Environmental Public Hearing **was earlier scheduled on 10.12.2021** and the same was published in the newspapers (Kannada: Prajavaani & English: Indian Express) on 10.11.2021. It was postponed as per the instructions of Deputy Commissioner, Chitradurga District due to Vidhana Parishad Public Election-2021 and the Environmental Public Hearing is **re-scheduled on 18.01.2022 (Tuesday).**

The details of the project are as follows:

1.	**Name of the Company & Address: M/s. Sri Hari Sponge LLP** H. No. 51/1129 to 1228, Guru Colony, Cantonment, Ward No. 31, Chitradurga– 583 104.
2.	**Proposed location of mine: Sy. No. 17/P1, Voderahalli Village, Rampur Post, Molakalmuru Taluk, Chitradurga District**
3.	**Details of activity:** Proposed to undertake expansion of Sponge Iron unit from 100 TPD to 150 TPD within the existing land premises by replacing 01 No. of 50 TPD kiln with a new 100 TPD kiln.
4.	**Pollution control measures:** The domestic wastewater generated will be treated in 10KLD STP and used for greenbelt development & dust suppression. Rainwater harvesting pits will be constructed to recharge ground water. The water harvested from rain harvesting pits will be utilized for greenbelt development and dust suppression. Crushing and screening operations will be carried out in a closed area and will be provided with Bag filters. Dust suppression system will be provided to control the dust from raw material yard and on roads. Water sprinkling will be carried out twice in a day. The coverage of greenbelt around the plant also acts as a natural barrier to stop the carryover of dust along with the wind current outside the plant premises. Greenbelt will be developed in and around the plant premises.
5.	**Date, time and venue of public hearing: 18.01.2022 (Tuesday) at 11:00 AM at the proposed project area of Sy. No. 17/P1, Voderahalli Village, Rampur Post, Molakalmuru Taluk, Chitradurga District.**
6.	**Places of availability of project documents as per EIA Notification, which is kept open to public are:** (a) Office of the Deputy Commissioner, Chitradurga District, Chitradurga (b) Chief Executive Officer, Zilla Panchayat, Chitradurga (c) District Industries Centre, Chitradurga (d) Taluk Panchayath, Molakalmuru (e) Village Panchayath Office, Rampura Regional Office, Karnataka State Pollution Control Board, Chitradurga (f) SEIAA, Karnataka (Ecology and Environment), Department of Forest, Ecology and Environment, Government of Karnataka, Room No. 706, 7th Floor, 4th Gate, MS Building, Bengaluru – 01. (e) **HELP DESK,** Karnataka State Pollution Control Board, Ground Floor, No.49, Parisara Bhavan, Church Street, Bengaluru – 01

NOTE: Suggestions, views, comments and objections of interested bonafide residents, environmental groups and others located at project site and likely to be affected by the proposed project are invited within 30 days from the date of publication of this Notification to make oral/written/E-Mail suggestions to the Karnataka State Pollution Control Board/ Chairman, Environmental Public Hearing Committee (Deputy Commissioner, Chitradurga District, Chitradurga). Interested public can participate in the Public Hearing at the above place. **For details please visit our Website:www.kspcb.karnataka.gov.in.**

Sd/-
Member Secretary

ಮಂಗಳೂರು ಮಹಾನಗರ ಪಾಲಿಕೆ

DMA/2021-22/WORK INDENT NO.115874/Call-3, 120615/Call-2 ದಿನಾಂಕ: 16–12–2021

ಅಲ್ಪಾವಧಿ ಟೆಂಡರ್ ಪ್ರಕಟಣೆ E-PROCUREMENT OF KARNATAKA

ಕರ್ನಾಟಕ ಸರ್ಕಾರದ ಸಾರ್ವಜನಿಕ ಸಂಗ್ರಹಣೆಗಳಲ್ಲಿ ಪಾರದರ್ಶಕತೆ ಅಧ್ಯಾದೇಶ 1999–2000ರ ಪ್ರಕರ ಆಕ್ಟ್ 2000ರ ನಿಯಮದಂತೆ ಸ್ಟ್ಯಾಂಡರ್ಡ್ ಟೆಂಡರ್ ಡಾಕ್ಯುಮೆಂಟ್ ಕೆ.ಡಬ್ಲ್ಯೂ ನಿಯಮದನ್ವಯ ಇ–ಪ್ರೊಕ್ಯೂರ್‌ಮೆಂಟ್ ಪೋರ್ಟಲ್ ಮುಖಾಂತರ ಈ ಕೆಳಗೆ ಸೂಚಿಸಿರುವ ಕಾಮಗಾರಿಗಳಲ್ಲಿ ಕ್ರಸಂ. 1ನ್ನು 2020–21ನೇ ಸಾಲಿನ 15ನೇ ಹಣಕಾಸು ಯೋಜನೆಯಡಿ ಮತ್ತು 2017–18ನೇ ಸಾಲಿನ 14ನೇ ಹಣಕಾಸು ಅನುದಾನದ ಉಳಿಕೆ ಮೊತ್ತ ಅನುದಾನದಲ್ಲಿ ಹಾಗೂ ಕ್ರಸಂ. 2ನ್ನು 2021–22ನೇ ಸಾಲಿನ 15ನೇ ಹಣಕಾಸು ಯೋಜನೆಯಡಿಯಲ್ಲಿ ನಿರ್ವಹಿಸುವ ಬಗ್ಗೆ ಟೆಂಡರ್‌ನ್ನು ಆಹ್ವಾನಿಸಲಾಗಿದೆ. ಟೆಂಡರ್ ಸಲ್ಲಿಸಲು ಕೊನೆಯ ದಿನಾಂಕ: 24.12.2021 ಹಾಗೂ ಕ್ರಸಂ. 1ಕ್ಕೆ ಪ್ರೀ ಬಿಡ್ಡ್ ದಿನಾಂಕ: 20.12.2021 ಸಮಯ ಅಪರಾಹ್ನ 4.00 ಗಂಟೆಗೆ. ಆರ್ಹ ಗುತ್ತಿಗೆದಾರರು ಇ–ಪ್ರೊಕ್ಯೂರ್‌ಮೆಂಟ್ ಪೋರ್ಟಲ್ ಮುಖಾಂತರ **https://eproc.karnataka.gov.in** ಜಾಲತಾಣ ವಿವರವನ್ನು ಪಡೆಯಬಹುದು.

ಕ್ರ ಸಂ	ಕೆಲಸದ ಹೆಸರು	ಅಂದಾಜು ಮೊತ್ತ ರೂಪಾಯಿ
1	ಮಂಗಳೂರು ಮಹಾನಗರ ಪಾಲಿಕೆ ವ್ಯಾಪ್ತಿಯ ಸುರತ್ಕಲ್‌ನಲ್ಲಿರುವ ಸ್ಥಳಾನದ ಅಭಿವೃದ್ಧಿ ಕಾಮಗಾರಿ. (Indent No.115874/Call-3)	1,80,00,000.00
2	ಮ.ನ.ಪಾ. ವ್ಯಾಪ್ತಿಯ ವಿ.ನಂ.19ರ ಪಚ್ಚನಾಡಿ ಘನತ್ಯಾಜ್ಯ ಸಂಸ್ಕರಣ ಘಟಕದಲ್ಲಿ ವಿದ್ಯುತ್ ಸರಬರಾಜು ಉನ್ನತ್ತೀಕರಣಕ್ಕೆ 02 ಸಂಖ್ಯೆ 750 ಕೆ.ವಿ.ಎ. ವಿದ್ಯುತ್ ಪರಿವರ್ತಕ ಒದಗಿಸಿ, ಅಳವಡಿಸಿ ಮತ್ತು ಕಾರ್ಯಗತಗೊಳಿಸುವ ಹಾಗೂ ಇತರ ಪೂರಕ ಸಾಮಾಗ್ರಿಗಳೊಂದಿಗೆ ಉನ್ನತೀಕರಣ ಕಾಮಗಾರಿ. (Indent No.120615/Call-2)	79,00,000.00

ಸಹಿ/– ಕಾರ್ಯಪಾಲಕ ಅಧಿಯಂತರರು, ಮಹಾನಗರಪಾಲಿಕೆ, ಮಂಗಳೂರು

The National Co-Operative Bank Ltd.,

No.73/1, Gandhi Bazaar Main Road, Bangalore - 560 004.
Ph: 080-22421998, 26618092, 26618093 E-mail: admin.ao@ncbl.org.in

POSSESSION NOTICE

Whereas the undersigned being the Authorized officer of **The National Co-operative Bank Limited** under the Securitization & Reconstruction of Financial Assets and Enforcement of Security Interest (Second) Ordinance, 2002 (Ord. 3 of 2002) and in exercise of powers conferred under section 13 (12) read with rule 9 of the Security Interest (Enforcement) Rules, 2002 issued a demand notice dated **23.12.2019** calling upon the borrower **Sri.Subbaramu M.V** No.59/4, Ramaiah Grapes Garden,Hosakerehalli, Banashankari 3rd Stage, Bengaluru-560085 and the **Co-Obligants (1) Smt.Ramamani M.V** No.59/4, Ramaiah Grapes Garden,Hosakerehalli, Banashankari 3rd Stage, Bengaluru-560085 **(2) Nagarathna Kalyani M.V** No.59/4, Ramaiah Grapes Garden,Hosakerehalli, Banashankari 3rd Stage, Bengaluru-560085 **(3) Sri.Subramanya M.V** No.59/4, Ramaiah Grapes Garden, Hosakerehalli, Banashankari 3rd Stage, Bengaluru-560085 **(4) Smt.Meera.G** No.59/4, Ramaiah Grapes Garden, Hosakerehalli, Banashankari 3rd Stage,Bengaluru-560 085 repay the amount mentioned in the notice being **Rs.26,79,379/-** (Rupees Twenty Six Lakhs Seventy Nine Thousand Three Hundred Seventy Nine only) with interest from **01.12.2019** within 60 days from the date of receipt of the said notice. The amount due as on **30.11.2019** is **Rs.26,79,379/-** (Rupees Twenty Six Lakhs Seventy Nine Thousand Three Hundred Seventy Nine only) and interest thereon from **01.12.2019** & Cost to other charges and expenses there on.

The borrower and the co-obligants having failed to repay the amount, notice is hereby given to the borrower, co-obligants and the public in general that the undersigned has taken possession of the property described herein below in exercise of powers conferred on him under section 13 (4) of the Ordinance read with rule 9 of the said rule on this **16th day of December the year 2021.**

The borrower and the co-obligants in particular and the public in general is hereby cautioned not to deal with the property and any dealings with the property will be subject to the charge of **The National Co-operative Bank Limited** for an amount of **Rs.26,79,379/-** (Rupees Twenty Six Lakhs Seventy Nine Thousand Three Hundred Seventy Nine only).

DESCRIPTION OF THE IMMOVABLE PROPERTY SCHEDULE

ANNEXURE - SCHEDULE-B : All that piece and parcel of the property bearing Site No.7, Portion of Sy No.24/2(Converted) Assessment No.59/4, Hosakerehalli Village, Uttarahalli Hobli, Bangalore South Taluk, Bangaluru measuring East to West 30 feet and North to South 40 ft, all measuring 1200 Sq.ft. together with all rights, appurtenances whatsoever whether underneath or above the surface and bounded on: East by : Site No.6, West by : Site No.8 (House of Venkatesh Murthy), North by : Site No.9, South by : 22 feet wide road.

Date: 16.12.2021
Place: Bangalore

Sd/- Authorised Officer
The National Co-Op Bank Ltd.,

LIC HOUSING FINANCE LIMITED

LIC HFL LIC HOUSING FINANCE LTD

15/1, Hayes Centre, Hayes Road, Bangalore -560025. Ph.: 080-43003651

POSSESSION NOTICE

Whereas, the undersigned being the Authorized Officer of the **M/s. LIC Housing Finance Limited.,** under the **Securitization And Reconstruction Of Financial Asset Enforcement Of Security Interest Act 2002** and in exercise powers conferred under section 13(2) read with rule 9 of security interest (enforcement) Rules 2002 issued demand notice on below mentioned date calling upon the borrowers/Guarantor, to repay the amount mentioned in the notice on below mention within 60 days from the of receipt of the said notice.

The Borrower having failed to repay the amount hereby given to the borrower and the public in general that the undersigned has taken **Physical Possession** of the property described herein below in exercise of powers conferred on him/her under Section 13(4)of the said Act read with rule 9 of the said rules on **14.12.2021.**

The borrower in particular and the public in general are hereby cautioned not to deal with the property and any dealing with property will be subject to the charge of **M/s. LIC Housing Finance Limited** for an amount notice mentioned below, and Interest thereon.

NAME OF THE BORRROWER & LOAN NO	DEMAND NOTICE DATE	NOTICE AMOUNT	DESCRIPTION OF THE PROPERY
Mr. Chandrashekar B Loan No: 411900014119	10.01.2020	Rs.1,78,49,378.18	All that piece and parcel of the Residential Duplex Building Measuring Built up area 2937.50 Sq. ft. and bounded super built-up area, constructed of "KRISHNA KUTEER WHITE HOUSE PHASE II" plot bearing No.35, Phase II measuring East to west 40. Feet and North to South 35 feet totally 1400 Sq. Ft. in land bearing in old survey no.126/1, New Survey No.126/4, 126/5, and old survey No.126/2, New survey No.126/6,126/7, the House would Comprise of 4BHK and 4 bathrooms with Kitchen build on the Ground, First floor and second floor with ceramic tile flooring UPVC windows and standard Electrical and plumbing fittings with provision of One car parking. And bounded on: East by: Private Property, West by: Plot No.34, North by: Private Property, South by: Road
Nagaraja B.N Loan No: 412000001440	10.01.2020	Rs.1,01,09,331.15	All that piece and parcel of the Residential Building bearing Unit No.302, in Third floor, Measuring 2475.04 Sq.ft. Super Built up area comprising of 3BHK, one multipurpose hall, along with two(2) covered parking space on stilt floor in the multistoried residential building called "PRAKRUTHI AURA" on measuring 480 Sq.ft UDS, title and interest in the land composite property specified in site No.16 and 17, BBMP khatha No.186, old khatha No.953, situated at sy.No.28 of Mallathalli Village, Yeshwanthapur Hobli Bangalore, North Taluk, measuring East to west 80. Feet and North to South 60 Feet totally 4800 Sq. Ft which comes with in the administrative limits of Bruhat Bangalore Mahanagara Palike ward No.73, vide B.B.M.P. Khatha No.186/28/16,17 And bounded on: East by: Site No.18, West by: Road North by: Others Property(I.E.NRI Site,South by: Road
Bharath B Loan No: 411900013411	16.12.2019	Rs.1,92,26,691.58	All the piece and parcel of Residential Dulex Building up area of 2937.50 Sq.ft., constructed in "KRISHNA KUTEERA WHITE HOUSE PHASE II", Plot bearing No.34, Phase II, measuring East to West 40 feet, North to South 35 feet, total measuring 1400 Sq.ft in land bearing in Old Survey No.126/1, New Survey No.126/4, 126/5, and Old Survey no.126/2, New Survey No.126/6, 126/7. The House would comprise of 4 BHK and 4 Bathrooms with kitchen build on the ground, First Floor and Second Floor with Ceramic Tile Flooring, UPVC windows and standard Electrical and plumbing Fittings with provision of One Car Parking and bounded East by: Plot No.35, West by: Plot No.33, North by: Private Property, South by: Road

Place: Bangalore
Date: 18.12.2021

Sd/-
Authorized Officer, LIC Housing Finance Limited

PUBLIC NOTICE

ICICI Bank **Branch Office:** ICICI Bank Ltd. 4/10, Mythree Tower, Bommanhalli Hosur Main Road Bangalore- 560068

The following borrower/s have defaulted in the repayment of principal and interest of the loans facility obtained by them from the Bank and the loans have been classified as Non-Performing Assets (NPA). A notice was issued to them under Section 13 (2) of Securitisation and Re-construction of Financial Assets and Enforcement of Security Interest Act-2002 on their last known addresses, however it was not served and hence they are hereby notified by way of this public notice.

Sr. No.	Name of the Borrower/ Co-Borrower/ Guarantor/ (Loan Account Number) & Address	Property Address of Secured Asset / Asset to be Enforced	Date of Notice Sent/ Outstanding as on Date of Notice	NPA Date
1.	Ganesh Shetty/ Revathy G Shetty No. 37 Venkateshwara Nilaya 3rd Cross, 24th Main RD, J P Nag 2nd Phase J P Nagar Bangalore- 560078/ LBBNG00000355343	(as Described In The Loan Document / Property Document Covering All That Piece And Parcel Of Residential House Constructed On Site No.130a Presently Bommanahalli CMC Katha No. 457 Property No. 52/2/130/ A, Situated in Puttenahalli Village, Uttarahalli Hobli, Bangalore South- Taluk, Bounded On: (Admeasuring an area of And Measuring East To West 31.6. (thirty- one and Half) Feet and North to South 26 (Twenty- Six) Feet. Along With 7 Square of Rcc Roof House, Red oxide Flooring ordinary Wood of Doors and Windows, Having Amenities.	23.06.2021 Rs. 5,84,829.00/-	30.11. 2020
2.	Vinay Kumar Gaddam/ G Kiran Kumar and Chinna Y Musalaiah- #748 4th Cross, Kadugodi Bangalore- 560067/ LBBNG00000365681	Site No- 2, K. No- 453, P. No- 232 Patalamma Extn Kadugodi, Bidarahalli Bangalore- 560067	29.06.2021 Rs. 7,09,990.14/-	05.09. 2020
3.	Satish Shet/ Seetha Bai- No. 760, 1st Floor, 10th Main First Stage, 3rd Block,Basveswara Nagar Bangalore- 560079/ LBBNG00000748816	Schedule Property all That Piece and Parcel of The Portion of The old House List No.10, old Khatha No. 24/1, Portion of Present Property No. 24/1-10, Present Cmc Khatha No. 219, Situated at Sarakki Kere Village, Uttarahalli Hobli, Bangalore South Taluk, and Measuring: Item No.1 Measuring East to West 20'.0" (Twenty) Feet, North to South : 31'.0" (Thirty one) Feet, Item No.2 Measuring: East To West 34'. 0" (Thirty Four) North To South 15'.0" (fifteen) Feet, The Schedule Property is Totally Measuring 1130 Square Feet, and Bounded as Follows: East By Road, West By Private Property, North By : Property Bearing No.9, South By Remaining Portion of The House List No.10 And Property Bearing No.11, a long With 645 Square Feet R.C.C. Roofed House and 340 Square Feet A.C. Sheet Roofed House Constructed Thereon, With Cement and Bricks Wall, Mosaic Flooring, Doors and Windows Made of Jungle Wood and With All Civic Amenities Like Water, Sanitary and Electricity Facilities. The Schedule Property Comes Within The Jurisdiction of Bommanahalli City Municipal Council	22.06.2021 Rs. 4,79,233.00/-	31.12. 2020
4.	Chikkanarayana/ Geetha S and Gopalaiah H Chikkanarayana, No 214, 10th Cross Bemi Layout, Basaveswar Nagar,Bangalore Bangalore 560079/ LBBNG00000812688	(As Described in The Loan Document/ Property Document Covering All That Piece And Parcel of The Property Bearing No. 641, Situated at IV B Block, F. E. Of B. S. K. Vi Stage, Bangalore, Measuring 15*24 Meters,	22.06.2021 Rs. 3,76,368.00/-	30.09. 2020
5.	Ashok Mohan Raj/ Vasantha R Kumari- Old No. 43, New No. 6, B, 6th Cross, Kaliamman Koil Street, Ulsoor, Behind Kaliamman Temple. Bangalore 560008/ LBBNG00001020663	(As Described in The Loan Document/ Property Document Covering All The Piece and Parcel of The Property- Bearing Municipal No. 20, Katha No. 447, Situated at Ramamurthy Nagar Krishna Rajapura City Municipal Council, Bangalore, Measuring East To West 40 Feet, North To South 30 Feet	13.07.2021 Rs. 3,47,929.00/-	11.03. 2021
6.	Ramesh Varanasi/ Sunitha V No. 14, 13th Cross, 3rd Main, Applicant Jabbar Block, Ward No 5, Vyalikaval Bng Bangalore -560080/ LBBNG00001083001	(as Described In The Loan Document / Property Document Covering All That Piece and Parcel of House Consisting of Ground And First Floor Having R.C.C Roof And Having Two Rooms. one Hall. Kitchen. Separate Bathroom and Toilet Constructed on old No. 1. New Municipal No 14. Khatha No. Pid 5- 80- 1 at 3rd Main Road. Jabbar Block, Ward No. 5. Kodandaramapuram. Bangalore 560003 Measuring East to West 25 ½ Feet and North to South 18 ½ Feet and Bounded on The (admeasuring an Area of Bounded : on The North By Site No. 13 on The South By: Site No 15 on The East By: Site No. 35 on The West By: Road	29.06.2021 Rs. 12,32,501.06/-	05.11. 2020
7.	Santhosh B S/ Sadashiva H K- No. 33, Ashirwad, 1st B Main, Maruthi Road, J P Nagar, 1st Phase, Near Indira Gandhi Circle Bangalore- 560078/ LBBNG00001224478	(As Described in The Loan Document/ Property Document Covering all That Piece and Parcel of The Bearing Site No. 33, Situated at Sarakki Village, Uttarahalli Hobli, Bangalore- 78, Measuring East to West: 40.00 Feet, North to South 30.00, or 12.19 Meter, and 9.14 Meter, Total: 111.41 Square Feet Empty Site and Bounded on The (Admeasuring an area of Bounded : on The North By Property No. 32, on The South By Property No. 33, on The East By Site No. 27 and 28, on The West By Road	29.06.2021 Rs. 30,72,878.86/-	05.11. 2020
8.	Mari/ Geetha- New No. 37 A Kacharakanahalli 123 8th Crossh B R Lay Out Karanahobli Bangalore 560045/ LBBNG00001268868	All That Piece and Parcel of The Residential Property No. 123, Khata No.144, Situated at Kacharakanahalli, Kasaba Hobli, Bangalore North Taluk, Bangalore Along With Land, open Spaces and all The Structure Standing Thereon (Presently The Schedule Property Comes Under Ward No.30 of Bayatrayanapura CMC). Measuring one The Eastern Side 27 Feet one The Western Side :25 Feet one The Northern Side 46 Feet one The Southern Side 44 Feet Bounded on The: East By Road West By obedulla Shariff's Property. North By Private Property South By Bakash's Property	22.06.2021 Rs. 6,35,242.00/-	31.01. 2021
9.	Kere Kodi Matt Lingaradhya Girish/ Bangalore Chandrashekar Smitha- Brigade Meadows No. A 2822 2nd Floor Block 28 Sector 5 Aster Sy Nos 114 119 1 119 2 120 121 1 to 4 122 to 149 Kaggalipura Village Uttarahalli Hobli 121 4 125 1 Bangalore - 560082 LBBNG00001968321	Larger Property; (Description Of Entire Property) All That Properties Bearing Sy. nos.114,119/1,119/2,120,121/1,121/2,121/3,121/4,122, 23,124/2,1243,124/4,124/5,124/6,124/7,124/8,124/9,125/1,125/2,125/3,125/4, 126,126/1,127/1,127/4,127/5,136,137,138,139,140,141,142,144,145,146,147,1 48/2,148/3 And 149, Situated In Kaggalipura Village, uttarahalli Hobli, Bangalore South Taluk And In All Measuring 62 Acres 12.25 Guntas, Duly Converted For Non- Agricultureal Purposes and Presently Bearing Panchayath Khata Nos.1293/01 and 1293/03 In The Resords of Kaggalipura Village Panchayath. Schedule 'a' Property; Sector 5 A Asterall That Property Measuring 98127.85 Sq. Feet Equivalent to 9116.30 Sq.mtrs. Forming Portion of Property Bearing Sy. Nos.121/4 And 125/1 And Situated in Kaggalipura Village, uttarahalli Hobli, bangalore South Taluk Schedule 'b' Property-I (undivided Interest Conveyed Herein) 350 Sq. Feet or 32.52 Sq. mtrs., Undivided Share, Right, Title, interest And ownership in Land in Schedule 'a' Property. Sschedule 'c' Property; (description of The Apartment) All That Residential Apartment Bearing No. A- 2822in Second Floor of Block- 28 in Sector 5 'aster' of 'Brigade Meadows" Built In Schedule 'a' Property Presently Bearing E- Swathu No.150200300100321250 And Admeasuring 581 Sq. Feet of Built Up area and 119 Sq.feet of Proportionate Share in Common Areas Such As Passages, Lobbies, Lifts, Staircase and other areas of Common Use and Totally Measuring 700 Sq. Feet of Super Built Up area Approximately, With Right To Uses one Sheltered Car Parking Space on The Surface Level	31.05.2021 Rs. 1844643.00	31.01. 2021
10.	John Arocklaraj J/ Juliyamary Johnarockiaraj - No. 10 Apparreddy Palyahal 2nd Stage Indira Nagar Bangalore 560038/ LBBNG00002505274	A- schedule Property All That Piece And Parcel of The Composite Immovable Property Bearing No.118 (old Bda No.631 & 632, Rajaji Nagar 3rd Stage Extension), 9th Main Road, Bangalore, including All Rights, Privileges and Appurtenances Thereto and Measuring East To West (68 +55)2 Feet and Bounded As Follows: East: Site No. 651 & 652 West : Road. North: Site No. 630 South Site No. 633 B- Schedule Property All That Piece And Parcel of Residential 2 BHK Property Flat Bearing No. 303, on The Second Floor of The Building Known As "Avignaa Habitat" Built on Schedule A Property Having A Built Up Area of Approximately 1125 Square Feel Super Built Up Area. Together With One Two Wheeler Parking Space on The Silt Floor 303. of The Building With Right To Pass Through All The Common Passages Leading to The Main Road And Free Egress And Ingress At All Times And Entitled For All The Common Amenities, Along With 175 Square Feet of Undivided Share, Right. Title And Interest in The Schedule A Property in Witness Whereof The Parties Hereto Have Signed This Agreement on This The 17 November 2015, At Bangalore in The Presence of The Following Witnesses	29.05.2021 Rs. 46,86,054.00	06.02. 2021
11.	Devi Vara Prasad Y/ Baby Anasuya Serenity Indlabele Village Flat No. B 209 Attibele Hobli Anekal Taluksy No. 223 Bangalore- 560100/ LBBNG00003179010	Schedule "A" Property (Description of The Property Taken Up For Construction of Multistoried Building) All That Piece And Parcel of The Property Bearing New Sy. No. 223, (old SY. No.173) of The Converted Land To an Total Extent of 2 Acres. Vide Conversion order No. A in (A) (A) SR/ 107/2010-11 Dated 17.03.2010. Situated At Indlabele Village, Attibele Hobli, Anekal Taluk, Bangalore Urban District, Schedule-"B" Property (Description of The Apartment Agreed To Be Purchased)A Three Bedroom Apartment/ Flat No. B- 209 in The Second Floor In The Apartment Building Know as "serenity" to Be Constructed on The Schedule "A" Property With Super Built- Up Area of 1344 Sq.ft With Exclusive Use of The Allotted Area With Right To Use of one Car Parking Space Together With All Common Area Attributable Thereto.Schedule-"C" Property (Description of Undivided Share in The Schedule "A" Property Agreed to Be Conveyed) 496 Sq.ft Undivided Share in The Schedule "A" Property.	31.05.2021 Rs. 36,81,064.00/-	31.01. 2021
12.	Raghunathan J/ T Malarveni- No. 10sree Rajeshwari Nilaya 5th Cross 3rd Block Dasappa Layout Extn R M Nagar Bangalore- 560016/ LBBNG00003208367	Schedule 'A' Property (description of Larger Extent of Land) Item No. I: All That Piece And Parcel of Residentially Converted Land Bearing Sy No. 157 Measuring 3 Acres 18 Guntas (converted Vide official Memorandum Dated 09.02.2015 Bearing No. A.L.N. IH. S/SR/33/2014-15 Issued By The office of Deputy Commissioner, Bangalore Rural District) Situated At Kambalipura Village, Sulibele Hobli. Hoskate Taluk, Bangalore Rural District. Item No. Ii: All That Piece And Parcel of Residentially Converted Land Bearing Sy No. 173 Measuring 5 Acres (converted Vide official Memorandum Dated 09.02.2015 Bearing No. A.L.N.IH. SISR /34/2014-15 Issued By The office of Deputy Commissioner, Bangalore Rural District) Situated At Kambalipura Village, Sulibele Hobli, Hoskote Taluk, Ban Galore Rural District. Item No. I And Ii Totally Ad-measures 8 Acres 18 Guntas. Schedule B Property (undivided Interest Agreed To Bell) 282 Sq. Ft of Undivided Share, Night, Title, Interest And ownership In Schedule A Property. Schedule 'c' Property (apartment/flat Agreed To Sell) All That Residential Apartment/ Flat Bearing No. 104 In 1st Floor of D, Tower' in The Project Known As "emprasa Startup City" To Be Built In Schedule A Property And Measuring 741 Sq. Feet of Sale-able Area, Inclusive of Proportionate Share in Common Areas Such As Passages, Lobbies, Lifts, Staircases and other Areas of Common Use.	31.05.2021 Rs. 16,40,114.00/-	3.11. 2020
13.	Marri Girireddy/ N Bharani Devi- No. 1 2 1st Floor Back House Moore Road Frazer Town Bangalore 560005/ LBBNG00004950332	Schedule 'A' Property all That Piece and Parcel of The Converted Property Bearing No.17/3, Measuring 14 Guntas Situated at Basavanapura Village, K.R. Puram Hobli, Bangalore East Taluk, Converted Vide order Bearing B. DIS. ALN SR (E) 323/2004- 05 Dated 06-04-2005, By The Special Deputy Commissioner, Bangalore Urban District, Presently Under The Purview of Bruhat Bangalore Mahanagara Palike, Together With All Rights, Appurtenance Whatsoever Whether Underneath Ar Above The Surface. Schedule 'B' Property 463 Sq. Ft of Undivided Share, Right,title And Interset in all That Piece and Parcel of The Property Described In The Schedue 'a' Mentioned Hereinabove. Schedule 'C' Property All That Piece of The Flat No. 205 In Second Floor of The "basava Pride", to Be Built at The Cost of The Purchaser on The Schedule "a" Property Consisting of Two Bedrooms With Two Toilets, Kitchen, Dining/ Living Room, Having A Super Built Up area of 945 Sq. Feet, Equipped With One Car Parking, Vitrified Files Flooring, Sanitary, Electrical Wiring And other Facilities, With 463 Sq. Feet of Undivided Share of Interest In Schedule A Property.	29.05.2021 Rs. 19,26,080.00/-	31.01. 2021
14.	Khaja Mir Nizamuddin/ Firdouse Fathima CK- Navi Escape Lay out Anekal Road No. 109 Thattnahalli Village Kasaba Hobli Anekal Talukbangalore Rural No. 190 Bangalore- 562106/ LBBNG00005107315	Schedule A Property all The Piece And Parcel of Vacant Converted Residential Land in Sy No.179,182,183, 185,186,187,188,190, 191,192,193, 194,195, And 196 All Total Measuring 13 Acres 21 Guntas, The Lay out Called As Sai Anugraha Enclave, Wherein an Approval Has Been Accorded By The B Mrda Vide Its Sanction Letter Bearing No. Lao 56/2008-09 Dated 28/01/2009, is Situated at Thattnahalli Village, Kasaba Hobli, Anekal Taluk, Bangalore Rural District. Schedule B Property all The Piece and Parcel of Vacant Residential Site Bearing No. 109, Measuring East to West 43 Feet and North To South 76 Feet Totally Measuring 3268 Sq Ft Formed In Converted Land in Sy No. 190 As Per orders Dated 15-09-2008 Passed By Special Deputy Commissioner, Bangalore, Vide order No. a in (A) (K) S.R 42/2008-09, Wherein an Approval Has Been Accorded By The Bmrda Vide Its Sanction Letter Bearing No. Lao 56/ 2008-09 Dated 28/01/2009, Is Situated at Thattnahalli Village, Kasab Hobli, Anekal Taluk, Bangalore Rural District	31.05.2021 Rs. 25,50,956.00/-	31.01. 2021

The steps are being taken for substituted service of notice. The above borrower/s and/or their guarantors (as applicable) are advised to make the payments of outstanding within period of 60 days from the date of publication of this notice else further steps will be taken as per the provisions of Securitisation and Re-construction of Financial Assets and Enforcement of Security Interest Act, 2002.

Date : December 18, 2021
Place: Bangalore (Mysore)

Authorized Officer
ICICI Bank Limited

QuoteExpress
ONCE A NEW TECHNOLOGY ROLLS OVER YOU, IF YOU'RE NOT PART OF THE STEAMROLLER, YOU'RE PART OF THE ROAD › STEWART BRAND

GOVERNMENT OF KARNATAKA
THE EXECUTIVE ENGINEER,
PUBLIC WORKS DEPT. DIVISION, GADAG.
Phone No : 08372-238782 Fax No. 08372-237268
E.Mail : eepwdgad@gmail.com
No: EEPWDGDG PB- Different Head : 2021-22/3979 Date : 17-12-2021

Short Term Tender Notification

The Executive Engineer, Public works department. Division,Gadag invites itemwise tenders from eligible tenderers of 23 work of total amount of Rs - 2315.00 Lakh (Min estimate amount: **10.00** Lakhs to Max Estimate Amount: 400.00 Lakhs) for the Different Head of account on behalf of the Hon'able Governor of Karnataka as per Standard Bid Document KW- 1, 2, 3, and 4 through e-procurement. - http:// www. eproc. Karnataka. gov.in/
Out of 23 Works 22 Works for General Category, 01 Work for S.C. Category is reserved .

(a) Last Date for Clarification upto : **24-12-2021**, (b) Last Date for Receipt of Tenders : **28-12-2021** (c) Opening of Technical/Financial Bid Date : **29-12 -2021** (d) Opening of Financial Bid Date : **30-12-2021**
Work Indent No as Below : 143514 (SC), 143357, 143431, 143430, 143510, 143511, 144339, 143838, 144413, 143798, 143026, 143836, 144006, 144410, 143358, 143376, 143840, 143434, 143192, 142846, 142699, 141799 (Call-2), 144097.

The tenderers are advised to note the minimum qualification criteria specified in clause 3 of the instructions to tenderers to qualify for award of the contract. For further information contact the office of The Executive Engineer, PWD Division Gadag (08372-238782) during office hours.

GST of 12% shall be added separately in the estimate as per Govt. Letter No PWD 65 RDF 2017, dated 11-10-2018. The increase in GST shall not be paid in the extended period of contract for which the contractor alone is responsible for delay as determined by the authority while granting the extension of time.

DIPR/Gadag/MCA/382/2021-22

Sd/- Executive Engineer,
P.W.D. Division, Gadag.

SOUTHERN RAILWAY

e-TENDER NOTICE FOR THE SUPPLY OF STORES

The following e-bid has been published in GeM website. Firms are requested to login to **www.gem.gov.in** and quoted against the following e-bid. Manual quotations will not be entertained.

Sl. No.	Tender No.	Description	Due on
1	GEM/2021/B/1764754	All in One PC	27-12-2021
2	GEM/2021/B/1765942	BOQ (All in One PC 88 Nos.)	27-12-2021

PRINCIPAL CHIEF MATERIALS MANAGER

Follow us on : twitter.com/GMSRailway

Bangalore Electricity Supply Company Limited

(Wholly owned by Govt. of Karnataka undertaking)
(CIN-U04010KA2002SGC030438)

SHORT TERM TENDER NOTIFICATION (Through E-procurement Portal)

BESCOM invites tenders from eligible Bidders against Enquiry No.: **BESCOM/BCP-1320/2021-22/WHITEFIELD** & Enquiry No.:**BESCOM/BCP-1321/2021-22/JALAHALLI** for **Strengthening of LT network by replacing existing LT OH lines by LT AB Cable in Whitefield and Jalahalli divisions which are not covered under the conversion of overhead line to UG/AB Cable project for a period of 2 years on Total Turnkey Basis on Percentage quoting Basis.**

Bid Documents available: **20.12.2021 onwards to 04.01.2022, 16:00 Hrs.** Last date for Bid Submission: **04.01.2022, 16:00 Hrs.** Opening of Bid Document: **05.01.2022, 16:15 Hrs.**

The Tenders can be obtained through e-procurement portal website: **http://eproc.karnataka.gov.in.** Aspiring Bidders need to register on e-procurement portal. Further, Bidders can take assistance with e-procurement helpdesk contact Nos. **080-23010900, 080-23010901, 080-38013000** or e-mail at **hphelpdesk.blr@intarvo.com.**

For Electricity related complaints call : 1912
Download BESCOM Mithra Mobile APP.

Sd/- General Manager (Ele.), Procurement, BESCOM, 4th Floor, K.R. Circle, Bangalore-560 001. Ph.:080-22354939, Fax:080-22352485.

SOUTHERN RAILWAY

CARRIAGE & WAGON WORKS
Tender Notice No. : CWBOBRN550dt1221

Chief Workshop Manager, Carriage & Wagon Works, Southern Railway, Perambur, Chennai - 23 invites e-tender for the following work as per the tender notice given in e-tender portal **www.ireps.gov.in.**

Name of work : Body Repair work in BOBRN Wagon in the premises of Carriage & Wagon Workshop, Perambur.
Approximate Cash value (Rs.) : 4,27,55,690.25
Earnest Money Deposit (Rs.) : NIL.
Bidding start date : 03.01.2022
Tender closing date and time : 17.01.2022 at 15.00 Hrs
Cost of tender form (Rs.) : 11,200/-
Period of Completion in months : 12
Office Address : Chief Workshop Manager, Carriage & Wagon Works, Southern Railway, Ayanavaram, Chennai - 600 023.

Complete details, terms & conditions are available on the website : **www.ireps.gov.in**

Chief Workshop Manager, Carriage & Wagon Works, Southern Railway, Ayanavaram, Chennai - 600 023.

Follow us on : twitter.com/GMSRailway

VISVESVARAYA JALA NIGAM LIMITED

(A Government of Karnataka Enterprise)
EE,VJNL, UBP, Division No.01, Kadur.
E-mail I.D : eeubpdvn1@gmail.com Phone No: 08267-295207

No: V.J.N.L/UBP/E.E/D.1/kadur/Tender-9/2021-22/770 **Dated :15/12/2021**

SHORT TERM TENDER NOTIFICATION (TWO COVER SYSTEM)

(Only through & PROCUREMENT SYSTEM)

Percentage short term retender through e-portal in Two cover system is invited by the Executive Engineer, VJNL, UBP, Division No. 1, Kadur on behalf of the Managing Director, Visvesvaraya Jala Nigam Ltd, from the KPWD Class 1 /VJNL enrolled category-III Contractors who fulfills the pre-qualification conditions for the works **Indent no.1982.** The Contractors can download and submit the completed bid documents through e-procurement website **www.eproc.karnataka.gov.in** from **17.12.2021 to 01.01.2022 upto 17.30 hours.** Details such as Amount put to tender/ qualification of Bidders/ Tender conditions/Tender processing fee etc can be obtained through e-procurement or from the office of the under signed during the office hours upto **23.12.2021 (17.00 hours). Pre bid meeting** will be held on **24.12.2021 at 11.00 AM** in Office of Chief Engineer, VJNL, UBP Zone, Chitradurga. The tender will be opened on **03.01.2022 @ 11.00 AM** at the office of the Executive Engineer, VJNL, UBP Division No.01. Kadur through e-procurement. The date of opening of Financial Bid will be intimated to the qualified bidders. The authority competent to accept the tenders shall have the right of rejecting all or any of the tenders without assigning any reasons and will not bound to accept the lowest tender.

Sd/- **Executive Engineer,**
VJNL, UBP Division No.01, Kadur

SYMBOLIC POSSESSION NOTICE

ICICI Bank **Branch Office:** ICICI Bank Ltd. 4/10, Mythree Tower, Bommanhalli Hosur Main Road Bangalore- 560068

Whereas
The undersigned being the Authorized Officer of ICICI Bank Limited under the Securitisation, Reconstruction of Financial Assets and Enforcement of Security Interest Act, 2002 and in exercise of the powers conferred under section 13 (12) read with Rule 3 of the Security Interest (Enforcement) rules 2002, issued demand notices upon the borrowers mentioned below, to repay the amount mentioned in the notice within 60 days from the date of receipt of the said notice.
As the borrower failed to repay the amount, notice is hereby given to the borrower and the public in general that the undersigned has taken Symbolic possession of the property described herein below in exercise of powers conferred on him/ her under Section 13(4) of the said Act read with Rule 8 of the said rules on the below-mentioned dates. The borrower in particular and the public in general is hereby cautioned not to deal with the property and any dealings with the property will be subject to the charge of ICICI Bank Limited.

Sr. No.	Name of the Borrower/ Loan Account Number	Description of Property/ Date of Symbolic Possession	Date of Demand Notice/ Amount in Demand Notice (Rs.)	Name of Branch
1.	Gulshan Zama/ Khaleeq Uszama Nawab Jan/ LBBNG00004963206	All that piece and parcel of the Residential Property Bearing Site No.57, present corporation No.52, situated at 7th Main Road, N. S. Palya, 65th ward of Bangalore Mahanagara Palike, Bangalore, together with all rights, appurtenances, whatsoever underneath or above the surface Schedule 'B' Property All that undivided share, right, title, interest in the Schedule 'A' Property bearing Site No. 57, present corporation No.52, situated at 7 Main Road, N. S. Palya, 65 ward of Bangalore Mahanagara Palike, Bangalore, measuring 700 square feet, Schedule 'C' Property 2) Residential Apartment bearing No. SF-201, New Municipal No.52/3, in the Second Floor of the residential apartment building known and called as "COMFORT ENCLAVE" constructed on the Schedule 'A' Property, having PID No.65-314-52/3, measuring 2075 square feet of built up area, consisting of 4 Bed rooms with Kitchen, Dining and living Room, Granite Flooring with one car parking in the Stilt Floor measuring 150 Square Feet./ Date of symbolic possession-15.12.2021	04.08.2021/ Rs. 88,87,289/-	Bangalore

The above-mentioned borrowers(s)/ guarantors(s) are hereby given a 30 day notice to repay the amount, else the mortgaged properties will be sold on the expiry of 30 days from the date of publication of this Notice, as per the provisions under the Rules 8 and 9 of Security Interest (Enforcement) Rules 2002.

Date : December 18, 2021
Place: Bangalore

Authorized Officer
ICICI Bank Limited

SYMBOLIC POSSESSION NOTICE

ICICI Bank **Branch Office:** ICICI Bank Ltd. 4/10, Mythree Tower, Bommanhalli Hosur Main Road Bangalore- 560068

Whereas
The undersigned being the Authorized Officer of ICICI Bank Limited under the Securitisation, Reconstruction of Financial Assets and Enforcement of Security Interest Act, 2002 and in exercise of the powers conferred under section 13 (12) read with Rule 3 of the Security Interest (Enforcement) rules 2002, issued demand notices upon the borrowers mentioned below, to repay the amount mentioned in the notice within 60 days from the date of receipt of the said notice.
As the borrower failed to repay the amount, notice is hereby given to the borrower and the public in general that the undersigned has taken Symbolic possession of the property described herein below in exercise of powers conferred on him/ her under Section 13(4) of the said Act read with Rule 8 of the said rules on the below- mentioned dates. The borrower in particular and the public in general is hereby cautioned not to deal with the property and any dealings with the property will be subject to the charge of ICICI Bank Limited.

Sr. No.	Name of the Borrower/ Loan Account Number	Description of Property/ Date of Symbolic Possession	Date of Demand Notice/ Amount in Demand Notice (Rs.)	Name of Branch
1.	Satyam Veera Naga Vishnu Mamidala/ Madhavi Sreepadam/ LBBNG00001139594	Item No.1 All That Piece and Parcel of The Immovable Property Bearing Property Hearing Asb Katha No.757. Bangalore Mahanagara Palike Katha Situated at Konena Agrahara Bangalore South Bangalore. Measuring East to West 35 Feet and North to South 75 Feet Totally Measuring 2625 Sq.feet Item No.1 All That Piece and Parcel of The Immovable Property Bearing Property Hearing Asb Katha No.757. Bangalore Mahanagara Palike Katha Situated at Konena Agrahara Bangalore South Bangalore. Measuring East to West 35 Feet and North to South 75 Feet Totally Measuring 2625 Sq.feet Aitem No.11 All That Piece And Parcel of The Immovable Property Bearing Property Bearing Portion of Iasb Katha No.757. Bangalore Mahanagara Palike. Situated at Konena Agrahara. Bangalore South Bangalore, Measuring Measuring East to West 3 Feet And North to South 24 Feet, Plus East to West 6 Feet Inches and North to South 51 Feet Totally Measuring 403.5 Sq.fect Composite Schedule Property All That Piece and Parcel of The Immovable Property Bearing Property Bearing Portion of Hasb Katha No.757. Bangalore Mahanagara Palike, Situated at Konena Agrahara. Bangalore South Bangalore. Measuring in All 3028.5 Sq Feet. (Demarcated in The Annexed Sketch In The Hatched Portion, Which Sketch Shall be Read as Part and Parcel of This Agreement), Schedule Ii Flat Bearing No.201 in Second Floor Measuring About 1095 Sq.feet. Containing Two Bed Rooms Together With Covered Car Parking. Including Proportionate Share in Common Areas Such as Passages. Lift. Lobbics, Staircasdon Schedule I Property Known as R.K.R. Villas"/ Date of Symbolic Possession-14.12.2021	31.05.2021 Rs. 16,76,205.00/-	Bangalore
2.	Satyam Veera Naga Vishnu Mamidala/ Madhavi Sreepadam/ LBBNG00004981322	Tem No.1: All That Piece and Parcel of The Immovable Property Bearing Bangalore Mahanagara Palike Katha No.9/A, Earlier Hasb Katha No.757, Situated at 6th Cross, Konena Agrahara, Varthur Hobli, Bangalore South Bangalore, Measuring East to West 35 Feet, North to South 75 Feet, Totally Measuring 2625 Sq Feet, With All Rights, Appurtenances Whatsoever Hereunder or Underneath or Above The Surface A Item No. II: All That Piece and Parcel of Portion of Hasb Khatha No.757, Bangalore Mahanagara Palike, Situated at 6th Cross, Konena Agrahara, Varthur Hobli, Bangalore South Bangalore, Measuring East to West 3 Feet, North to South 24 Feet Plus East to West 6 Feet 5 Inches, North To South 51 Feet, Totally Measuring 403.5 Sq Feet, composite Schedule "A" Property All That Piece and Parcel of The Immovable Property Bearing Presently Bangalore Mahanagara Palike, Khatha No.9/A and Portion of Hasb Khatha No.757, Situated at 6th Cross, Konena Agrahara, Varthur Hobli, Bangalore South Bangalore, Measuring In All 3028.5 Sq. Feet, (demarcated In The Annexed Sketch in The Joint Development Agreement) Schedule B 272 Sq. Feet Undivided Interest in The Immovable Property Mentioned in Schedule 'A' Above. Schedule C Flat Bearing No.201 in Second Floor, Measuring 1095 Sq. Feet Super Built- Up area, Containing Two Bed Rooms, With Rcc Roofing, Ceramic Flooring, and Sal Wood Doors and Windows, Together With one Covered Car Parking Space, Including Proportionate Share In Common Areas Such As Passages, Lobbies, Staircase and Lift, Constructed On Schedule 'A' Property Known As "R. K. R. Villas"/ Date of Symbolic Possession-14.12.2021	11.06.2021 Rs. 6,62,290.00/-	Bangalore
3.	Waseeq Ur Rahman Khan Moulvie/ Layeeq Ur Rahaman Khan M/ Masood Ahmed A/ LBBNG00002937027	Schedule- 'A' Property (Description of The Entire Property) All The Piece and Parcel of The Immovable Property Bearing Converted Sy. Nos, 163/3/ & 163/2 (Converted Vide The order Bearing No. ALN (EVH) Sr 587/2011-12, Dated 18/06/2012, Converted Vide The order Bearing No. ALN (EVH) Sr 5/2012-13, Dated 18/06/2012, Both The order Passed By The Deputy Commissioner, Bangalore}, Totally Measure About 2 Acres 19 Guntas, Situated at Varthur Village, Varthur Hobli, Earlier Bangalore South Taluk, Presently Bangalore East Taluk, Bangalore, and Bounded on The East By: Land in Sy No.162 Belong To V. M. Munithimmayya; West By: Road & Land In Sy No. 169 Belongs to Muni Shamanna; North By: Land in Sy No.98 Belongs to Inamti Land of Sri. Chennarayaswamy Temple; South By: Land in Sy No. 163/2 Belongs to Gaadi Chinnappa; Schedule- 'B' Property (Property Hereby Agreed to Be Sold to The Purchaser) All That Piece and Parcel of Residential Row Houses Bearing No: 10 Constructed in The Schedule- A Property Its Known as "Courtyard", in All Measuring 2184.156 Square Feet of Undivided Land area (Common areas), 61.35 Square Feet of Additional Garden area and 2361.25 Square Feet of Built Up area With All Rights, Appurtenances Whatsoever Hereunder or Underneath or Above The Surface and Bounded on The East: Row House No.05 West: Road North: Row House No.09 South : Row House No.11. Schedule- 'C' Property (description of The House Property to Be Constructed) A Three Bedroom, Residential Row Houses, yo Be Constructed in Ground + First Floor + Terrace, in The Schedule- B & C Property, Having A Built- up area of 2361.25 Square Feet (Which is Inclusive of Common Wall Between Two Residential Units as May Be Applicable Depending on The Type of Unit, And Proportionate Share of Built Up area of The Club House Facility)/ Date of Symbolic Possession- 14.12.2021	26.03.2021 Rs. 99,48,328.00/-	Bangalore
4.	D Devadas/ Sanitha V/ LBBNG00004975689	Property No-34, of 73, Pattanagere Municipality Khatha No- 73/34, Property Situated In Veerabhadra Nagar, 1st Cross , Hosakerehalli Village of Gaali Anjaneya Swami Temple Ward, Uttralli Hobli, Bengaluru South, Bengaluru, Current Bbmp Ward No- 157, in Property No-34 Half Part to West Represent New Municipal No: 34/1,(Pid No: 41-215-34/1) Now The Property Located in Veerabhadra Nagar, 1st Cross, Municipal No: 34/1, (Pid No: 41-215-34/1) Bengaluru Within Jurisdiction of Current Bbmp Ward No.41, and Bounded on:- East By : Half Part to East of Same Property, West By : Property No. 35, North By: 20 Feet Road, South By: Property No. 28 and 29, in Between East to West: (22.5+23)/2 Feet, North to South: 45-0 Feet, Total 1023.75 Sft Site. In That Site Includes 15 Square (Ground Floor: 7 ½ Square And First Floor: 7 ½ Square) Civilized House Built With Rcc Roof, Cement and Bricks Wall, Vitrified Floor, and Wooden Doors and Windows/ Date of Symbolic Possession -14.12.2021	24.06.2021 Rs. 1,04,19,014/-	Bangalore
5.	Prashanth Reddy Gorakati/ Sree Rama Reddy Gorakati/ LBBNG00004414303	Schedule "A" Property All That Piece and Parcel of The Properties Bearing (1) Survey No.98, Measuring 9 (nine) Guntas of Land & (2) Survey No.99, Measuring 11 (Eleven) Guntas of Land, In All Measuring 20 (Twenty) Guntas of Land (21780 Square Feet), Converted For Residential Purpose Vide Conversion order Bearing No. Bds/ ALN Sr (E) 2442004-05, Dated 31.01.2005, Situated Adjacent to Each other at Kundalahalli Village, K.R. Pura Hobli, Bangalore East Taluk (Previously Called as Bangalore South Taluk), Bearing Mahadevapura City Municipal Council Katha No.163 Schedule "B" Property 315 Square Feet of Undivided Share of Right, Title and Interest and Ownership in Schedule "A" Property. Schedule "C" Property All That Residential Apartment/ Flat No.g-9 At Ground Floor of "Bharat Nilaya" to be Constructed In Schedule "A" Property Measuring 1056 Square Feet of Super Built Area With one Car Parking Space (Super Built Up area Includes The Proportionate Share Inthe Common area Such as Passages, Lobbies, Lifts. Staircase and other areas of Common Use)/ Date of Symbolic Possession -14.12.2021	11.06.2021 Rs. 26,47,487/-	Bangalore

The above-mentioned borrowers(s)/ guarantors(s) are hereby given a 30 day notice to repay the amount, else the mortgaged properties will be sold on the expiry of 30 days from the date of publication of this Notice, as per the provisions under the Rules 8 and 9 of Security Interest (Enforcement) Rules 2002.

Date : December 18, 2021
Place: Bangalore

Authorized Officer
ICICI Bank Limited

IN THE COURT OF CITY CIVIL AND SESSIONS JUDGE AT BANGALORE
P. SC No : 643 / 2021 (CCH-66)

1. Abdul Rehman Sadiq S/o Late Rehana Begum and Late Ejaz Ahmed, Aged about 41 years, Residing at No.27, Noha Street, Shivaji Road, Shivajinagar, Bangalore-560051.
2. Sameena Begum D/o Late Rehana Begum and Late Ejaz Ahmed, Aged about 43 years, Residing at No.28, Cock Burn Road, HKP Road, Shivajinagar Bangalore-560051.
...Petitioners
AND: NIL ...Respondents

SUMMONS UNDER ORDER V RULE 20-A OF CPC

WHEREAS, the above-named petitioner No.1 and 2 have filed the top noted petition seeking Probate and Succession Certificate for the release of Bank Balance amount of the deceased REHANA BEGUM W/o Ejaz Ahmed.

The any person or authority having objections, may file their objections by appearing in person or through their counsel on day of **21/01/2022 at about 11'O clock**, Failing which the matter will be heard ex-parte.

Given in my hand with seal and signature of the court on this 17th day of December 2021.

By Order of the Court, Assistant Registrar, City Civil Court, Bangalore.
Naveeda Kubra, Advocate, Bangalore

FEDERAL BANK
YOUR PERFECT BANKING PARTNER

Loan Collection and Recovery Department / Bangalore Division, No.4, 2nd Cross, CSI Compound, Mission Road, Bangalore-560 027. Ph.: 22220898/22220897.
Regd. Office: Alwaye, Kerala-683101 **Email: bgrlcrd@federalbank.co.in**

SALE NOTICE

Sale Notice for Sale of Immovable Assets under the Securitisation and Reconstruction of Financial Assets and Enforcement of Security Interest Act, 2002 read with proviso to Rule 8 (6) of the Security Interest (Enforcement) Rules, 2002

Notice is hereby given to the public in general and in particular to the Borrower (s) and Guarantor (s) that the below described immovable property mortgaged/charged to the Federal Bank Ltd (Secured Creditor), the constructive possession of which has been taken by the Authorised Officer of The Federal Bank Ltd (Secured Creditor), will be sold on "As is where is", "As is what is", and "Whatever there is" on 21/01/2022, for recovery of Rs.2,06,53,822.00 (Rupees Two Crore Six Lakh Fifty Three Thousand Eight Hundred Twenty Two Only) due to The Federal Bank Ltd (Secured Creditor) as on the aforesaid date of sale from **(1) Mr. Mohammed Khaderkhan Durani, S/o.Mr. Mohammed Shoukat Hussain Khan Durani (Borrower (s)) and Mrs. Ayesha Sultana, W/o Mr. Mohammed Khader Khan Durani** (Co-Obligant/Co-borrower) both residing at No.418, 9th Cross, 8th Main Road, MICO Layout, BTM 2nd Stage, Bangalore -560076.

The reserve price will be **Rs.2,28,00,000/-** (Rupees Two Crores Twenty Eight Lakh Only) and the earnest money deposit will be **Rs.22,80,000/-** (Rupees Twenty Two Lakh Eighty Thousand Only)

Description of the immovable property with known encumbrances: All the piece and parcel of the Site No.401, measuring East to West 9.21 mtrs, North to South 13.70 mtrs, in all 126.18 Sq Mtrs or 1358 Sq.ft, with building having GF approximately 1100 Sq.ft, FF approximately 1100 Sq. ft and SF approximately 1100 sq ft, totally 3300 sq.ft of built up area, situated at MICO Employees House Building Co-operative Society Layout, Nayanappa Shetty Palya, 58th Division, Present 65th Ward of Bangalore Mahanagara Palike, Bangalore and bounded on East - Property No.400, West - Property No.402, North - Property No.398, South – Road. Encumbrance if any: Not to the knowledge of the Bank.

For detailed terms and conditions of the sale, please refer to the link provided in the website of The Federal Bank Ltd i.e. https://www.federalbank.co.in/web/guest/tender-notices.

Date : 16.12.2021
Place : Bengaluru

Sd/- (Authorised officer under SARFAESI Act)
For the Federal Bank Ltd,

FEDERAL BANK
YOUR PERFECT BANKING PARTNER

Loan Collection and Recovery Department / Bangalore Division, No.4, 2nd Cross, CSI Compound, Mission Road, Bangalore-560 027. Ph.: 22220898/22220897.
Regd. Office: Alwaye, Kerala-683101 **Email: bgrlcrd@federalbank.co.in**

SALE NOTICE

Sale Notice for Sale of Immovable Assets under the Securitisation and Reconstruction of Financial Assets and Enforcement of Security Interest Act, 2002 read with proviso to Rule 8 (6) of the Security Interest (Enforcement) Rules, 2002

Notice is hereby given to the public in general and in particular to the Borrower (s) and Guarantor (s) that the below described immovable property mortgaged/charged to the Federal Bank Ltd (Secured Creditor),the constructive possession of which has been taken by the Authorised Officer of The Federal Bank Ltd (Secured Creditor),will be sold on "As is where is", "As is what is", and "Whatever there is" on 21/01/2022 for recovery of aggregate amount of Rs. 67,95,381.00(Rupees Sixty Seven Lakh Ninety Five Thousand Three Hundred Eighty One Only) as on 21/01/2022 (Rs. 61,03,738/- due under A/c 15357300003859 and Rs. 6,91,643/- due under A/c 15357300004014) due to The Federal Bank Ltd (Secured Creditor) as on the aforesaid date of sale from (1) Mrs.Rupali A, (borrower) and (2) Mr.Naresh Babu A, both R/at.F-39, CBI Quarters, Kamarajar Salai, K K Nagar, Chennai – 600078.(Co-obligant/Guarantor).

The reserve price will be **Rs.55,00,000/-** (Rupees Fifty Five Lakh Only) and the earnest money deposit will be **Rs.5,50,000/-** (Rupees Five Lakh Fifty Thousand Only)

Description of the immovable property with known encumbrances: All that piece and parcel of residential flat bearing GR 101, admeasuring 1365 sq. ft super built up area situated on the 1st Floor of the multi- storeyed building namely "Golden Blossom" and one car parking stilt GR-101, together with 409.50 sq.ft of undivided share in landed property measuring 8 Acres 31 Guntas compromised in Sy.No. 267/1 & 267/ 2 of Kadugodi & Sy. No. 40 of Belathur Village, Bidarahalli Hobli, Bangalore East Taluk, Bangalore and bounded on East by : Road, West by: Flat No.104, North by: Road & Temple, and South by: Flat No.102.. Known encumbrances: Rs. 8,00,015/- as on 16/1/2020 is outstanding in respect of the flat towards arrears of Flat Maintenance charges to Golden Blossom Apartment Owners Association, Municipal Tax, electricity dues

For detailed terms and conditions of the sale, please refer to the link provided in the website of The Federal Bank Ltd i.e. https://www.federalbank.co.in/web/guest/tender-notices.

Date and time of Auction: 21/01/2022, 2.30 PM Last date of submission of Bid: 1 PM 21/01/2022, Place: in the above addresses. For detailed terms and conditions of the sale, please refer to the link provided in the website of The Federal Bank Ltd i.e. https://www.federalbank.co.in/web/guest/tender-notices

Date : 16.12.2021
Place : Bengaluru

Sd/- (Authorised officer under SARFAESI Act)
For the Federal Bank Ltd,

PUBLIC NOTICE

My clients **Mr. S.V. NARAYANA SWAMY** and **Smt. SAVITHA.N.MURTHY** are intending to purchase the Schedule Property from one **Mr. R.P. RAJESHWAR, Mr. P. SHANMUGA SUNDAR** & **Mr. P. KUMAR SUNDAR .** Any person claiming any right in respect of the Schedule Property may claim or file objection with all supportive documents, with the undersigned ***within 10 days*** from the date of publication, failing which my client will proceed with the purchase of Schedule Property and any claim / objection made thereafter shall not be binding on my client.

SCHEDULE PROPERTY

All that piece and parcel of property bearing **Site No.573, PID No.54-228-573,** measuring **East to West: 50 ft and North to South: 30 ft totally measuring 1500 Sq ft** along with a constructed house thereon in the layout formed by Writers and Artists House Building Co-operative Society Limited at Viswabharathi International Complex Project Layout, Girinagar, Avalahali, Uttarahalli Hobli, Bangalore South Taluk (At present situated within the limits of BBMP) and bounded on the:

East by: 230 ft Road, **West by :** Site No.588, **North by:** Site No.574, **South by:** Site No.572.

Sd/-
K. RAMA MOHAN, *Advocate,*
No.112/A,5th Cross, 7th Main, Srinivasanagar, BSK I Stage, BANGALORE-560 050

TUMKUR VEERASHAIVA CO-OP BANK LTD,

A.O. Dr. S. Radhakrishna Road, S.S. Puram, Tumkur - 572102,
Ph No. : 0816 - 2254394, Fax : 2254027, E-Mail : tvcbho@yahoo.co.in

TENDER – CUM – AUCTION SALE NOTICE

AUCTION SALE OF IMMOVABLE PROPERTY UNDER SECURITISATION AND RECONSTRUCTION OF FINANCIAL ASSETS AND ENFORCEMENT OF SECURITY INTEREST ACT, 2002.

Whereas the Bank has issued notice under Section 13 (2) of the SARFAESI Act, 2002 and in pursuant to and in exercise of the powers conferred under Section 13 (4) of the Act, the Authorised Officer, **Tumkur Veerashaiva Co-Op Bank Ltd.,** has taken possession of the mortgaged properties including those more fully described hereunder, and the Bank has decided to sell the below mentioned property under the provisions of the SARFAESI Act read with the relevant rules of the Security Interest (Enforcement) Rules, 2002.

Sl. No.	Name of the Borrower	Description of the Properties Boundaries & Measurement	Reserve Price and EMD	Balance Outstanding Amount to be paid to Bank	Date & Time of opening tender & place of auction
		R T Nagar Branch Bangalore.			
1	**1) Mrs. Divya A** D/o N Ananda Murthy W/o Venkatesh C **2. Mr. Venkatesh C** No.331, Thanisandra Village, Shivaramakarantha Nagar Post, Bangalore East Taluk, K R Puram Hobli, Bangalore-560077.	All that piece and parcel of the Immovable property bearing Residential House in Site No.F-38, Katha No.184/F-38, formed in Survey No's 3/1, 3/3, 4, 13/6, 13/7A, 13/7C, 15/1, 15/3, 15/2, 12, 13/5, 13/7B, 14/2, 17, 11, 16/3, 13/4, 16/2, 25/1, 3/2, 10/7, 10/8, 10/9, 10/10, 13/1, 13/2, 13/3, 9/1, 9/3, 9/4, 28/1, 29/3, 28/4, 25/2, 26, 16/1, 28/2A, 28/3, 30/1, 6/1, 6/3, 10/1, 10/2, 10/3, 10/4, 10/5, 10/6, 1, 6/2, 9/2, 15/2, 16/2, and 25/1, (this house property bearing No.F-38, comes under Survey No.3/1) in the layout known as "Manyata Residency", situated at Rachenahalli Village, K R Puram Hobli, Bangalore East Taluk, Now this property comes under the Jurisdiction of Bruhat Bangalore Mahanagara Palike, Ward No.6, Bangalore, measuring East to West 60 feet and North to South 45 feet, in all totally measuring 2700 sq. ft. Bounded By: East: Site No.F-57, West: Road, North: Road, South: Site No.F-39.	**Rs.3,24,58,320/- (Rupees Three Crore Twenty Four Lakhs Fifty Eight Thousand Three Hundred Twenty Only).** **EMD: Rs.32,45,832/- (Rupees Thirty Two Lakhs Forty Five Thousand Eight Hundred Thirty Two Only)**	**Rs.4,21,17,340/-** (Rupees Four Crore Twenty One Lakhs Seventeen Thousand Three Hundred Forty Only) as on **30/10/2021.**	**07/01/2022 at 11.30 AM** **Tumkur Veerashaiva Co-Op Bank Ltd. Chamarajapete Branch Bangalore.**

Terms and Conditions of Auction Sale: -

1) The Tender form can be collected from **TTumkur Veerashaiva Co-Op Bank Ltd., R T Nagar Branch, 531, 3rd Cross, Near BDA Complex, 2nd Stage, R T Nagar, Bangalore-560032. (ph. 080-23637778/9686114762)** on all working days during office hours. **2)** The intending bidders should submit their bids in the prescribed tender form in closed cover along with EMD of 10% of the Reserve Price by means of Demand Draft / Banker's Cheque / Pay Order drawn in favour of **Tumkur Veerashaiva Co-Op Bank Ltd., Bangalore,** payable at Bangalore The Demand Draft / Banker's Cheque / Pay Order shall be drawn after the date of publication of this Tender – cum – Auction Sale Notice. **3)** Tenders not in the prescribed format will not be accepted. The tender along with the EMD shall be submitted at **Tumkur Veerashaiva Co-Op Bank Ltd., Bangalore** latest by **06/01/2022 before 04.00 P M.** Tender without EMD shall be summarily rejected. **4)** The property "SHALL NOT" be sold below the reserve price. **5)** In case the bidder is not successful the E M D amount shall be refunded without interest. **6)** The EMD amount shall be liable for forfeiture without prior notice, if the successful bidder fails to adhere to the terms and conditions of the Auction Sale. **7)** The sealed tenders will be opened by the Authorised Officer in the presence of the available / attending bidders at **11.30 AM on 07/01/2022. 8**) After opening the tenders, the intending bidders may be given opportunity at the discretion of the Authorised Officer to have, intense bidding amongst themselves to enhance the offer Price. **9)** The successful bidder shall deposit **25% OF THE SALE PRICE (INCLUSIVE OF EMD)** immediately after the auction sale, on the same day, in Cash or Demand Draft and the balance of the Sale Price within 15 days from the date of confirmation of sale. In case of default by the successful bidder, all the amounts deposited till then shall be forfeited without notice and the property shall be put for re-auction. **10)** The successful bidder shall bear the statutory dues / taxes / charges / property tax / E B charges / water charges / conveyance charges such as stamp duty, registration fee etc. that is required to be paid in order to get the property conveyed in his favour, as per the applicable laws.

11) The Authorised Officer has absolute right to accept or reject any or all of the tender or/ bid / offer and / or adjourn / postpone / cancel the Auction Sale without assigning any reason, and also to modify an or all terms and conditions of the sale without prior notice. **12)** The sale is subject to confirmation by the Bank. **13)** The property can be inspected by the intending bidder between **10.00 AM and -5.00PM** at his expenses at the address mentioned in the Schedule. The property is put for sale on **"AS IS WHERE IS CONDITION" and "AS IS WHAT IS CONDITION".** The intending bidder **SHALL SATISFY HIMSELF** about the title, ownership, statutory approvals, encumbrances etc. of the property.

For further details the intending bidders may contact the Authorised Officer, Tumkur Veerashaiva Co-Op Bank Ltd., (ph. 080-26616551 and 9686114756) Chamrajpet Branch, No. 13/154, Manjusha, 5th Main, 1st Cross, Chamarajpet, Bangalore- 560018. And for ascertaining the details of property and also for inspection of property contact (ph. 080-23637778/9686114762) E-Mail: tvcbrtnbr@gmail.com & br.0010m@tvcbltd.com

Date: 17.12.2021

Sd/- Authorised Officer
Tumkur Veerashaiva Co-Op Bank Ltd,

Your Guide to Spicy Living INDULGE Every Friday with THE NEW INDIAN EXPRESS

EDITORIAL

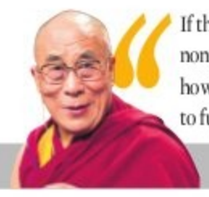

If the education system fostered inner peace, compassion and non-violence, or the idea of doing no harm, students would learn how to achieve peace of mind. This is what is required if we are to fulfil the goal of a genuinely peaceful and demilitarised world

Dalai Lama

INDIAN EXPRESS IS NOT AN INDUSTRY. IT IS A MISSION.

— Ramnath Goenka

NEED TO DEVELOP HOLISTIC ECOSYSTEM FOR CHIP PRODUCTION

Despite a series of false starts, the government is giving chip production another go. The ₹76,000 crore incentive package, announced this week, hopes to encourage manufacturing of semiconductors and create a viable design and fabrication system for microprocessors—the world's fourth most traded product used in goods ranging from mobile phones to auto and consumer appliances. The move comes amid a prevailing global chip shortage accentuated by Covid-19 lockdowns. Currently, the most advanced semiconductor manufacturing facilities are located in Taiwan and South Korea, while the top three companies command 80–90% revenue, indicating high geographic concentration. The pandemic only exposed the risks of over-reliance and countries no longer want a situation where another nation controls a valuable resource.

India currently imports all chips and the market is estimated to touch $100 billion by 2025 from $24 billion now. The semiconductor policy not only hopes to reduce import reliance but also aims to take a substantial share in global electronics exports. While the initial package amounts to $10 billion, with the production- and design-linked incentives, capital support and anticipated states' backing, it's likely to exceed $30 billion. This appears good, but is less than others like the US, South Korea and China, whose incentives total about $50 billion, $100 billion and $450 billion respectively.

So future chip production, if we are to have it, shouldn't be a one-trick pony and must develop an ecosystem from design to fabrication, to packing and testing. Given the long gestation periods and rapid technology changes, India must out-strategise on design and functionality as the end product will be out only three-four years from the moment work begins, by which point the prevailing chip shortage would have been resolved, while technology would have advanced further. Designing is India's advantage and while we leverage people skills, we must improvise research and development—an area that we are lacking in currently. Importantly, WTO-consistent tariff and non-tariff barriers should be resolved to ensure flow of goods, besides ensuring policy stability, without which our chip production prospects will remain empty.

INDIAN CRICKET BOARD AT IT AGAIN

The opaque functioning of the Indian cricket board is once again in the open. When it comes to accountability and transparency, the BCCI is perhaps one of the worst sporting organisations in the country. It can be a money-making behemoth but its communication system seems obsolete. What was appalling is that even India skipper Virat Kohli was kept in the dark about basic details involving him and his captaincy. If the skipper of the team, one of the most skilful batters on the planet, can be kept in the dark, mere mortals can't expect much. What seemed a routine pre-departure press conference turned out to be a volatile one after Kohli rebutted BCCI president Sourav Ganguly's claims that the latter spoke with him regarding T20I and ODI captaincy. In other words, what Ganguly claimed was wrong and he never spoke to Kohli about the issue. Ganguly had to face the same inane obfuscation by the BCCI way back in 2005. The former Indian captain, of all people, should know how humiliating it is when a skipper is sacked without consultation. This episode has tarnished the credibility of the board. In the first place, there was no reason for Ganguly to say that he spoke with Kohli about his captaincy or defend the board's decisions.

This was bound to happen as the BCCI's functioning has been particularly opaque of late. There is a lack of clarity in the board's decisions and there is not much explanation about any of them. The press conferences during team announcements have disappeared. The president speaks to just a few people and tells them what he wants to be published or told. The BCCI secretary is even more mute. The only person accessible is the treasurer, who at times is not privy to all matters. This has given rise to speculation and that in turn has led to outrageous rumours. If the BCCI wants to quell such hearsay, it needs to be accountable and transparent.

Poverty brings with it stress and debt. The bidirectional relationship between poverty and mental health has been well-recognised and evidenced

TACKLING MENTAL HEALTH INEQUALITIES IN OUR COUNTRY

DR PRATEEK VARSHNEY
Psychiatrist, NIMHANS, Bengaluru

DR DEBANJAN BANERJEE
Consultant geriatric psychiatrist, Kolkata

SOUMYADIP SINHA

The World Federation for Mental Health (WFMH) themed this year's Mental Health Day as "Mental health in an unequal world". Inequalities pertaining to global mental health are being discussed in comfortable armchairs of well-ventilated conference rooms, while at the grassroots level, another adolescent suffocates himself sniffing whitener fluid. A correction is indeed needed. The preamble of mental health needs to be rewritten for the welfare of the people, for the people, by the people.

The inequalities are manifold. Mental health is almost like the Cinderella of health, given step-sisterly treatment, abused and neglected. The glass slipper is unique and not equal to the rough trekking boots of physical health. The delicate curation of issues associated with mental health highlights the first inequality. Mental health is an invisible disability, absent to the naive observer, further compounded by its dynamic nature and impairing abstract domains of social and cognitive capacity.

The second inequality lies in the systematic stigma faced by mental health compared to other non-communicable diseases (NCDs). Mental health is the frog prince of NCDs; even though India was the first country with a dedicated National Mental Health Programme (NMHP), it has always been gauged through the lens of other NCDs like diabetes, cardiovascular diseases, etc., and was in fact deemed unsuccessful, without giving it enough time. The need to understand the complexities of mental health while also including it in primary healthcare packages at par with other NCDs is a delicate balance that will be the kiss of a princess to realise its full potential.

It is not just the identity of mental health that is at stake; the causative models of mental health and their disproportionately higher prevalence in vulnerable groups highlights the third inequality. The three little pigs of mental health—biological, psychological and social factors—are dynamically interacting, which provides the scaffold for mental health. However, the wolf of adversities differentially dismantles the people living in houses of straw and sticks. The bidirectional relationship between poverty and mental health has been well-recognised and evidenced. Poverty brings with it stress, debt and a struggle to sustain; existence is equal to surviving another day. The social causation theory talks about impoverishment as an important determinant of mental illness whilst people living with such problems are often unable to work and thus get stuck in the vicious loop of disease, disadvantage and disability. These vulnerabilities are exponentially enhanced in religious and sexual minorities, which have been further intensified by the ensuing Covid-19 pandemic. These inequalities are existent in terms of visible (poor infrastructure, etc.) and invisible factors (stigma, etc.). Ways of improving access from both the demand and supply side and stressing on the felt needs of individuals despite various barriers is the reinforcement needed for the flailing infrastructure. The Mental Healthcare Act of 2017 is a rights-based model that, under Section 18, guarantees every person the right to access to mental healthcare (free essential psychotropics, ambulance services, etc.) and qualifies an individual for compensation from the state in the absence of the same. It is a step in the right direction.

> India also suffers from a lack of mental health professionals. Many early-career psychiatrists drift to the West for a multitude of reasons, one of them being that psychiatry is not a golden egg speciality like radiology

Not only recovery but also treatment needs to be viewed with a spectral perspective; both should not necessarily aim at an absence of disease as this may increase inequalities between ill and normal when the entire construct of mental illness is itself lying on a spectrum. To mitigate this, we need to focus on universal, selected and indicated prevention. "Prevention is better than cure" is an adage that has stood the test of time, place and person. Increasing health expenditure in general and mental health costs in particular, training community mental health workers in basic counselling skills, imparting awareness and inculcating protective lifestyle habits like yoga, correct nutrition, etc., are the way forward rather than focusing on just those with diagnosed mental illness and reconceptualising it as a family diagnosis rather than an individual one.

The final inequality is in terms of available mental health infrastructure. It is a sad reality that the number of mental health professionals available in the country is far below the required international standards. A majority of these limited professionals are concentrated in urban settings whereas a major chunk of the Indian population resides in rural areas. There is also a clear North-South divide. Many early-career psychiatrists drift to Western countries due to a multitude of reasons. As psychiatry is still not a golden egg speciality like radiology and dermatology, better inclusion in the medical curriculum, more hands-on experiences with psychiatric patients and adopting a community integration model for people with mental illness rather than institutionalisation may open new vistas for medical graduates and reduce inequalities in mental health from a service provider's stance.

Thus, mental health in the current scenario is not a fairy tale. However, we all can strive to be the fairy godmother and provide the necessary mental health infrastructure to promote mental well-being. We must be the change we want to see and help write the next chapter in the book of mental health in an ideal world.

Thus, a lot needs to be done to turn this grim tale into a Grimm's fairy tale.

(dr.djan88@gmail.com)

A POLITICAL COELACANTH AT THE CROSSROADS

FAISAL C K
Freelance columnist

The Indian Union Muslim League (IUML) is the coelacanth in Indian politics, a living fossil that has survived the sea changes in the political ecosystem. It lives in the deep south unaffected by the temper and tempest on the surface of the sea. But the time has come for it to face the existential threats and suicidal tendencies. It is losing the ground beneath its feet and fringe elements like the Social Democratic Party of India are eating into the IUML's clout in Kerala. On the other side, the CPM is making inroads into a once-solid Muslim League vote bank in Malabar. The carefully choreographed secular pretensions of the party are fast imploding due to the words and deeds of its leadership.

A recently held Waqf protection rally in Kozhikode exposed the antediluvian mindset of its leaders. One of its state secretaries called the state PWD minister P A Mohammed Riyas a 'fornicator' as he is married to the chief minister's daughter under the Special Marriage Act. The League leader bluntly called their relationship 'adultery' as their marriage is not sanctioned by Islamic law. Another leader K M Shaji stated that those who were leaving the party are distancing themselves from Islam itself. He further candidly said that for the IUML, religion matters more than the livelihood of the common man. These utterances clearly reveal the motivating force of the party is not the Indian Constitution. The cat has jumped out of the IUML's bag.

The party has been the most powerful communal organisation in Kerala. After the partition of the country, the erstwhile All-India Muslim League functionaries reorganised the League under a fresh nomenclature and agenda. The party held the chief minister's august post for 53 days in Kerala and it still has a presence in Parliament from Kerala and Tamil Nadu. Also, the IUML belongs to the exclusive club of parties always represented in Parliament since its constitution. The party has a parallel power structure as it holds sway over mosques, madrasas, cooperatives, money from the Gulf, spiritual leaders and the rich business class.

The present dilemma before the IUML is the way forward—secularisation or communalisation of the party agenda. The party at its core is communal—a welfare communalist organisation in professor Bipan Chandra's terminology. Communal sentiments form the roots of the IUML and the party is trying to capitalise on it. The utterances at the Waqf protection rally have been aimed at this tactic. But such acts demolish the party's secular pretensions. The party can neither communalise nor secularise its agenda in the present political scenario. This predicament poses an existential threat to the IUML. Secularisation of the agenda would make it lose its communal vote bank to the SDPI while communalisation would isolate it from the mainstream of Kerala politics.

> A recently held Waqf protection rally in Kozhikode exposed the antediluvian mindset of the IUML's leaders. A League leader called the marriage of the state PWD minister with the chief minister's daughter 'adultery' as it is not sanctioned by Islamic law. Another leader said that for the IUML, religion matters more than the livelihood of the common man

The opposition to gender-neutral uniforms in Kerala government-run schools further exposed the mindset of the party. The Muslim Students Federation, the students' wing of the IUML, fiercely opposed the move. Fathima Thahiliya, a prominent leader of the MSF, came out heavily against the move. She demanded that the agenda should be equal opportunity and gender justice and not uniformity. She described it as Communist conspiracy against Islamic faith. It's not astonishing that the Jamaat-e-Islami, the hardcore Islamist organisation, usually distanced from the IUML, is on the same page as the party over this issue.

The party is currently ideologically adrift. The aims and objectives of the IUML as per its constitution inter alia are: to bear true faith and allegiance to the Constitution of India as by law established and to the principles of socialism, secularism and democracy and to uphold the sovereignty, unity and integrity of India. The recent public utterances of its leaders and ultra-orthodox religiosity of the party have gone against the proclaimed manifesto of the IUML. The party has furthermore shrunk into the Malabar region of Kerala. Once the party even had a Cabinet berth in West Bengal—K A Hassanussaman was a minister in the Ajoy Mukherjee government in the 1970s.

The party is facing an acute leadership vacuum too as it has no leader of the stature of Muhammad Ismail, popularly known as *Quaid-e-Millat* among the League rank and file, or C H Muhammed Koya. The party, dominated by the business class, cannot survive long without political power. Hence, the coelacanth's survival in the changing socio-political ecology is an important question that matters not only for the party itself, but Kerala politics and society at large.

(Views are personal)

(faisal.chelengara10@gmail.com)

MAILBAG

WRITE TO: letters@newindianexpress.com

Punish reckless drivers

The man behind the wheels of a luxury car who caused serial accidents and a death due to reckless driving in Bengaluru was arrested after a delay of five days and also released on bail immediately. It exposes the chinks in our system. Such offences involving reckless and drunken driving with accidents resulting in death(s) should not only be made non-bailable but also carry a minimum punishment. Provisions for enhanced fines introduced recently can hardly meet the challenge.

S V Venkatakrishnan, Bengaluru

Good move, educate girls

The decision of the Union government to raise the marriage age for girls from 18 to 21 is no doubt welcome (Dec 17). But it is imperative that parents educate their girl children well. Whether to work or not after getting educated is their choice. Educated mothers can also help mitigate the problem of child labour in the country.

S Ramakrishnasayee, Chennai

Misadventure ends

This is with reference to *E Sreedharan says he's quitting active politics* (Dec 17). A person of his stature joining the electoral politics of Kerala as a BJP candidate was a misadventure, given the sorry state of affairs in that party in the state. What led to the abysmal performance of the BJP in the polls was the all-round inept performance of its state leadership.

Mohan Kunnakat, Vaniamkulam

Bring businesses first

The K-Rail project will drastically reduce commute time between districts, decongest roads from polluting vehicles and create ample job opportunities during the construction period. But Kerala is a consumer state. It has been focusing more attention towards the growth of the IT sector, where flexibility to work from home is provided. Our air quality is way better than that in most states. The manufacturing sector continues to plunge. If air pollution and logistics are not a concern, what exactly is SilverLine addressing? Or is it planning for the future? Then the focus should first be on the ease of doing business. We've already lost a Kitex.

Sai Srinath Rajendran, Kozhikode

Tribal quota in pvt schools

This is with reference to the editorial *Education a mirage for tribal women* (Dec 17). The poor literacy rate among tribal women across India can be addressed if the government has a concrete plan such as establishing at least one middle school in areas where tribal villages are present. The government should also fix a compulsory quota for ST children in private schools in and around tribal areas, especially in residential institutions located in hill areas.

S Anantharaj Abraham, Chennai

Salvage reputation

Ministers are usually careful while speaking to the press but when their frustration reaches a crescendo, they feel hounded and go berserk as happened in the case of MoS for Home Ajay Mishra. What is important here is not who (read Rahul Gandhi) is asking for his resignation but saving the battered image of the government. It is precisely to salvage its sagging reputation that the government has withdrawn the farm laws.

D Nagarjuna, Hyderabad

Recognise Kanchi heritage

This is with reference to *Wanted: Heritage status for Kanchipuram* (Dec 17). The author has made a strong case for including the temple city in the list of world heritage sites. Apart from the well-known temples, Kanchi is also noted for several smaller shrines, each with its rich history and architecture. One such in the heart of the city is the rare temple dedicated to Chitragupta, who is believed to keep an account of the deeds of one and all in the court of Yama.

N Rama Rao, Chennai

Federal front futile

The Telangana chief minister is making a futile attempt to form a third front without the Congress to fight the BJP in the next general elections. The rise of the BJP in Telangana appears to be giving sleepless nights to the pink party, which was numero uno in the state since its formation without anyone to challenge it.

S Ravindranath, Bengaluru

THE NEW INDIAN EXPRESS
Chairman of the Board: **Manoj Kumar Sonthalia** Editor: **G S Vasu**
Resident Editor (Karnataka) : **Santwana Bhattacharya*** Published by **R K Jhunjhunwala** on behalf of Express Publications (Madurai) Private Limited, at No. 1, Queen's Road, Bengaluru - 560 001 and printed by him at Express Press, Plot No. 2A, Bommasandra Industrial Area, 4th Phase, Survey No. 46, Part Yarandahalli Village, Jigani Hobli, Anekal Taluk. Bengaluru - 560 099. **Bengaluru.** Vol. 57, No. 298 RNI Reg. No. 3457/1960. Phone: 080-22866893. * Responsible for selection of News under the PRB Act. **Copyright:** Express Publications (Madurai) Private Limited. All rights reserved. Reproduction in any manner, electronic or otherwise, in whole or in part, without prior written permission is prohibited.

TWEETS OF THE DAY

Yogi Adityanath @myogiadityanath
Why would an Indian not be aware of India's security? But Congress, SP and BSP never took the issue of country's security and terrorism seriously.

Alka Lamba @LambaAlka
Ajay Mishra, Minister of State for Home with a criminal background in the Modi govt, will now be known as the father of Ashish Mishra, the killer of farmers.

Mehbooba Mufti @MehboobaMufti
After depriving locals of their share of govt jobs, such policy decisions for outsiders to buy land in J&K are taken only to further disempower locals.

AstraZeneca's therapy may be effective against Omicron: Study

EXPRESS NEWS SERVICE
@ New Delhi

PHARMACEUTICAL major AstraZeneca on Friday said that a pre-clinical study has concluded that its antibody combination Evusheld retained neutralising activity against the Omicron variant.

The company is in the process of applying in India for the regulatory approval of the drug. Importantly, the latest study was done independently by researchers at the US Food and Drug Administration, Center for Biologics Evaluation and Research, and the work was supported by US government research funds.

Evusheld (Tixagevimab along with Cilgavimab), a long-acting antibody combination for the prevention of Covid, recently became the first drug to receive emergency use authorisation in the US as a prophylaxis treatment for coronavirus infections. It was specifically indicated for cancer and immune-suppressed patients.

Sharing comments on the latest findings, its executive vice-president Mene Pangalos said that by combining two potent antibodies with different and complementary activities against the virus, Evusheld was designed to evade potential resistance with the emergence of new SARS-CoV-2 variants.

Evusheld has also received authorisations in other countries, the pharma major said, adding that it is now working with regulators on applications for the use of Evusheld in treating Covid.

As Omicron was not in circulation during the Evusheld clinical trials, the firm is continuing to collect data to better understand the implications of this observation in clinical practice.

"Additional analyses to evaluate Evusheld against the Omicron variant are being conducted by AstraZeneca and third-party laboratories, with data anticipated very soon," it said.

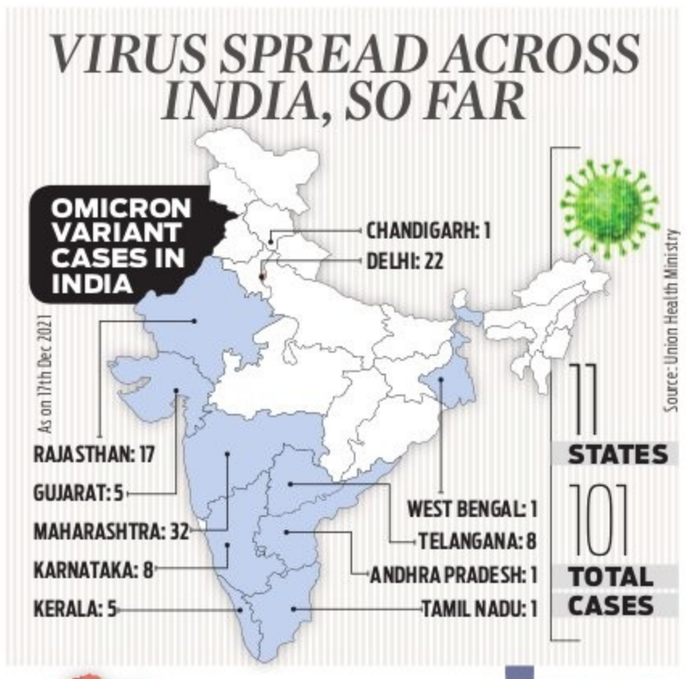

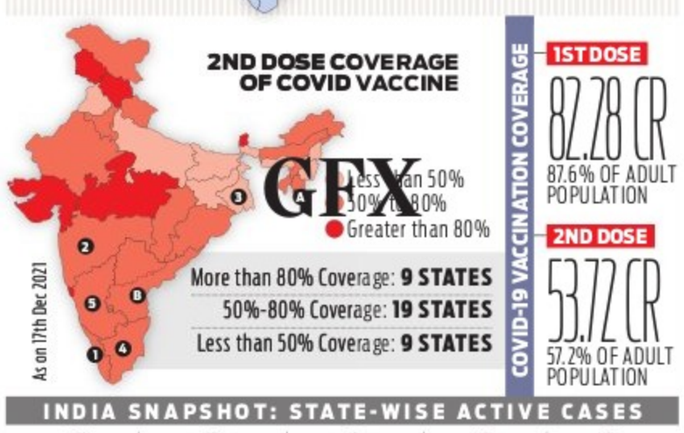

INDIA SNAPSHOT: STATE-WISE ACTIVE CASES

1	2	3	4	5
34,836	10,372	7,506	7,476	7,187
KERALA	MAHARASHTRA	WEST BENGAL	TAMIL NADU	KARNATAKA

HIGH CASE POSITIVITY IN CERTAIN DISTRICTS

A MIZORAM : 4 (CHAMPHAI, KHAWZAWL, MAMIT, SERCHHIP)
B ARUNACHAL PRADESH : 1 (NAMSAI)
REPORTING POSITIVITY ABOVE 10%

3 STATES FACE SC IRE FOR EX GRATIA DELAY

The Supreme Court on Friday pulled up Kerala, Rajasthan, and Maharashtra governments over delays in compensating the families of those who died of Covid. It also issued notice to the Chhattisgarh, Karnataka, and Delhi governments, seeking additional data on the subject.

Three days left, Parl still in logjam

Ministers manage to introduce three bills amid the Opposition protests in Lok Sabha

EXPRESS NEWS SERVICE @ New Delhi

THE Lok Sabha proceedings was washed away yet again on Friday in the face of disruptions by the Opposition that remained unmoved in its demand of removal of Union minister Ajay Mishra Teni.

After being first adjourned till 2 PM, the House again faced pandemonium when it resumed business. The ministers were able to introduce three legislative bills — The National Anti-Doping Bill, 2021, The Wildlife (Protection) Amendment Bill, 2021, and The Chartered Accountants, the Cost and Works Accountants and the Company Secretaries (Amendment) Bill, 2021 — amid the din.

With the Winter Session concluding on December 23, the government has just three days to push its heavy legislative agenda in the House.

Earlier, the Lower House couldn't take up the Question Hour as the Opposition MPs trooped into the well of the House right at the start of the day's session. Lok Sabha Speaker Om Birla sought to pacify the agitating members, but all the efforts went fruitless as the Opposition MPs remained in the well raising slogans and holding placards.

The Lok Sabha hasn't yet concluded discussion on the demand for additional grants appropriation bill. The House has also not taken up the short duration discussion on the situations arising out of the price rise moved by Congress leader Adhir Ranjan Chowdhury under Rule 193, which doesn't entail voting in the House.

The private members' business, which is the norm in the second half of Fridays, was also affected.

Suspended Rajya Sabha MPs outside Parliament House in New Delhi on Friday | PTI

Informal meet with PMO: EC

New Delhi: Chief Election Commissioner Sushil Chandra and two fellow commissioners held an "informal interaction" with the PMO to bridge gaps in understanding of key electoral reforms between the poll panel and the Law Ministry, with EC sources insisting that no impropriety was involved in doing so. The informal interaction resulted in the Cabinet clearing electoral reforms that the EC was insisting be brought in the ongoing Winter Session of Parliament, they added.

Support to bank staff

New Delhi: A group of opposition MPs put up a joint protest on Friday against the introduction of Bank Laws (Amendment) Bill, the privatisation and the merger plan of the public sector banks. The protest lasted for half an hour. "We have full solidarity to over 9 lakh of bankers and employees of various nationalized banks, who were on a two-day nationwide strike against the government's move for privatization and the merger plans of banks," they said.

Teni skips Modi's meeting with BJP MPs

EXPRESS NEWS SERVICE @ New Delhi

BELEAGUERED Union minister Ajay Mishra Teni on Friday was absent at a meeting of the BJP MPs from Uttar Pradesh with Prime Minister Narendra Modi on Friday morning.

About three dozen BJP MPs on Friday called on the PM over breakfast as part of an exercise in which Modi meets the Parliamentarians from the party ranks over breakfast. It wasn't immediately known whether Teni was asked to keep away from the meeting.

The last leg of the Winter session of Parliament remains paralysed over the demand of the Opposition for the resignation of Teni over the findings of the SIT, which is probing the Lakhimpur Kheri incident.

The PM is learnt to have asked the BJP MPs to spend time in their constituencies and promote various initiatives, including sports, as part of the ongoing Azadi ka Amrit Mahotsav to commemorate the 75th year of Independence.

Modi has, so far, met the BJP MPs from Northeastern and southern states in batches.

CONGRESS MUST SACK RAMESH, SAYS SHOBHA

CONTINUED FROM PAGE 1

UNION Minister for State for Agriculture Shobha Karandlaje said, "It is sickening to learn the mindset of a six-time legislator. Ramesh Kumar shouldn't be allowed to enter Suvarna Soudha. He has denigrated the sanctity of the Temple of Democracy by trivialising rape. He must be thrown out of the party and Assembly for his insensitive remarks."

Even at the Assembly, which is in session in Belagavi, many leaders, including those from Congress, criticised his comments. State Congress president DK Shivakumar said, "Congress condemns the words spoken by one of our own legislators in the Karnataka Assembly. The insensitive remarks against women are contrary to the values of gender equality that Congress champions. While we note that the legislator has tendered an apology, the incident in the Assembly is a sign that all of us men in politics need to do better to shed our inherent regressive attitudes towards women."

In New Delhi, former Union Minister and BJP MP Rajyavardhan Rathore said the remarks are highly condemnable. But he made light of the incident of Speaker Vishweshwar Hegde Kageri laughing when the controversial remarks were made, saying that one shouldn't assume things.

However, BJP MP Aparajita Sarangi expressed sadness over the Speaker not doing anything when the remarks were made.

Defence minister Rajath Singh with his French counterpart Florence Parly upon her arrival for a joint military guard of honour on Friday | SHEKHAR YADAV

France offers more Rafale jets, defence manufacturing help

MAYANK SINGH @ New Delhi

THE recent developments in Afghanistan, cross-border terrorism, India's border row with China and bilateral strategic ties were among a wide range of issues discussed during the third annual Defence Dialogue between Defence Minister Rajnath Singh and his French counterpart Florence Parly on Friday.

"The ministers reviewed the existing military-to-military cooperation, which has increased in spite of pandemic challenges. They discussed ways to increase defence cooperation in all domains," the Ministry of Defence said.

A major highlight of the talks was an "in-depth" discussion on how French defence majors can collaborate with Indian firms or set up production facilities on their own in India, sources said.

Ahead of the talks, Parly said France was ready to provide additional Rafale jets to India and was fully committed to supporting the 'Make in India' initiative and further integrating the Indian manufacturers into its global supply chains.

The MoD statement said the two dignitaries expressed commitment to work together to enhance cooperation in bilateral, regional and multilateral forums. France is the current chair of Indian Ocean Naval Symposium and will take over the presidency of the European Union from January 1, 2022. The two ministers decided to work closely on a number of issues during the French presidency.

Describing the talks as "excellent", Singh said India-France strategic partnership is more relevant today than ever.

Giving a talk at Aspen Centre later, the French minister rooted for multilateralism and rules-based international order. Speaking about the Indo-Pacific, she said, "We want to preserve the Indo-Pacific as an open and inclusive area. It must be free from any coercion and based on compliance with international law and multilateralism. To us, the Indo-Pacific is not an artificial juxtaposition of the Indian and Pacific oceans."

Earlier, Parly called on PM Narendra Modi and met NSA Ajit Doval.

Govt made some wrong decisions but intent never wrong: Shah

EXPRESS NEWS SERVICE @ New Delhi

SOME decisions made by the BJP-led central government might have been wrong but no questions could be raised about its intention, Union Home Minister Amit Shah asserted on Friday.

Addressing the annual general meeting of the Federation of Indian Chambers of Commerce and Industry (FICCI), Shah said no charges of corruption were levelled against the government in the past seven years and even critics would agree that India has witnessed a lot of changes since the BJP came to power in 2014.

"There could have been some wrong decisions but no one can say that our intention was wrong," he asserted.

Incidentally, the land acquisition ordinance and the demonetisation move continue to divide public opinion over the years.

Shah, also the union minister of cooperation, said that Prime Minister Narendra Modi reinstated people's faith in a multi-party democratic system.

"People had started losing faith in democracy when the Modi government took over the reins. The country was wondering if our multi-party democratic system was failing. Biggest achievement of our government is that PM Modi strengthened public faith in our multi-party democratic system," he said, taking a dig at the erstwhile UPA dispensation.

India is likely to become the fastest-growing economy in the world in the current fiscal, he said.

"We are reaching the pre-COVID levels. July to September GDP number has been at 8.4 per cent and I think in 2021-22, India is likely to become the fastest-growing economy in the world. I won't be surprised if our economic growth accelerates to double-digit," Shah said, adding that the inflation is within the "targeted range" of 4-6% as set by the government.

Several policy decisions made by the government during the pandemic will leave a long-lasting positive impact on India's growth and development, he claimed.

Union Home Minister Amit Shah at the FICCI event on Friday | PARVEEN NEGI

EXPRESS READ

Bhutan confers highest civilian award on PM

New Delhi: Bhutan conferred its highest civilian decoration 'Order of the Druk Gyalpo' on Prime Minister Narendra Modi on the occasion of its National Day. Bhutan Prime Minister Lotay Tshering said on social media that he was overjoyed to hear 'His Majesty pronounce Your Excellency Modiji's (Narendra Modi) name for the highest civilian decoration, Order of the Druk Gyalpo'. Thanking Bhutan's king, Modi said India will always cherish Thimphu as one of its closest friends.

Mohit Jain elected Indian Newspaper Society prez

NEW DELHI: Mohit Jain of *The Economic Times* was elected as president of the Indian Newspaper Society (INS) president at its 82nd Annual General Meeting (AGM) held through video conference on Friday.

He succeeds Lakshmipathy Adimoolam of Health & The Antiseptic.

K Raja Prasad Reddy (Sakshi) is the Deputy President, Rakesh Sharma (Aaj Samaj) is the Vice President and Tanmay Maheshwari (Amar Ujala) is the Honorary Treasurer of the Society for 2021-22. Mary Paul is the Secretary-General.

In his address at the meeting, outgoing president Adimoolam spoke about the importance of newspapers.

"The media is highly revered as the fourth estate and newspapers are the guardians of democracy. It keeps the public well informed with authentic news about the daily happenings in our country as well as the world at large," he said.

Adimoolam added that the Society was established with certain ideas and objectives and cooperation is an incredibly successful strategy for survival. "If we stand united with a single vision and objective a lot more can be achieved to propel the growth of the industry at large." *ENS*

SC halts Bengal inquiry panel on Pegasus

NEW DELHI: The Supreme Court on Friday stayed all further proceedings before the panel constituted by the Bengal government to probe allegations of unauthorised surveillance using Pegasus.

A bench headed by Chief Justice N V Ramana also allowed the petitioner — NGO Global Village Foundation — the permission to make the Commission a party in the proceedings. It issued notice to the Commission as well and stayed the proceedings.

The CJI asked senior advocate Abhishek Singhvi how the panel had started an enquiry despite an earlier assurance given to the court. "What is this? Last time you gave an undertaking, but again you started enquiry?"

Singhvi said he had conveyed the court's directions to the panel, adding that the restraint was till the top court passed its order after which the panel began its work. "I had conveyed the restraint but the Commission is not controlled by me."

On October 27, the SC had set up a three-member technical panel to probe the allegations surrounding Pegasus. *ENS*

Wilson's case needs court scutiny: Activists

EXPRESS NEWS SERVICE @ New Delhi

COURTS must take cognisance of the latest analysis by an external forensics firm that the phone of activist Rona Wilson, arrested in the Elgar Parishad case, was "infiltrated" with Pegasus before his arrest, two senior activists-cum-advocates said.

According to the report by a global publication, two backups of an iPhone of Wilson had digital traces showing infection by Pegasus.

"For the first time, the totally illegal practices of investigation agencies to dump incriminating material on a computer has been exposed. After this case, courts will probably be more attentive to dumping of material on private persons," senior advocate Colin Gonsalves said.

He added that the court, in light of the new revelations, will now "become more conscious of what investigating agencies are up to." He termed the alleged act of police as "pure criminality" and called for the investigating agency to be prosecuted for "creating false evidence in a case which carries a death sentence."

Senior advocate Rebecca John termed the developments "extremely worrying". She said courts should take cognizance of the new revelations "because one cannot be dependent on states because people's liberty is at stake." She said if it's true that "Pegasus and its ilk is being used to fabricate evidence and put on people's equipment, the court must order an inquiry. This is very serious…far more serious than even snooping if it's true." The credibility of the constitutional process is at stake, she said.

NIA says arrest not illegal

An NIA official said that the material on the basis of which Wilson was arrested is "based on prosecutable evidence". On the new forensic findings, the official said that Indian courts only rely on findings of labs that are recognised by government. Wilson had claimed that the malware was planted on his laptop through an email on June 13, 2016.

BOREWELL RESCUE

A one-and-a-half-year-old girl, who had fallen into a borewell in Doni village of MP's Chhatarpur district, was rescued in the wee hours of Friday, in an operation that lasted nearly 10 hours

2 BOOKED FOR AXING PEEPAL TREE IN UP'S MUZAFFARNAGAR

INDIA	Max	Min		Max	Min
Ahmedabad	28	11	Mumbai	31	18
Bhopal	27	12	Panaji	33	22
Jaipur	23	09	Patna	25	10
Amritsar	19	04	Lucknow	25	10
Chennai	31	24	Port Blair	31	24
Kolkata	25	14	Imphal	25	07
Srinagar	09	-02	Chandigarh	19	06

Captain, BJP to fight poll together

Seat-sharing talks yet to conclude; BJP eyes Jat Sikh, Hindu votes through Amarinder

EXPRESS NEWS SERVICE
@ New Delhi

FORMER Punjab chief minister Captain Amarinder Singh on Friday formally announced an alliance with the BJP for the upcoming Assembly elections in the state. Singh called on BJP election in-charge for Punjab and Union Minister Gajendra Singh Shekhawat to formally stitch the alliance between his newly-floated Punjab Lok Congress and the saffron party.

Shekhawat told reporters the alliance between the two parties has been finalised. "We had held seven rounds of discussions. We will take up seat adjustments later," said the BJP leader.

The former Congress veteran meanwhile stated that the two parties will hold discussions to identify seats for each party, with winnability factor being the sole consideration.

Captain Amarinder Singh hugs Union Minister Gajendra Singh Shekhawat | TWITTER

The BJP-Punjab Lok Congress front will be the fourth contestant in the fray for the February elections, with the incumbent Congress, Aam Admi Party (AAP), and the Shiromani Akali Dal (SAD) in alliance with the Bahujan Samajwadi Party (BSP) being the three others.

Singh floated his own party after quitting the Congress and he appears to have prevailed upon the BJP to cede to most of the demands of the agitating farmers' unions before formally announcing alliance with the saffron outfit.

Political Pulse

The BJP is currently on a spree to attract influencers in Punjab to shore up its electoral chances in the state. The saffron party had previously been a junior partner of the Akali Dal. With its support base largely in urban areas, the BJP will be leaning on the former Punjab chief minister to work on the Jat Sikh and Hindu vote consolidation. The two parties will also be hoping to gain from the split of vote base in the quadrangular Assembly elections.

BOOST TO BJP

Modi to visit UP 4 times in next 10 days

EXPRESS NEWS SERVICE
@ Lucknow

THE significance of upcoming Uttar Pradesh Assembly polls for the ruling BJP can be gauged from the fact that Prime Minister Narendra Modi has already paid three visits to the poll-bound state so far in this month and is set to make four more visits in the next 10 days for official functions. The PM's UP visits are closely scheduled ahead of the Election Commission of India (ECI) notifying the Assembly polls.

If the sources are to be believed, the ECI may notify Assembly polls in five states any time early next month and in UP, the exercise may be held in six-seven phases.

The PM is leaving no stone unturned towards the BJP's quest to regain power in UP. He will be in Shahjahanpur on December 18 to lay foundation stone of the Ganga Expressway from Meerut to Prayagraj followed by a visit to Prayagraj on December 21 to interact with nearly two lakh women employees.

After inaugurating the first phase of Kashi Vishwanath Corridor in Varanasi on December 13, the PM will again be visiting his constituency on December 23 to hold a seminar with farmers. As per his itinerary, the PM would visit Kanpur on December 28 to inaugurate the Kanpur Metro project and participate in IIT-Kanpur convocation.

In November as well the PM had visited the state multiple times.

A massive rally demanding repeal of AFSPA was held in Kohima on Friday | PTI

Protests demanding AFSPA repeal reach Nagaland's capital

PRASANTA MAZUMDAR @ Guwahati

THE Nagas on Friday took out a massive rally in Kohima to press for justice to the civilians killed in a botched-up army operation, repeal of the Armed Forces (Special Powers) Act (AFSPA) and an early solution to the vexed "Naga problem".

The rally was organised by the Naga Students' Federation (NSF) and attended by people from all walks of life. In a show of unity, similar rallies were organised in some Naga-majority districts of Manipur.

In a memorandum to Prime Minister Narendra Modi, the NSF demanded that the Centre set up a court-monitored committee headed by a retired Supreme Court or high court judge to ensure that the recent incidents at Oting, which left 13 civilians dead, were probed in a fair and impartial manner.

The students' body reiterated its stand that the Special Investigation Team, set up by the state government, cannot give justice to the slain civilians who were victims of the "willful acts of the Indian armed forces under the protection of the repressive AFSPA".

It said the Government of India must admit to the utter failure of its intelligence agencies and apologise publicly to the Nagas "for furthering the subjugation of the Nagas through its policy of militarisation".

"Justice should be delivered immediately to the victims of the gruesome Oting incident and in all the pending cases related to excesses committed by the Indian armed forces," it said.

The NSF said there was no rationale as to why the entire "Naga homeland within India" should be tagged as "disturbed areas".

"The prevailing law and order situation in the Naga-inhabited areas does not merit the Act which has only been used as a tool for psychological warfare against the Naga people," the memorandum reads.

'Needs unique solution to the problem'

Pointing out the official recognition of the unique history of the Nagas by the Centre, the Naga Students' Federation urged Modi to not compare the issue to any other political issues and that the promise of a unique solution is brought forth at the earliest

Sidhu promises right to job

Chandigarh: Punjab Congress president Navjot Singh Sidhu on Friday promised to launch an urban employment guarantee scheme to provide the "right to jobs to urban labour" in the state if his party returns to power after the upcoming Assembly elections. This will be on the lines of the Mahatma Gandhi National Rural Employment Guarantee Scheme (MGNREGS), a centrally sponsored scheme, the Congress leader said. "As urban poverty in Punjab is double the rural poverty, the employment guarantee scheme would also cover unskilled labour. Besides giving right to employment, we will also fix the daily wage and regulate work hours," he said. Sidhu termed his "revolutionary" idea as the USP (unique selling proposition) of his "Punjab model" of governance and said this would change the lives of the urban poor.

Amit Shah attributes 2019 election victory to alliance with NISHAD

NAMITA BAJPAI @ Lucknow

WITH an eye on non-Yadav votes to secure more than 300 seats in the 2022 UP Assembly polls, the ruling BJP's top brass, including Union Home Minister Amit Shah and Union Education and Skill Development Minister Dharmendra Pradhan, shared the stage with Sanjay Nishad, president of the Nirbal Indian Shoshit Hamara Aam Dal (NISHAD), at a huge rally of Nishads (fishermen) in Lucknow on Friday.

Seeking the support of Nishads, who belong to the Most Backward Castes (MBCs) in UP and depend mostly on rivers and water bodies for their livelihood, Shah attributed the BJP's victory in the 2019 Lok Sabha elections to its alliance with the NISHAD party.

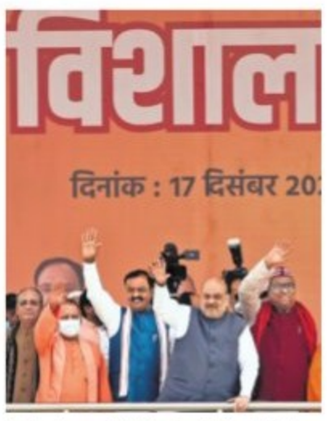

Union Home Minister Amit Shah, UP CM Yogi Adityanath and NISHAD chief Sanjai Nishad in Lucknow | PTI

The Nishads have a sizeable presence in 152 of the 403 Assembly seats, especially in Purvanchal. At the Lucknow rally, Shah said the BJP will address all issues concerning the Nishad community. "This would also include the long-pending demand of reservation under the SC category."

Lashing out at the Opposition, Shah said they "worked only for their own castes", while the BJP worked for all. "The BJP government stood solidly for the rights and welfare of Nishad and other backward class communities, which always got a raw deal under previous governments," he said, adding that the BJP-NISHAD alliance will wipe out Samajwadi Party, BSP and Congress from UP.

Shah also invoked Lord Ram and his relationship with the Nishad community. "They (Nishads) had offered Lord Ram their kingdom of Shringverpur during his 14-year exile," he said.

57 seats won by BJP in Uttarakhand polls in 2017 | 70 total number of seats in the state Assembly | 60 BJP eyeing over 60 seats, has 'abki baar, 60 ke paar' slogan

Iss baar log BJP ko 60 paar nahi, tadi paar karenge (This time, people will not give BJP 60 seats; they will throw it out of the state) — Harish Rawat, Congress

Dec 21 Gupkar meet to focus on delimitation

EXPRESS NEWS SERVICE @ Srinagar

THE Gupkar Alliance on Article 370 restoration has convened a meeting of leaders of the six parties' alliance in Jammu on December 21, a day after the Delimitation Commission meets five associate members from J&K in New Delhi.

Gupkar Alliance spokesman and CPI (M) leader Mohammad Yousuf Tarigami told this newspaper that alliance chairman and NC president Farooq Abdullah has convened a meeting of alliance leaders in Jammu on December 21.

It is the first meeting convened by the Gupkar Alliance in Jammu after the formation of the Gupkar Alliance in October last year to fight for the restoration of Article 370.

Sources said during the meeting, the focus of the discussion would be the delimitation commission meeting with the five associate members from J&K.

HERITAGE REVIVAL

At mayors' meet, Modi pitches for 'Varanasi model' of development

EXPRESS NEWS SERVICE @ Lucknow

PRIME Minister Narendra Modi on Friday pitched for the development model of Varanasi while addressing the All India Mayors' Conference, themed 'New Urban India', in Varanasi via video link. As many as 120 mayors from various states participated in the conference during which the PM said development works in Varanasi could play a roadmap for the entire country.

Laying stress on keeping the traditional ethos of cities intact, the PM said majority of Indian cities had rich traditional heritage and followed the traditional path of development.

Modi cited the example of Varanasi, his parliamentary constituency, which has undergone a massive makeover in the last couple of years. The PM told the mayors that no stone should be left unturned to ensure development of their cities. "We have to believe in evolution. India does not need revolution today. We don't need to demolish our heritage buildings and reconstruct them, rather we need to rejuvenate and revive them," he said.

Earlier in the day, taking the BJP election campaign forward, the PM held a crucial but informal meeting with around 40 party MPs from UP over breakfast. Sources claimed the discussions were largely apolitical in nature. Not all the MPs from the state were present. Most of them were Lok Sabha members but Minister of State for Home Ajay Mishra Teni was not among the attendees, they said.

SPECIAL STAUS DEMAND LOUDER

The yatra comes as a time when Nitish has raised the pitch again for 'special status' to Bihar, an issue on which he is not on the same page with ally BJP

Nitish on 'social reform' tour in Bihar

RAMASHANKAR @ Patna

BIHAR Chief Minister Nitish Kumar is all set to don the avatar of a social reformer. He will embark on a 'Samaj Sudhar Yatra' (social reforms tour) on December 22. This will be his 12th statewide tour since he came to power the first time in November 2005.

Nitish will start his *yatra* from East Champaran district, the 'karmabhumi' of Mahatma Gandhi. He will convince people about the consequences of social evils such as prohibition, dowry, child marriage etc. during the 12-day *yatra*. He will exhort women to cooperate with the government agencies in implementation of the prohibition law more effectively. The state has seen a spate of hooch tragedies in recent months despite a stringent prohibition law in force, which earned his government much flak.

In addition, the CM will assess various development works undertaken by his government. The *yatra* will conclude on January 15.

Janata Dal-United spokesperson Arvind Nishad said, "The CM's visit will accelerate the development works in the districts. Such *yatras* have positive impact on the people who will get the opportunity to interact with the CM directly and tell about pending projects."

The *yatra* comes as a time when Nitish has raised the pitch again for 'special status' to Bihar, an issue on which he is not on the same page with ally BJP. Sources said Nitish will also galvanise public opinion on this issue during the *yatra*.

Gujarat govt admits to exam paper leak, 6 held

DILIP SINGH KSHATRIYA
@ Ahmedabad

THE Gujarat Police on Friday arrested six persons in connection with the question paper leak in clerk recruitment exam even as the state government for the first time confirmed the paper-leak which had put the ruling BJP under pressure from opposition Congress and Aam Aadmi Party.

According to the FIR, the accused managed to acquire the question paper before the exam and sold it to the candidates for nearly ₹15 lakh. The accused also helped their 'customers' in solving the paper at various locations.

One Jayesh Patel from Prantij taluka had managed to get the question paper and given it to those linked to him. So far, it has come to light that 16 candidates received the question paper from the accused.

Minister of State for Home Harsh Sanghvi on Friday admitted that question paper of the government head clerks recruitment exam held on December 12 was leaked. "We have registered an FIR against 11 persons and six of them, have been arrested," he said.

Land use switch from farming permitted

Over two years after Article 370 revocation, the J&K administration headed by Lieutenant Governor Manoj Sinha has permitted conversion of agricultural land for non-agricultural purposes. The regulations framed by the board of revenue were necessitated after the legislative changes in the land revenue act post-reorganisation of the erstwhile state, said an official. Under the new regulations, the district collector has been empowered to grant permission to change in land use from agricultural to non-agricultural purposes in accordance with the procedure to be notified by the board of revenue.

FAYAZ WANI
Our correspondent in Jammu and Kashmir
fayazwani123@gmail.com

SRINAGAR DIARY

Handicraft dept up against machine-made products

After complaints that tourists were being deceived and sold machine-made products as handmade items, the state directorate of handicrafts & handloom has launched a vigorous inspection drive in all the notified tourist areas of the Valley. The directorate through these inspections wants to ensure that traders don't charge exorbitant rates from the tourists and misbranding of machine made products as handmade items is not allowed. The dealers have been warned of fines and legal action in case they are found indulging in malpractice. Tourists have been advised to purchase only genuine handmade Kashmir art products from the handicrafts business establishments, which are registered with the directorate of handicrafts & handloom under the Jammu & Kashmir Tourist Trade Act.

Valley businesses warned against encroachments

The Srinagar Municipal Corporation (SMC) has launched a drive to decongest the city and asked shopkeepers to remove encroachments. The shopkeepers have been directed to remove encroachments on walkways and roads on their own or face action as per law. Public complaints have been rife. The authorities this week removed encroachments on the premises of Hari Singh High Street, where JCBs were used to remove big encroachments from footpath and walkways. Street vendors have also been warned of action for occupying unauthorised space.

Trilingual land passbooks with Urdu & Hindi soon

The revenue department of Jammu and Kashmir would soon be rolling out trilingual land passbooks as a measure to fill the information vacuum and promote peoples' ease of access to the revenue record. The first-of-its-kind land passbook will be issued to the legal owners of land in Jammu and Kashmir in Urdu, English and Hindi languages. Under the Digital India Land Record Modernisation Programme (DILRMP), the revenue department has scanned voluminous revenue records and placed them in the public domain under the 'Apni Zameen Apni Nigrani' for people's scrutiny. Over 3.25 lakh visitors have already visited the site in the last six weeks.

KARNATAKA POWER CORPORATION LIMITED

CIN: U85110KA1970SGC001919

No. CETD/RTPS/C&I/R&M/BTG/Dec 2021 Dated: 16.12.2021

EXPRESSION OF INTEREST (EOI) NOTIFICATION

(Pre-qualification Tender through e-Procurement Portal only)

KPCL invites Expression of Interest (EOI) for Proposals from Manufacturers of Distributed **Control System for establishing Centralized operation set up for 8 Units in 2 Control Rooms.** **Purpose of the proposal:** Centralized operation with Unified Operating platform for all the 8 Units with minimum number of Operator Work Stations for Operation of Units. **Brief scope of work:** To have Centralized operation with Unified Operating platform for all the 8 Units from 2 Control Rooms i.e. Centralized Control Room 1 (CCR1) & Centralized Control Room 2 (CCR2) - Operation of Units 1 to 4 from CCR1 and Units 5 to 8 from CCR2, with minimum number of Operator Work Stations for Operation of Units. Last date for receipt of the proposals through e-portal of GoK: **20.01.2022, 16.00 Hrs.** EOI document can be downloaded from the website: **https://www.eproc.karnataka.gov.in** Further details can be had from the **Chief Engineer (Thermal Designs),** KPCL, No. 3, Green Building, 2nd Floor, Behind Drug Controller Office Premises, Palace Road, Bengaluru - 560 001. Mobile No. 9141607685, E-mail: cetdkpcl@karnataka.gov.in

DEUTSCHE BANK AG

Appendix IV [Rule 8 (1)] POSSESSION NOTICE

Whereas, the undersigned being the authorized officer of Deutsche Bank AG, India ("Bank") under the Securitisation and Reconstruction of Financial Assets and Enforcement of Security Interest Act, 2002 and in exercise of powers conferred under Section 13(12) read with rule 9 of the Security Interest (Enforcement) Rules, 2002 issued a demand notice dated **20/09/2021** calling upon the borrower **M/s. S&G Metal Building Solutions (India) Pvt Ltd, Mr. Sudhakar R and Mrs. V Geetha ("Borrower")** to repay the outstanding amount as mentioned in the notice being **Rs. 3,36,73,786.86 (Rupees Three Crore Thirty Six Lakh Seventy Three Thousand Seven Hundred Eighty Six and Eighty Six Paisa Only),** within 60 days from the date of receipt of the said notice.

The Borrower having failed to repay the amount, notice is hereby given to the Borrower and the public in general that the undersigned has taken symbolic possession of the property described herein below in exercise of the powers conferred on him/her under Section 13(4) of the said act read with rule 9 of the said act on this **14th day of December of the year 2021.**

The Borrower in particular and the public in general is hereby cautioned not to deal with the property and any dealings with the property will be subject to the charge of the Bank for an amount of **Rs. 3,36,73,786.86 (Rupees Three Crore Thirty Six Lakh Seventy Three Thousand Seven Hundred Eighty Six and Eighty Six Paisa Only)** and interest thereon.

Description of the Immovable Property

"SCHEDULE"

All that Piece and parcel of the property bearing No. 696, 2nd A Cross Road, situated in Koramangala VIII Block, Ward No.67, PID NO.67-6-696, Bangalore – 560095, measuring East to West 21.2 + 20.6/2 meters, North to South 12.2 meters in all 254.98 square meters (approximately 2777 square feet) with 23 squares of RCC roofed building, with tiles flooring and wooden doors and windows and bounded on: **East by :** Property No.703, **West by :** Road, **North by:** Property No.697, **South by:** Property No.695.

a) Also Hypothecation charge on Stock and Book Debts in favour of Deutsche Bank A.G.

Pankaj Gotawat
Sd/- Authorized Officer,
Deutsche Bank A.G.

Date: 18/12/2021
Place: Bengaluru

SUNDARAM HOME

Regd Office: No. 21, Patullos Road, Chennai - 600002.
Corporate Office: Sundaram Towers, No. 46, Whites Road, Chennai-600014
Branch Office: Old No. 1947, New No. 19, 2nd Floor, 9th Block, 28th Main, South 'D' Main Road, Jayanagar, Bengaluru - 560 069.

POSSESSION NOTICE

Rule 8(1) of Security Interest (Enforcement) Rules, 2002

Whereas the authorized officer of **SUNDARAM HOME FINANCE LTD** Erstwhile SUNDARAM BNP PARIBAS HOME FINANCE LTD., under the Securitisation and Reconstruction of Financial Assets and Enforcement of Security Interest Act, 2002 and in exercise of the powers conferred under Section 13 (12) read with rule 3 of the Security Interest (Enforcement) Rules, 2002 issued a **Demand Notice U/s. 13(2) dated 01-07-2021** calling upon the **Borrower Mrs. Amutha Teekaraman,Co-Borrower, Mr. Kumaravelu M S, Guarantor, Mr. Saravanan A** to repay the amount mentioned in the notice being **Rs. 40,52,778/- (Rupees Forty Lakhs Fifty Two Thousand Seven Hundred Seventy Eight Only)** being the amount due and payable under the **Loan Account number BJN20180041** and with Future Interest + Statutory Expenditure + Legal expenses + Incidental charges within 60 days from the date of receipt of the notice.

The Borrower, Co-Borrower, Guarantor having failed to repay the amount in full, notice is hereby given to the Borrower, Co-Borrower, Guarantor and the public in general that the Authorised Officer has taken possession of the property described herein below in exercise of powers conferred on him under Section 13(4) of the said Act read with rule 8 of the said Rules on this **16-12-2021.**

The borrower's attention is invited to provision of sub-section (8) of section 13 of the Act, in respect of time available, to redeem the secured assets.

The Borrower, Co-Borrower,Guarantor in particular and the public in general are hereby cautioned not to deal with the property and any dealings with the property will be subject to the charge of **SUNDARAM HOME FINANCE LTD.,** for an amount **Rs. 38,20,006/- (Rupees Thirty Eight Lakhs Twenty Thousand Six Only) as of 16-12-2021** and interest thereon @ 24% p. a. + Statutory Expenditure + Legal expenses + Incidental charges.

SCHEDULE OF PROPERTY

All the piece and parcel of immovable property bearing No. 57 and portion of Site No.24 formed in Survey No. 50 and 51 situated at Thippasandra, presently bearing BBMP amalgamated Khatha No.458/368 and situated at Rama Temple and Ayyappa Temple Road, New Thippasandra, Bangalore East Taluk totally measuring 2800 Square Feet and **bounded on:** East by: C. Kamarajs property in Site No.24 and Road.West by: ADE Compound. North by: Site No.58 and 23. South by : Site No.56 and 25.

Date: 16-12-2021 **for SUNDARAM HOME FINANCE LTD., AUTHORISED OFFICER**

ESTD: 1907

THE BANGALORE CITY CO-OPERATIVE BANK LIMITED

Administrative Office: # 3, PAMPAMAHAKAVI ROAD, CHAMARAJAPET, BANGALORE –18. Ph. : 26678572 : 26600512 : 26609066.

SALE NOTICE OF IMMOVABLE PROPERTIES THROUGH E-AUCTION

E-Auction Sale Notice for Sale of Immovable Assets under the Securitisation and Reconstruction of Financial Assets and Enforcement of Security Interest Act 2002 read with provision to rule 8(6) of Security Interest (Enforcement) Rules, 2002.

Notice is hereby given to the public in general and in particular to Borrower that the below described immovable property mortgaged/charged to the secured Creditor, the symbolically/constructive/ Possession of which has been taken by the Authorized Officer (details mentioned below), will be sold on "**As is Where is", "As is What is" and "Whatever there is**" basis on **20.01.2022** at the below mentioned timings for recovery of dues with further interest and cost thereon due to The Bangalore City Co Operative Bank Ltd. Administrative office .

The Details are as under : Reserve price and Earnest money deposits details are as under & the Earnest money deposit shall be deposited on or before **19.01.2022** At **5 :00** PM, through online payments Like **RTGS/NEFT** to the account No. details of which are given below or by way of DD in favouring The Bangalore City Co Operative Bank Ltd, Administrative office.

Sl No	Name of the Borrower, address & Branch Name	Description of property & Boundaries & Measurement	Reserve Price	Earnest Money Deposit (EMD)	Amount of Secured debt from Date	Date & time of Auction
1.	**SRI. AKBAR ALI BAIG No.82, 7th A Cross, Rose Garden, Bazaar Street, Neelasandra, Bengaluru-47 Branch : INDIRANAGAR**	**New No.20, Old No.17, 2nd Cross, Sonnenahalli Extension, Now Viveknagar, Bengaluru Presenlty coming under the jurisdiction of BBMP Ward No. 71 of Austin Town, With New PID No. 71-11-20, Bengaluru. East to West : 29.3 feet & North to South : 26 feet East by: Road, West by: House No. 08 North by: House No. 18, South by: House No. 16**	Rs. 66,82,000/- (in words Sixty Six Lakhs Eighty Two Thousand Only)	Rs. 6,68,200/- (in words Six Lakhs Sixty Eight Thousand Two Hundred Only)	Rs.53,98,793/- & 13.12.2021	20.01.2022 10 : 00 AM To 11 :00 AM
2.	**SMT. JAYAMMA. P No.48, 1st Floor & 2nd Floor, Marenahalli, J.P. Nagara, Bengaluru-78 Branch : HEAD OFFICE**	**No.732, Banashankari 6th Stage, 9th Block, BDA Layout, Bengaluru, Measuring: East to West : 24.00 Mtrs & North to South : 15.00 Mtrs East by: Road, West by: Site No. 767 & 768 North by: Site No. 733, South by: Site No. 731**	Rs. 1,07,64,000/- (in words One Crore Seven Lakhs Sixty Four Thousand Only)	Rs. 10,76,400/- (in words Ten Lakhs Seventy Six Thousand Four Hundred Only)	Rs.23,34,865/- & 14.12.2021	20.01.2022 11 : 00 AM To 12 :00 PM

Last date of deposit of EMD: 19.01.2022 Before 5 : 00 PM	**Bank Name & Account Details for Remitting EMD/IFSC Code:**
Date & time of inspection: 17.01.2022, 10 : 00 AM to 5: 00 PM	**BANK NAME : Indusand Bank**
Bid Factors: Rs. 50,000/-	**BRANCH: The Bangalore City Co-Operative Bank Ltd., Head office Branch A/c No. 00022010501306l, IFSC Code – INDB0BCCB02**

(The borrower /mortgagor attention is invited to the provisions of Sub-section (8) of Section 13 of the Act, in respect of time available to redeem the secured asset).

This Notice shall also serve as Notice under Sub Rule (6) of Rule (8) of Security Interest Enforcement Rules-2002 to the Borrower. For detailed terms and conditions of sale, please refer to link in The Bangalore City Co Operative Bank Ltd. Website ie. ,www.bccbl.co.in under the head "Mortgaged Assets for Sale". The E-auction will be conducted through portal https://bankauctions.in, on **20.01.2022** from **10.00. AM to 12.00 PM** with unlimited extension of **05** minutes. The intending bidder is required to register their name at https://bankauctions.in/ and get the user Id and password free of cost and get training i.e. *online training on* ***E-auction (tentatively on 19.01.2022)*** **from M/s 4 Closure, Mr. Prakash Reddy & Mr. Bhaskar (Asst. Manager), No.22, 5th Cross, Gurumahal Extension, Opp. Indian Hotel, K.G. Halli, Jalahalli (West), Bengaluru-560010 Mobile No: 9515160061/9515160062, E-mail: prakash@bankauctions.in & bhaskar@bankauctions.in**. For More details contact bccbrec2021@gmail.com Mobile Number : 080-26600512, 26609066 & 9342781425.

Date: 17.12.2021
Place: Bengaluru

Sd/- AUTHORISED OFFICER
THE BANGALORE CITY CO-OPERATIVE BANK LIMITED

HDFC HOUSING DEVELOPMENT FINANCE CORPORATION LTD. CIN L70100MH1977PLC019916

Regd. Office: Ramon House, H T Parekh Marg, 169, Backbay Reclamation, Churchgate, Mumbai- 400020
Regional Office : HDFC House, No.51, Kasturaba Road, Bangalore - 560001. **Ph :** 080 41183000
Fax: 080 22275754, **E-mail : customer.service@hdfc.com, Website:** www.hdfc.com

POSSESSION NOTICE (Symbolic possession)

Whereas the Authorised Officer of Housing Development Finance Corporation Limited, under Securitisation And Reconstruction of Financial Assets and Enforcement of Security Interest 2002 and in exercise of powers conferred under Section13 (12) read with Rule 3 of the Security Interest (Enforcement) Rules, 2002 issued Demand Notice under Section 13 (2) of the said Act, calling upon the following borrower(s) / Legal Heir(s) and Legal Representative(s) to pay the amounts mentioned against their respective names together with interest thereon at the applicable rates as mentioned in the said notices, within 60 days from the date of the said Notice/s, incidental expenses, costs, charges etc till the date of payment and / or realisation.

Sr. No	Name of Borrower (s) / Legal Heir(s) and Legal Representative(s)	Outstanding Dues	Date of Demand Notice	Date of Possession	Description of the Property
1	**Mr. Byrasandra Venkataswamaiah Manjunath (Borrower) and Mrs. Manjunath Latha (Co Borrower),**	**Loan Accound No. 629344034 Rs.6,48,86,429/-** (Rupees Six Crores Forty Eight Lakhs Eighty Six Thousand Four Hundred and Twenty Nine only) **as on 31.03.2021**	**15.04.2021**	**17.12.2021**	**'Schedule A :** All that property available within the four boundaries detailed below and measuring (i) 3 Acres 14 Guntas in Sy.No.164/2, (ii) 7 Acres 34 Guntas in Sy.No.167, (iii) 00 Acres 3 Guntas in Sy.No.166/1, (iv) 00 Acres 4 Guntas in Sy.No.168/5 and (v) 00 Acres 3 Guntas in Sy.No.168/6, totally measuring 11 Acres 18 Guntas, all situated in Gunjur Village, Varthur Hobli, Bangalore East Taluk and duly converted for non-agricultural residential purpose vide Order of the Special Deputy Commissioner, Bangalore District, Bangalore, bearing No. ALN(EVH).SR.365/2007-08 dated 01/10/2008 and **bounded by:** East : Varthur- Gunjur Main Road, Portion of property bearing Sy.No.167 and Property bearing Sy.No.166; West : Private Property bearing Sy.No.5 and Property bearing Sy.No.164/1; North : Private Property bearing Sy.Nos.164/1, 175 and 176 and remaining portion of Sy.nos.166/1,168/5 and 6; South :Private Property bearing Sy.Nos.5, 164/3, 165, 166 and remaining portion of Sy.No.166/1, 168/5 and 6. **Schedule B:** All that Residential Plot Bearing **No. A-21** situated in Schedule 'A' Property in **'Chaithanya Sharan'** in Gunjur Village, Varthur Hobli, Bangalore East Taluk and totally measuring **6613 sq. ft.,** and the said Plot presently bearing Municipal **No.125/20** in the records of Bruhat Bangalore Mahanagara Palike and situated in Gunjur Village, Varthur Hobli, Bangalore East Taluk and the Plot is **bounded by:** East : Villa No. A-22 at Chaithanya Sharan, West : Villa No. A-20 at Chaithanya Sharan, North : Driveway at Chaithanya Sharan, South : Park at Chaithanya Sharan. **Schedule C:** All that Residential Villa bearing **No. A-21**, constructed in Schedule 'B' Property in **'Chaithanya Sharan'** with a super built up area of **7830 Sq. Ft.** and **bounded** by: East : Villa No. A-22 at Chaithanya Sharan, West : Villa No. A-20 at Chaithanya Sharan, North : Driveway at Chaithanya Sharan, South : Park at Chaithanya Sharan.'
2	**Mr. Byrasandra Venkataswamaiah Manjunath (Borrower) and Mrs. Manjunath Latha (Co Borrower),**	**Rs.2,25,56,760/- in Loan Account No.630076036 and Rs.92,353/- in Loan Account No.630723888 totally accruing to Rs.2,26,49,113/-** [Rupees Two Crores Twenty Six Lakhs Forty Nine Thousand One Hundred and Thirteen Only] as on **31.03.2021**	**15.04.2021**	**17.12.2021**	All that piece and parcel of property bearing **No. 41, 4th Block,** 17th Main, 100 ft. Road, Koramangala, Bangalore 560034, measuring East to West-78 Feet 6 inches or **23.92 mtrs.** and North to South- 50 feet or 15.24 mtrs.in all measuring about **436.11 square yards or 364.54 sq. mtrs. or 3925 sq. ft.** together with construction and **bounded on :** East by : Site No.38, West by : Road, North by : Site No.42, South by : Site No.40. And construction thereon.

*with further interest as applicable, incidental expenses, costs, charges etc incurred till the date of payment and / or realisation.

However, since the borrower mentioned hereinabove have failed to repay the amounts due, notice is hereby given to the borrower mentioned hereinabove in particular and to the public in general that the Authorised Officer/s of HDFC have taken **Symbolic possession** of the immovable property (ies) / secured asset(s) described herein above in exercise of powers conferred on him/them under Section 13 (4) of the said Act read with Rule 8 of the said Rules on the dates mentioned above.

The borrower mentioned hereinabove in particular and the public in general are hereby cautioned not to deal with the aforesaid Immovable Property(ies) / Secured Asset(s) and any dealings with the said Immovable Property (ies) / Secured Asset(s) will be subject to the mortgage of Housing Development Finance Corporation Ltd.

Borrower(s) attention is/are invited to the provisions of sub-section (8) of section 13 of the Act, in respect of time available to redeem the secured asset/s.

Copies of the Pnachanma drawn and Inventory madeare available with the undersigned, and the said Borrower is requested to collect the respective copy from the undersigned on any working day during normal office hours.

Date: 18.12.2021
Place: Bengaluru

Sd/-Authorised Officer
HDFC Ltd. under SARFAESI Act, 2002

MUTHOOT FINCORP LTD. | GOLD AUCTION NOTICE

Regd. Office: Muthoot Centre, TC No 14/2074 - 7 Punnen Road, Trivandrum, Kerala - 695 039, CIN : U65929KL1997PLC011518, Ph: +91 471 4911400, 2331427

Notice is hereby given for the information of all concerned that Gold ornaments pledged with under mentioned branches of the company for the period upto 28.02.2021 & MSGL, SPL-16, One plus, Guide Prepaid, Super value, ADGL and all other 6 months tenure Gold loans up to 31.05.2021 and MSGB & EMI due up to 30.11.2021 which were overdue for redemption and which have not been redeemed so far inspite of repeated notices, will be auctioned on 27.12.2021 from 10 am onwards.

CHANNAPATNA-RAMANAGARAM: F10021, F10085, F10095, F10107, F10112, F10144, F10166, F10175, F10209, F10227, F10235, F10252, F10260, F10264, F10286, F10297, F10302, F10303, F10312, F10315, F10318, F10328, F10347, F10348, F10378, F10408, F10409, F10416, F10447, F10468, F10477, F10479, F10499, F10561, F10568, F10572, F10573, F10579, F10586, F10591, F10597, F10622, F10625, F10632, F10636, F10660, F10666, F10668, F10672, F10683, F10688, F10691, F10705, F10716, F10722, F10723, F10724, F10730, F10731, F10736, F10738, F10743, F10744, F10751, F10772, F10785, F10797, F10799, F10824, F10835, F10845, F10848, F10851, F10852, F10857, F10867, F10889, F10906, F10927, F10928, F10929, F10931, F10933, F10947, F10952, F10953, F10958, F10976, F10977, F10978, F10992, F10994, F10995, F11004, F11014, F11018, F11028, F11032, F11037, F11046, F11047, F11048, F9497, F9977, GL/CNRM/11. **CHENNAPATTANA:** F15227, F15258, F15259, F15390, F15443, F15503, F15526, F15533, F15553, F15564, F15574, F15577, F15590, F15595, F15617, F15646, F15671, F15699, F15700, F15727, F15730, F15744, F15746, F15801, F15803, F15812, F15818, F15820, F15823, F15831, F15840, F15854, F15859, F15861, F15863, F15871, F15872, F15873, F15881, F15887, F15891, F15895, F15924, F15925, F15930, F15938, F15961, F15972, F15988, F15996, F16017, F16019, F16041, F16043, F16046, F16092, F16152, F16159, F16163, F16164, F16165, F16189, F16200, F16218, F16230, F16235, F16241, F16244, F16245, F16247, F16261, F16264, F16269, F16280, F16285, F16292, F16294, F16301, F16303, F16304, F16305, F16320, F16325, F16336, F16340, F16346, F16350, F16351, F16360, F16361, F16362, F16366, F16375, F16376, F16380, F16383, F16385, F16386, F16387, F16389, F16391, F16393, F16394, F16396, F16397, F16401, F16402, F16408, F16409, F16412, F16416, F16417, F16424, F16428, F16431, F16438, F16440, F16441, F16442, F16443, F16444, F16447, F16457, F16459, F16461, F16462, F16468, F16484, F16498, F16500, F16509, F16512, F16513, F16515, F16523, F16546, F16548, F16571, F16580, F16593, F16598, F16605, F16609, F16627, F16630, F16636, F16637, F16640, F16662, F16664, F16666, F16669, F16671, F16676, F16677, F16678, F16690, F16692, F16703, F16715, F16717, F16719, F16721, F16723, F16724, F16725, F16726, F16727, F16728, F16736, F16744, F16746, F16747, F16748, F16752, F16753, F16756, F16771, F16772, F16783, F16786, F16793, F16795, F16809, F16812, F16813, F16815, F16816. **HAROHALLI :** F1250, F1832, F1838, F1854, F1856, F1894, F1895, F1898, F1955, F2006, F2008, F2017, F2050, F2068, F2069, F2071, F2074, F2075, F2078, F2079, F2086, F2087, F2089, F2100, F2101, F2105, F2106, F2112, F2130, F2131, F2134, F2136, F2139, F2140, F2148, F2166, F2168, F2177, F2185, F2200, F2201, F2202, F2210, F2234, F2249, F2251, F2256, F2257, F2258, F2261, F2263, F2264, F2267, F2272, F2281, F2284, F2287, F2289, F2291, F2295, F2297, F2314, F2322, F2324, F2341, F2350, F2358. **KANAKAPURA:** F20072, F20806, F20817, F20857, F20924, F20962, F20984, F21057, F21121, F21153, F21181, F21321, F21340, F21355, F21357, F21358, F21361, F21389, F21399, F21402, F21404, F21405, F21409, F21430, F21431, F21465, F21475, F21498, F21523, F21524, F21529, F21534, F21541, F21593, F21596, F21611, F21623, F21631, F21651, F21657, F21666, F21712, F21767, F21794, F21815, F21828, F21829, F21830, F21832, F21835, F21858, F21872, F21874, F21883, F21885, F21893, F21918, F21920, F21937, F21939, F21954, F21955, F21960, F21972, F21974, F21979, F21983, F21984, F21994, F22001, F22004, F22011, F22029, F22031, F22038, F22039, F22041, F22051, F22057, F22058, F22061, F22062, F22065, F22087, F22088, F22090, F22102, F22111, F22115, F22117, F22118, F22125, F22131, F22135, F22153, F22155, F22158, F22164, F22165, F22166, F22173, F22176, F22177, F22178, F22180, F22182, F22184, F22186, F22192, F22198, F22209, F22217, F22224, F22229, F22255, F22260, F22275, F22284, F22291, F22294, F22312, F22322, F22338, F22342, F22354, F22355, F22379, F22380, F22385, F22403, F22405, F22411, F22412, F22424, F22425, F22462, F22476, F22477, F22482, F22486, F22493, F22505, F22508, F22509, F22532, F22544, F22553, F22568, F22590, F22592, F22609, F22611, F22626, F22636, F22656, F22662, F22687, F22689, F22696, F22698, F22719, F22722, F22725, F22730, F22733, F22738, F22749, F22755, F22758, F22759, F22760, F22767, F22769, F22770, F22781, F22786, F22789, F22799, F22810, F22812, F22813, F22814, F22824, F22825, F22826, F22828, F22831, F22833, F22834, F22838, F22842, F22843, F22844, F22857, F22859, F22860, F22865, F22874, F22883, F22884, F22889, F22896, F22900, F22904, F22905, F22909, F22912, F22913, F22914, F22923, F22930, F22934, F22937, F22941, F22942, F22944, F22947, F22948, F22953, F22956, F22961, F22978, F22981, F22986, F22989, F22990, F22991, F22992, F22993, F23002, F23003, F23012, F23024, F23028, F23029, F23032, F23033, F23036, F23039, F23046, F23047, F23051, F23053, F23056, F23057, F23059, F23072, F23094, F23095, F23096, F23101, F23102, F23105, F23112, F23113, F23119, F23126, F23127, F23135, F23140, F23141, F23142, F23145, F23147, F23153, F23155, F23157, F23161, F23162, F23165, F23177, F23187, F23196, F23199, F23214, F23217, F23225, F23227, F23238, F23240, F23243, F23257, F23261, F23265, F23269, F23270, F23278, F23286, F23292, F23294, F23298, F23310, F23312, F23323, F23334, F23335, F23340, F23353, F23354, F23364, F23369, F23376, F23385, F23390, F23408, F23410, F23413, F23416, F23423, F23429, F23432, F23435, F23438, F23446, F23447, F23449, F23452, F23453, F23459, F23460, F23462, F23467, F23478, F23482, F23484, F23489, F23494, F23506, F23507, F23510, F23511, F23516, F23518, F23524, F23536, F23540, F23546, F23552, F23554, F23562, F23569, F23572, F23578, F23581, F23584, F23586, F23588, F23598, F23599, F23602, F23606, F23607, F23609, F23620, F23624, F23626, F23628, F23632, F23640, F23643, F23649, F23650, F23651, F23655, F23656, F23663, F23664, F23666, F23670, F23673, F23677, F23678, F23679, F23681, F23683, F23690, F23691, F23692, F23695, F23697, F23699, F23705, F23714, F23720, F23724, F23727, F23731, F23732, F23733, F23734, F23737, F23742, F23744, F23748, F23758, F23769, F23772, F23775, F23777, F23786, F23793, F23796, F23799, F23800, F23801, F23802. **MAGADI:** F3010, F3065, F3093, F3150, F3188, F3296, F3346, F3416, F3488, F3508, F3509, F3523, F3524, F3531, F3533, F3556, F3558, F3560, F3594, F3596, F3606, F3610, F3625, F3630, F3637, F3641, F3656, F3664, F3674, F3683, F3703, F3714, F3716, F3719, F3726, F3736, F3748, F3758, F3767, F3785, F3788, F3800, F3834, F3855, F3860, F3870, F3873, F3877, F3898, F3903, F3918, F3919, F3920, F3922, F3928, F3937, F3939, F3940, F3942. **RAM NAGAR:** F34748, F34749, F34831, F34832, F35132, F35277, F35763, F35764, F38961, F39229, F52868, F52945, F53020, F53029, F53030, F53045, F53046, F53047, F53085, F53117, F53124, F53133, F53191, F53214, F53262, F53485, F53562, F53575, F53584, F53596, F53635, F53654, F53694, F53699, F53708, F53718, F53724, F53730, F53732, F53778, F53808, F53809, F53876, F53878, F53913, F53928, F53980, F53993, F53999, F54006, F54010, F54029, F54094, F54097, F54114, F54115, F54131, F54154, F54164, F54165, F54169, F54177, F54181, F54212, F54235, F54258, F54274, F54302, F54305, F54320, F54322, F54328, F54336, F54351, F54352, F54353, F54395, F54396, F54408, F54409, F54416, F54419, F54422, F54426, F54442, F54444, F54463, F54468, F54473, F54476, F54477, F54489, F54495, F54565, F54567, F54568, F54596, F54613, F54632, F54658, F54702, F54723, F54759, F54796, F54797, F54803, F54858, F54866, F54870, F54879, F54880, F54896, F54916, F54951, F54967, F54971, F54973, F54983, F54985, F54986, F54994, F54999, F55012, F55027, F55038, F55041, F55042, F55048, F55051, F55053, F55060, F55061, F55065, F55079, F55080, F55099, F55103, F55105, F55111, F55150, F55161, F55174, F55175, F55178, F55181, F55191, F55198, F55200, F55210, F55218, F55220, F55222, F55226, F55227, F55234, F55235, F55236, F55238, F55262, F55272, F55278, F55281, F55289, F55292, F55294, F55305, F55307, F55311, F55313, F55319, F55320, F55330, F55337, F55342, F55343, F55347, F55351, F55353, F55355, F55361, F55366, F55373, F55376, F55379, F55388, F55393, F55398, F55400, F55402, F55404, F55405, F55406, F55407, F55408, F55411, F55413, F55415, F55416, F55417, F55420, F55430, F55432, F55435, F55442, F55444, F55445, F55446, F55447, F55448, F55460, F55466, F55477, F55494, F55504, F55507, F55516, F55522, F55524, F55526, F55530, F55531, F55534, F55537, F55555, F55556, F55564, F55565, F55579, F55586, F55590, F55591, F55596, F55598, F55623, F55627, F55629, F55643, F55664, F55677, F55680, F55688, F55708, F55718, F55719, F55724, F55730, F55733, F55755, F55758, F55769, F55770, F55775, F55776, F55785, F55791, F55796, F55801, F55809, F55810, F55825, F55832, F55833, F55857, F55858, F55859, F55864, F55871, F55883, F55889, F55897, F55902, F55912, F55913, F55917, F55918, F55927, F55933, F55939, F55948, F55949, F55966, F55968, F55972, F55975, F55981, F55988, F55989, F55990, F55994, F55995, F55998, F56005, F56019, F56025. **RAMANAGARAM-VINAYAKA NAGAR:** F10629, F10890, F10932, F10953, F10961, F10989, F11021, F11029, F11030, F11031, F11032, F11061, F11106, F11114, F11134, F11138, F11144, F11145, F11148, F11166, F11168, F11169, F11170, F11214, F11229, F11261, F11268, F11273, F11346, F11355, F11394, F11440, F11452, F11498, F11517, F11521, F11541, F11546, F11550, F11551, F11554, F11555, F11556, F11558, F11561, F11562, F11564, F11565, F11566, F11567, F11569, F11573, F11613, F11621, F11622, F11632, F11636, F11654, F11655, F11673, F11674, F11678, F11680, F11685, F11688, F11693, F11710, F11711, F11719, F11725, F11726, F11728, F11729, F11730, F11734, F11739, F11742, F11744, F11745, F11762, F11765, F11769, F11775, F11776, F11781, F11805, F11808, F11815, F11820, F11826, F11846, F11864, F11865, F11866, F11871, F11878, F11887, F11890, F11893, F11895, F11907, F11920, F11923, F11929, F11932, F11935, F11941, F11969, F11974, F11980, F11983, F11993, F11999, F12019, F12020, F12027, F12038, F12045, F12059, F12063, F12069, F12079, F12083, F12090, F12098, F12102, F12103, F12104, F12107, F12113, F12122, F12125, F12142, F12144, F12155, F12173, F12174, F12179, F12185, F12194, F12197, F12201, F12206, F12208, F12225. **SATHANUR:** F4924, F4944, F4988, F5017, F5018, F5037, F5079, F5088, F5110, F5118, F5121, F5122, F5157, F5166, F5178, F5184, F5185, F5195, F5199, F5218, F5246, F5255, F5259, F5263, F5291, F5297, F5311, F5318, F5336, F5373, F5436, F5465, F5477, F5504, F5505, F5518, F5530, F5533, F5541, F5569, F5570, F5580, F5591, F5594, F5598, F5601, F5605, F5611, F5614, F5622, F5629, F5642, F5644, F5655, F5683, F5713, F5717, F5758, F5860, F5961, F5982, F5990, F5993, F6020, F6055, F6064, F6105, F6129, F6156, F6161, F6169, F6172, F6174, F6183, F6189, F6205, F6209, F6224, F6228, F6236, F6237, F6253, F6256, F6258, F6271, F6281, F6295, F6297, F6298, F6299, F6300, F6304, F6305, F6308, F6312, F6324, F6325, F6331, F6332, F6337, F6341, F6345, F6351, F6356, F6364, F6373, F6374, F6390, F6392, F6396, F6405, F6406, F6409, F6411, F6416, F6417, F6423, F6425, F6426, F6433, F6451, F6457, F6459.

Auction will be conducted at respective branches. Please note if the auction does not get completed on the same day due to any reasons, the same will be conducted on 03.01.2022 at 10.00 am at Muthoot FinCorp Ltd., First Floor, Door No. 1358, B. M. Road, Near Corporation Bank, Ramanagara - 562159. The bidders are requested to produce Photo Id card, Pan Card. The successful bidder should transfer the money through RTGS.

Muthoot FinCorp Ltd.

THE KARNATAKA STATE CO-OPERATIVE APEX BANK LTD.

No.1, 'UTHUNGA', Pampamahakavi Road, Chamarajpet, Bengaluru-560018.
Ph: 080-26676325, 26983700, 22976600, 22976622, 22976656
Fax: 080-26628521, E-mail: recoverycell@karnatakaapex.com

APPENDIX - IV [See Rule 8(1)] (For immovable property)

Whereas, The undersigned being the Authorized Officer of **The Karnataka State Co-Operative Apex Bank Limited.,** under the Securitisation and Reconstruction of Financial Assets and Enforcement of Security Interest Act-2002 (54 of 2002) (the Act) and in exercise of the powers conferred under Section 13(12) of the Act read with Rule 3 of the Security Interest (Enforcement) Rule, 2002 issued a Demand Notice dated **06.08.2021** calling upon the borrower **1) Smt. Jayalakshmi. B.S W/o Late Sampathkumar. M.K., 2) Sri Naveen Kumar. S S/o Late Sampathkumar. M.K,** both are residing at No.19, 4th Cross, Maheshwaramma Temple Road, J C Nagar, (Munireddy Palya), Bengaluru - 560006. **Guarantor Sri Satish. N S/o Narayana Poojari,** No.8, Ground Floor, 2nd Cross, Kempaiah Block, J C Nagar, Bengaluru - 560006. **Also at: Satish. N - Proprietor:** Udupi Garden Hotel No. 82/2, Near RTO Office, NH4, Medihalli Village, Virgo Nagar Post, Bengaluru - 560049 to repay the amount mentioned in the Notice, being **Rs. 37,51,720/- (Rupees Thirty Seven Lakhs Fifty One Thousand Seven Hundred Twenty Only) as on 27.07.2021,** together with future interest thereon at contractual interest rate along with the cost and charges **within 60 days** from the date of receipt of the said notice.

The borrower having failed to repay the said amount within the prescribed time limit, notice is hereby given to the borrower and the public in general that the undersigned has taken possession of the property described herein below in exercise of powers conferred on him under Sub-Section (4) of Section 13 of the Act read with Rule 8 of the Security Interest (Enforcement) Rules, 2002 on this **14th Day of December of the year 2021.**

The Borrower in Particular and the public in general is hereby cautioned not to deal with the property and any dealings with the property will be subject to the charge of **The Karnataka State Co-Operative Apex Bank Limited, R.T. Nagar Branch,** for an amount of **Rs. 37,51,720/- (Rupees Thirty Seven Lakhs Fifty One Thousand Seven Hundred Twenty Only) as on 27.07.2021** along with future interest thereon at contractual rate and costs charges till the date of realization.

The Borrower attention is invited to provisions of Sub-Section (8) of Section 13 of the Act, in respect of time available to redeem the secured assets.

DESCRIPTION OF THE IMMOVABLE PROPERTY: All that piece and parcel of residential immovable house property bearing No.19, situated at Maheshwaramma Temple Street, 4th Cross, Ward Old No.97, New No.46, J C Nagar (Munireddy Palya), presently comes under the limits of BBMP, Bengaluru-06, having PID No.97-116-19, measuring East to West 42 feet and North to South 80 feet, total measuring 3360 Sq.ft. along with RCC building and bounded as follows: **East by :** Property of Umashankar, **West by :** Property of Subramani, **North by :** Private Property, **South by :** Road.

Date : 14-12-2021
Place : Bengaluru

Sd/- Authorised Officer
The Karnataka State Co-Operative Apex Bank Ltd.,

Yes Bank Limited

Prestige obelisk, Municipal No.3, Ground Floor, Kasturbaa Road, Bangalore-560001

POSSESSION NOTICE

Loan Account No. A/c No: 069661900002420

Whereas the undersigned being the Authorized Officer of YES Bank Limited, under Securitization and Reconstruction of Financial Assets and Enforcement of Security Interest Act, 2002, and in exercise of powers conferred under Section 13(12) read with Rule 3 of the Security Interest (Enforcement) Rules, 2002 has issued Demand Notice dated **17th July, 2021** under Section 13(2) of the said Act calling upon the borrower **M/s.Sona Foods, A Partnership Firm, Rep by its Partner's, Having Off address at HMTCSD Complex, Jalahalli, HMT Main Road, Bangalore-560031., (hereinafter referred to as "the Borrower" &"Mortgagor"), Sri. Vivek Jayakrishna, S/o Varadaraj Kumansur, Aged about 47 years, R/at No.301, Parijatha Apartment, KT 41 46, 10th Main Road, Near MES College, Malleshwaram West, Bangalore North, Bangalore-560003, (hereinafter referred to as "the Guarantor") Sri.Maneesh C L, R/at # 75 Sulthanthippasandra, Mahalakshmi Layout, Bangarpet, Kolar-563101, (hereinafter referred to as "the Guarantor") Sri/Smt.B.V.Sharadamani, R/at # 75 Sulthanthippasandra, Mahalakshmi Layout, Bangarpet, Kolar-563101, (hereinafter referred to as "the Guarantor") Sri.Cagathi Raghavendrarao Lakshman, R/at # 75 Sulthanthippasandra, Mahalakshmi Layout, Bangarpet, Kolar-563101,** (hereinafter referred to as "the Guarantor") to repay the amount mentioned in the said notice being Rs.80,66,729.22 (Rupees Eighty Lakhs Sixty Six Thousand Seven Hundred Twenty Nine and Twenty Two Paise Only) as on 30-06-2021, together with further interest at contractual rates on the aforesaid amount, incidental expenses, costs, charges, etc., incurred from 01-07-2021, till the date of payment and / or realization within 60 days from the

20 miners rescued from a flooded coal mine in China's Shanxi Province on Friday

Tory's bypoll defeat adds to Boris' woes

Loss of stronghold seat mounts pressure on scandal-hit leader

LONDON

Helen Morgan of the Liberal Democrats makes a speech after being declared the winner in the North Shropshire by-election on Friday | AP

BRITISH Prime Minister Boris Johnson on Friday faced questions about his leadership after weeks of controversy culminated in a crushing by-election defeat in a constituency never previously lost by his party.

His ruling Tories had held the seat in North Shropshire, central England, by a massive majority just two years ago, but saw that wiped out by the Liberal Democrats in a vote on Thursday, a historic defeat set to intensify the mutinous mood among Conservative MPs. Johnson, 57, was already reeling from a series of scandals and setbacks and around 100 of his lawmakers rebelled in parliament Tuesday against the government's introduction of vaccine passes for large events.

The UK leader's authority has also been hit repeatedly in recent weeks by claims of corruption and reports that he and his staff broke coronavirus restrictions last Christmas, while a new surge in Omicron cases have added to a sense of crisis. The government reported nearly 89,000 new infections Thursday, the second consecutive record daily tally. The Tories lose the safe rural seat, won by 23,000 votes in 2019, by almost 6,000 votes, as the Lib Dems mustered a swing of 34 percentage points — the seventh biggest in by-election history.

"The people of North Shropshire have spoken on behalf of the British people," winning candidate Helen Morgan said in her victory speech. "They have said loudly and clearly: 'Boris Johnson, the party is over'."

"Your government, run on lies and bluster, will be held accountable. It will be scrutinised, it will be challenged and it can and will be defeated."

The shattering defeat drew an immediate backlash from some Tory MPs and predictions that letters of no-confidence in their leader could be dispatched to trigger an internal party vote to remove him. *AFP*

'IS has 66 Indian-origin fighters'

WASHINGTON

THERE were 66 known Indian-origin fighters affiliated with the global terrorist group Islamic State, the latest US State Department report on terrorism has said as it commended the country's counterterrorism forces, including the NIA, for actively detecting and disrupting transnational and regional terror forces.

The report said that there were 66 known Indian-origin fighters affiliated with ISIS, as of November. No Foreign Terrorist Fighters (FTFs) were repatriated to India during 2020, it said.

The State Department also noted that terror outfits such as the Lashkar-e-Taiba, Jaish-e-Mohammed, Hizbul Mujahideen, ISIS and Al-Qaeda continue to be active in the country, with Jammu and Kashmir, Northeast and Maoist-hit central regions being hit by terror activities.

The report credited the government of India for making significant efforts to detect and disrupt operations of major terrorist organisations within its borders. However, threats persist, the report noted.

Kovind opens renovated Kali Mandir in Dhaka destroyed by Pak in 1971

DHAKA

PRESIDENT Ram Nath Kovind on Friday inaugurated the renovated Sri Ramna Kali Mandir here, 50 years after it was destroyed by the Pakistani forces in 1971, and described the historic temple as the symbol of the cultural and spiritual bonding among the people of India and Bangladesh.

President Kovind is in Bangladesh on his maiden state visit at the invitation of his counterpart M Abdul Hamid to attend the golden jubilee celebrations of Bangladesh's independence from Pakistan in the 1971 Liberation War.

The President and First Lady Savita Kovind offered prayers at the renovated temple.

President Ram Nath Kovind inaugurates the renovated Ramna Kali Mandir

"The Indian president opened the extended part of the Kali temple, offered special prayers and exchanged greetings with those involved in running the temple," a spokesman of the temple said.

"President Kovind and his family members offered an exclusive special prayer inside the newly-inaugurated part of the temple," a Hindu priest familiar with the visit said.

The temple, located at the heart of the capital city Dhaka, was demolished as the Pakistani troops launched 'Operation Searchlight' to attack unarmed Bengalis, targeting the resistance movement in the country. They set on fire several important installations, including the Ramna Kali Mandir on the night of March 25, 1971 and subsequent days.

Addressing the Indian community after inaugurating the temple, Kovind said that he sees it as 'a blessing from Maa Kali'.

THE TELANGANA STATE DAIRY DEVELOPMENT CO-OPERATIVE FEDERATION LIMITED
Milk Products Factory, Hyderabad- Email ID: gmmpfhyd.tsdccf@gmail.com

e-Procurement Tender

Notice No: 201/Butter / MPF / TSDDCF / 2021 Date: 16.12.2021

Commercial Tenders are invited from reputed Manufactures for supply of Butter to Milk Products Factory, Hyderabad in Telangana State through e-procurement platform @ www.tender.telangana.gov.in

1) Tender No. 203: Suppy of 150 Mts White Butter to Milk Products Factory, Hyderabad. 2) Tender No.204: Supply of 950 Mts SMP to Milk Products Factory, Hyderabad. Start of downloading bid documents will commence from 19-12-2021. For further details please contact Mobile No. 9121160541.

R.O. No.:2456-PP/CL-AGENCY/ADVT/1/2021-22 Sd/- General Manager, MPF, Hyderabad

ODISHA POWER TRANSMISSION CORPORATION LIMITED
(A Government of Odisha Undertaking)
Regd. Office: Janpath, Bhubaneswar-751022
CIN:U40102OR2004SGC007553

CAD-2326

TENDER ALERT

01) E-Tender Notice No.CPC-01/2021-22: Engineering, Supply, Erection, Testing and Commissioning of 01x80 MVAR, 420kV Bus Reactor along with 400kV Bay extension (GIS) & other associated system at 400/220kV GIS Grid S/S, Meramundali-B at an Estimated Cost of the Package for Rs.23.40 Crore on Turnkey Contract basis.
02) E-Tender Call Notice No.43/2021-22: Shifting of 132 kV Nimapara-Samagara-Puri LILO Line (Approx. Line Length-1.2KM) from Sri Jagannath Medical College Campus by using UG Cable, at an estimated cost of the package for Rs.8.50 Crore on Turnkey Contract Basis.
For details please visit: **www.optcl.co.in** & **www.tenderwizard.com/OPTCL.**

Sd/- CGM (CPC)
HIPR-40/2021-22 OIPR- 04011/11/0120/2122

KARNATAKA STATE TOURISM DEVELOPMENT CORPORATION LTD.
Karnataka One State. Many worlds
(A Government of Karnataka Undertaking)
Corporate Office: Ground Floor, B.M.T.C- T.T.M.C Bus Stand, Yeshwanthpur Circle, Bengaluru-560 022.
Ph.: 080-43344334 Fax: 080-43344376 Website: **www.kstdc.co**
No: KSTDC/PRO/04/2021-22/Vol.2/1712 Date:16.12.2021

TENDER NOTIFICATION

Karnataka State Tourism Development Corporation, on behalf of Department of Tourism, Government of Karnataka, invites tender for Selection of an Agency to facilitate the participation of Karnataka Tourism in Domestic Travel & Tourism Events. Details are as follows.

Tender No:KSTDC/PRO/04/2021-22 **Description:** Selection of an Agency to facilitate the participation of Karnataka Tourism in Domestic Travel & Tourism Events for the year 2021-22. **EMD:** 1,00,000/- **Last date & time for Bid Submission: 17.01.2022 at 5.30 PM**

Interested consultants may visit e-procurement platform of GoK at **https://www.eproc.karnataka.gov.in** for detailed tender documents. For any further clarifications contact +91 80 23010900, +91 80 23010901. Email support: **hphelpdesk.blr@intarvo.com**

Sd/- Managing Director/Tender Inviting Authority, KSTDC

Indian Bank BANKING THAT'S # TWICE AS GOOD
New Tippasandra Branch, 622, 80 feet Road, 12th Main,HAL II Stage,Bangaluru 560008, Ph: 080-22958838, 22958839

APPENDIX- IV-A [See proviso to rule 8 (6)]
Sale notice for sale of immovable properties

E-Auction Sale Notice for Sale of Immovable Assets under the Securitisation and Reconstruction of Financial Assets and Enforcement of Security Interest Act, 2002 read with proviso to Rule 8 (6) of the Security Interest (Enforcement) Rules, 2002

Notice is hereby given to the public in general and in particular to the Borrower (s) and Guarantor (s) that the below described immovable property mortgaged/charged to the Secured Creditor, the **physical /constructive / Symbolic** (whichever is applicable) possession of which has been taken by the Authorised Officer of Indian Bank, New Tippasandra branch, Secured Creditor, will be sold on **"As is where is", "As is what is", and "Whatever there is" on 20.01.2022** , for recovery of **Rs. 38,34,591** (Rupees Thirty Eight Lakhs Thirty Four Thousand Five Hundred and Ninety One Only) (as on 13.12.2021) due to the **Indian Bank, New Tippasandra branch,** Secured Creditor, from : **1.Mr. Arun George**, S/o. Varkey, C/o. The Indore Gallery, 1st Floor, Ramoji Khane, HSR Layout,7th Sector, Opp. to Salarpuria Apartments, Bommnahalli, Bangalore-560 068. **Mr. Arun George,** S/o. Varkey, No. 1712, Mathru Nilaya, Begur, (Near Guardian Bank, Begur). Bangalore-560 068. **2.Smt. Jaife Shiju**, W/o. Arun George, C/o. Dispoline India Pvt. Ltd, No. 62,63,68,69, 1st Cross, Muneshwarappa Layout, Off. Hosur Road, Bommnahalli, Bangalore -560 068 **Smt. Jaife Shiju,** W/o. Arun George, No. 1712, Mathru Nilaya, Begur, (Near Guardian Bank, Begur), Bangalore-560 068.
THe specific details of the property intended to be brought to sale through e-auction mode are enumerated below:

Detailed description of the Property	All that piece and parcel of residential Site No. 80 of Sy. No. 99/1, in the layout known as MANGO ACRES, Begur Koppa road, S. Bingipura Village, Jigani Hobli, Anekal Taluk, Bangalore Urban District-560105, which is approved by the concerned authority vide no. 15/2013-14 dated 28.06.2013, Bangalore measuring East to West 42.80 Feet and North to South 52.70 Feet in all admeasuring 2255 Sq. Feet, and the property bounded on East by : Road,West by: Site No. 91,North by: Private Property (Sy.No.166 & 167),South by : Site No. 81
Encumbrances on property	Nil
Reserve Price	**Rs. 39,70,000/-**
EMD Amount	**Rs. 4,00,000/-**
Bid incremental amount	Rs. 10,000/-
Date and time of e-auction	20.01.2022 (11.00 AM to 1.00 PM)
Property ID No	----------

Bidders are advised to visit the website (**www.mstcecommerce.com**) of our e auction service provider MSTC Ltd to participate in online bid. For Technical Assistance Please call MSTC HELPDESK No. 033-22901004 and other help line numbers available in service providers help desk. For Registration status with MSTC Ltd, please contact **ibapiop@mstcecommerce.com** and for EMD status please contact **ibapifin@mstcecommerce.com**
For property details and photograph of the property and auction terms and conditions please visit: **https://ibapi.in** and for clarifications related to this portal, please contact help line number '18001025026' and '011-41106131'.
Bidders are advised to use Property ID Number mentioned above while searching for the property in the website with **https://ibapi.in** and **www.mstcecommerce.com**.

Date::15.12.2021 Sd/-Authorised Officer,
Place : Bangalore Indian Bank

ರಿ ನಂ: DRZ:12748/90-91 ಸಹಕಾರಂ ಗೆಲ್ಗೆ ದೂರವಾಣಿ: 08375-286208
ಪ್ರಾಥಮಿಕ ಕೃಷಿ ಪತ್ತಿನ ಸಹಕಾರಿ ಸಂಘ ನಿ. ಅಗಡಿ ತಾ.ಜಿ:ಹಾವೇರಿ

ಟೆಂಡರ ಪ್ರಕಟಣೆ

ಕೇಂದ್ರ ಸರ್ಕಾರದ ನಬಾರ್ಡ ಯೋಜನೆಯಲ್ಲಿ ಪ್ರಾಥಮಿಕ ಕೃಷಿ ಪತ್ತಿನ ಸಹಕಾರಿ ಸಂಘಗಳನ್ನು ಬಹು ಸೇವಾ ಕೇಂದ್ರಗಳನ್ನಾಗಿ (MSC) ಪರಿವರ್ತಿಸುವ ಯೋಜನೆಯಲ್ಲಿ ಈ ಕಳಗೆ ವಿವರಿಸಿದ ಪ್ರಕಾರ ಕಟ್ಟಡ ಕಾಮಗಾರಿಗೆ ಪ್ರಥಮದರ್ಜೆ ಗುತ್ತಿಗೆದಾರರಿಂದ ಶೀಲು ಮೂಹಿದ ಟೆಂದರ ಕರೆಯಲಾಗಿದೆ.

ಕಾಮಗಾರಿಯ ಹೆಸರು	ಟೆಂಡರಗಿಟ್ಟ ಅಂದಾಜು ಮೆಚ್ಚ ರೂ (ಜಿ.ಎಸ್.ಟಿ. ಸೇರಿ)	ಮುಂಗಡ ಠೇವಣಿ (ಇಎಂಡಿ) ಮೊತ್ತ (ಶೇ2.5& ರಂತೆ)
ಅಗಡಿ ಗ್ರಾಮದ ವಿ.ಹಿಸಿ.ನಂ: 9.11.50.51.52.53 ಜಾಗೂ 1218 ಸಂಘದ ಖುಲ್ಲಾ ಜಾಗೆಯಲ್ಲಿ ಹೊಸ ಗೋದಾಮು/ ವಾಣಿಜ್ಯ ಕಟ್ಟಡ ಕಟ್ಟುವದು	2,26,42,000/-	5,66,050/-

ಕರಾರುಗಳು:

1) ಖಾಲಿ ಟೆಂಡರ ಫಾರ್ಮಗಳನ್ನು ಪಡೆಯಿಲು ಕೊನೆಯ ದಿನಾಂಕ: 27-12-2021.
2) ಭರ್ತಿ ಮಾಡಿದ ಟೆಂಡರ ಫಾರ್ಮಗಳನ್ನು ಸಲ್ಲಿಸುವ ಕೊನೆಯ ದಿನಾಂಕ: 28-12-2021 ಸಾಯಂಕಾಲ 5.30 ಗಂಟೆಯೊಳಗೆ
3) ಟೆಂಡರ ತೆರೆಯುವ ದಿನಾಂಕ: 29-12-2021 ನೇ ಮುಂಜಾನೆ 11.00 ಗಂಟೆಗೆ.
4) ಇ.ಎಂ.ಡಿ. ಮೊತ್ತವನ್ನು ಅಧ್ಯಕ್ಷರು, ಪ್ರಾಥಮಿಕ ಕೃಷಿ ಪತ್ತಿನ ಸಹಕಾರಿ ಸಂಘ ನಿ. ಅಗಡಿ ಇವರ ಹೆಸರನಲ್ಲಿ ಡಿ.ಡಿ. ರೂಪದಲ್ಲಿ ಸಲ್ಲಿಸಬೇಕು ಇ.ಎಂ.ಡಿ. ಲಗತ್ತಿಸದೇ ಸಲ್ಲಿಸುವ ಟೆಂಡರನ್ನು ತಿರಸ್ಕರಿಲಾಗುವುದು.
5) ಯಾವುದೇ ಕಾರಣಕ್ಕೆ ಟೆಂಡರನ್ನು ಸ್ವೀಕರಿಸುವ/ನಿರಾಕರಿಸುವ ಹಕ್ಕನ್ನು ಸಂಘವು ಹೊಂದಿದೆ.
6) ಟೆಂಡರ ಫಾರ್ಮ ಜೊತೆಗೆ ಸಕ್ಷಮ ಪ್ರಾಧಿಕಾರದಿಂದ ಪಡೆದ ಗುತ್ತಿಗೆದಾರರ ಪರವಾನಗೆ ಪ್ರಮಾಣ ಪತ್ರದ ನಕಲು ಪ್ರತಿಯನ್ನು ಲಗತ್ತಿಸಬೇಕು.
7) ಟೆಂಡರ ಫಾರ್ಮ ಬೆಲೆ ರೂ 1180-00 ಗಳನ್ನು ಕಛೇರಿಯಲ್ಲಿ ಸಂದಾಯ ಮಾಡಿ ಪಡೆದುಕೊಳ್ಳಬೇಕು.
8) ಗುತ್ತಿಗೆದಾರರು ಕಟ್ಟಿಡದ ಸಂಪೂರ್ಣ ಕಾಮಗಾರಿಯನ್ನು ಅಂದರೆ ಕಿಟಿಕಿ, ಬಾಗಿಲು, ವಿದ್ಯುತ್, ಬಣ್ಣ ಇನ್ನೀತರ ಎಲ್ಲ ಕೆಲಸಗಳನ್ನು 11 ತಿಂಗಳಲ್ಲಿ ಮುಗಿಸಿ ಸಂಘದ ಕಬ್ಜಾ ಕೊಡತಕ್ಕದ್ದು.
9) ಗುತ್ತಿಗೆದಾರರು ಕಟ್ಟಡದ ಕಾಮಗಾರಿ ಪೂರ್ಣಗೊಳಿಸಿ ಸಂಘಕ್ಕೆ ಹಸ್ತಾಂತರಿಸಿದ ನಂತರ ಮುಂದಿನ 3 ವರ್ಷಗಳ ಅವಧಿಗೆ ನಿರ್ವಹಣೆ (Maintainance) ಮಾಡತಕ್ಕದ್ದು.
10) ವರ್ಕಡನ್ ಸರ್ಟಿಫಿಕೇಟ್ (WORK EXCUTED CERTIFICATE) ಕಡ್ಡಾಯ ಲಗತ್ತಿಸಬೇಕು
11) ಹೆಚ್ಚಿನ ಮಾಹಿತಿಗಾಗಿ ಪ್ರಾಕ್ಕ.ಪ.ಸ.ಸಂಘವನ್ನು ಸಂಪರ್ಕಿಸಬಹುದು.

ಸಹಿ/- ಸಹಿ/-
ಸ್ಥಳ:ಅಗಡಿ ಮುಖ್ಯಕಾರ್ಯನಿರ್ವಾಹಕರು ಅಧ್ಯಕ್ಷರು
ದಿನಾಂಕ: 18/12/2021 ಪ್ರಾಕ್ಕ.ಪ.ಸ.ಸಂಘ ನಿ.ಅಗಡಿ ಪ್ರಾಕ್ಕ.ಪ.ಸ.ಸಂಘ ನಿ.ಅಗಡಿ

All the news. In just a click. Log to www.newindianexpress.com
THE NEW INDIAN EXPRESS
/thenewindianexpress @newindianexpress +The New Indian Express
GET IT ON Google Play Download on the App Store

PUBLIC NOTICE

My client intends to purchase the "Schedule Property" from its owner **Mr. K Selva Kumar** who intended to sell the vacant site (i.e. Schedule Property mentioned below) at Bangalore which is free from all encumbrances.

Any Person/s, Societies, Association/s Government Authorities, Financial institutions/s, Banks, Judicial authorities asserting any rights, title, interest or claim in the Schedule Property or any part thereof in any manner or having any claim/s against the Schedule Property or any documents thereof or objecting to such sale, should write or contact me to the below mentioned Contact address **within 07 days** from the date of issuance of this Public Notice, with all documentary proof on which they are basing and asserting their rights with regard to the Schedule Property or any part thereof, after which period, it shall proceed on the basis that there are no claims or claims waived of, whatsoever nature and/or kind with regard to the Schedule Property.

SCHEDULE PROPERTY

All that piece and parcel of the Vacant Site, measuring East to West: 12.20 meters, North to South 18.30 meters in all measuring 223.26 square meters, bearing No. 5AC-105, BBMP Property situated in the 5th A Cross, HRBR 3rd Block, Bangalore-560043.

East By: Site No. 5AC-107, **West By:** Site No 5AC-103, **North by:** Site No. 5BC-104 & 106, **South By:** 5th A Cross Road.

For T.R. Sunil Kumar, Advocate
JUS SOLUTION Office of Advocates
#39/2, 3rd Floor, ASVNV Bhavan,
Opp SBI, (Mysore Bank Circle) K.G. Road,
Bangalore - 560 009. Ph: 8150843057
email: sunilk787@gmail.com

EAST COAST RAILWAY

(1) Tender No.30215563, Date: 13.12.2021

Name of Work: DIGITAL ULTRASONIC DOUBLE RAIL TESTER WITH MINIMUM TWO BASE LINES, COLOR SIGNALS AND REAL A SCAN PULSE ECHO WITH CONTINUOUS RECORDING OF B-SCAN STORAGE ALONG WITH DATA SETUPS AS PER RDSO SPECIFICATION NO. RDSO/M&C/NDT/128/2007(B-SCAN)REV.III.JULY 2017 WITH STANDARD ACCESSORIES.

(2) Tender No.30215564, Date: 13.12.2021

Name of Work: DIGITAL ULTRASONIC SINGLE RAIL TESTER WITH COLORED SIGNAL AND REAL A SCAN PULSE ECHO WITH CONTINUOUS RECORDING OF B-SCAN STORAGE ALONG WITH DATA SETUPS AS PER RDSO SPECIFICATION NO. RDSO/M&C/NDT/128/2007(B-SCAN) REV.III.JULY 2017 WITH STANDARD ACCESSORIES.

QUANTITY: 02 Sets (For Sl No. 1) and 03 Sets (For Sl No. 2)
INSPECTION: BY RDSO(For both tenders)
Note: Materials to be supplied within 30 days (For both tenders).
Date & Time of Opening of Tender: 1500 hrs. of 17.01.2022 (For Both Tender)
Complete information including e-tender documents is available in website http://www.ireps.gov.in

Sr. Divisional Materials Manager/ Waltair
PR-646/M/21-22

PUBLIC NOTICE

General Public is/are hereby informed that my client is intending to purchase the below mentioned Schedule Property from its registered owners viz., **Sri M. GOPAL,** S/o Late Munikatappa, **Sri SRIDHAR .V,** S/o Late Venkateshappa, **Sri M. SRINIVAS** S/o Late Muniswamappa and **Sri P. RAMACHANDRA** S/o Late V.K. Papanna and their respective family members, residents of Venkatapura Village, Begur Hobli, Bengaluru South Taluk. If any person/s having any right, title, interest or claim over the below mentioned property, he/she/they is/are at liberty to file his/her/their objections/claim/s with documentary proof within 15 days to the below mentioned address. Failing which, my client will proceed to purchase said property as there is no objections/claim/s on the property. Any objections/claim/s received after 15 days will not bind on my client.

SCHEDULE

All that piece and parcel of the agricultural property bearing Old Sy.No:11, New Sy.No.52, situated at Venkoji Rao Khane, Begur Hobli, Bengaluru South Taluk, measuring 18 guntas and bounded on:

East by : Land in Sy No 11
West by : Jakkasandra boundary & Sy No 10
North by : Land in Sy No 11
South by : Land in Sy No 10

Sd/- **VENKATARAMANA REDDY**
Advocate, No.85/1, II Floor,
19th Main, Sector-1, HSR Layout,
Bengaluru - 560 102.
Mob No: 9844130703

PUBLIC NOTICE

This is to notify that my clients have contracted to purchase the property described in the schedule given hereunder from its owners Mr.Ankur Singhal S/o.Vinod Kumar Singhal, Mrs.Deepa Singhal W/o.Anuj Singhal and Anuj Singhal S/o.Vinod Kumar Singhal residing at No.306, 2nd Cross, 7th Main, BTM Layout, 2nd Stage, Bannerghatta Road, Bangalore - 76 and Mr.Syed Fazlullah S/o Late. S.A.Qhuddus, Residing at No.1/1, Benson Cross Road, Benson Town, Bengaluru-560046, Mr.Syed Abdul Rahman S/o.Late.S.A.Qhuddus, R/at.No.11, Benson Road, Benson Town, Bengaluru-560046 and Mr.K.Unnikrishnan S/o.Late.K.Gopal, R/at.No.37/19, Meanee Avenue Road, Bengaluru-560042. Anybody having any claim over the schedule properties may please lodged their objections in writing supported by documentary proof to the undersigned within 15 days from today. If no objections are received to the intended sale transaction within the said time, sale will be completed and no claims in respect of the schedule property will be entertained in future from anybody.

SCHEDULE PROPERTY

1. All that piece and parcel of vacant site bearing No.73 forming portion of khata 106 and 117 measuring East to West 50.6ft and North to South 100 ft totally measuring 5060 Sq ft formed in the private layout known as RAJANI FARMMS comprised in Sy.No.40/1, 40/2, of Rayasandra Village, Kasaba Hobli, Devanahalli Taluk, and bounded on the :
East by : Site No.74 In Rajani Farmms, West by : Site No.72 in Rajani Farmms, North by : Road, South by : 76 in Rajani Farmms.

Item No.2 : All that piece and parcel of vacant site bearing No.74 forming portion of khata 106 and 117 measuring East to West 50.6 + 45/2ft and North to South 100 ft totally measuring 4780 Sq ft formed in the private layout known as RAJANI FARMMS comprised in Sy.No.40/1, 40/2, of Rayasandra Village, Kasaba Hobli, Devanahalli Taluk, and bounded on the :
East by : Rajani Farmm Boundary, West by : Site No.73 in Rajani Farmms, North by : Road, South by : Site No.75 in Rajani Farmms.

Item No.3 : All that piece and parcel of vacant site bearing No.75 forming portion of khata 106 and 117 measuring East to west 50.6+-55.6ft/2 and,North to south 100 ft totally measuring 5310 sq ft formed in the private layout known as, RAJANI FARMM comprised in Sy.Nos.40/1, 40/2, of Rayasandra Village, Kasaba Hobli, Devanahalli Taluk, and bounded on the :
East by : Rajani Farmms Boundary, West by : Site No.76 in Rajani Farmms, North by : Site No.74 in Rajani Farmms, South by : Road.

Item No.4 : All that piece and parcel of vacant site bearing No.76 forming portion of khata 106 and 117 measuring East to West 50.6 ft and North to South 100 ft totally measuring 5060 sq.ft formed in the private layout known as "RAJANI FARMMS comprised in Sy.Nos.40/1, 40/2,of Rayasandra Village, Kasaba Hobli, Devanahalli Taluk, and bounded on the :
East by : Site No.75 in Rajani Farmms, West by : Site No.77 in Rajani Farmms, North by : Site No.73 in Rajani Farmms, South by : Road.

Item No.5 : All that piece and parcel of vacant site bearing No.68 forming portion of khata 106 and 117 measuring East to West 100 ft and North to South 50.8 ft totally measuring 5080 sq.ft formed in the private layout known as "RAJANI FARMMS comprised in Sy.Nos.40/1, 40/2,of Rayasandra Village, Kasaba Hobli, Devanahalli Taluk, and bounded on the :
East by : Road, West by : Site No.67 in Rajani Farmms, North by : Road, South by : Site No.81 in Rajani Farmms.

ANIL KUMAR .V, B A L, LL.B. Advocate
3, 2nd Floor, Above Mayura Bakery, Giriyamma Circle, Sulibele Road, Devanahalli Town, Bangalore Rural District-562 110.
Mob: 9945250110

PUBLIC NOTICE

The general public are hereby notified that, my client **Sri. Manjunath. K** S/o Sri. Kadir Velu has lost Original sale Deed dated 01.04.2010, Bearing Document No. BNS-1-00011-2010-11, stored in CD No. BNSD53, registered at the office of the Sub-registrar, Banaswadi, Bangalore pertaining to Site No. 64, Katha No. 458, formed in Property No. 16/2, situated at Geddalahalli Village, K.R Puram Hobli, Bangalore East Taluk, Bangalore now within the limits of BBMP Ward No. 25, measuring East to West 45 Feet and North to South 30 Feet, in all measuring 1350 Square Feet. In this regard a complaint has been lodged with Karnataka State Police on 17.12.2021 in lost report No. 0113891/2021. If any person/s finds the said documents kindly inform the above stated person or address mentioned below. If any person/s misuses the said document, the same is not binding on my client and they shall do so at their own risk.

C.K.V.K. LAW ASSOCIATES
Mr. VENKATESH CHANDRAN M.A., LL.B.
Advocates & Legal Consultants
Bangalore-560 043. Contact : 9845846428

PUBLIC NOTICE

Our clients are intending to purchase the immovable residential property which is morefully described in the schedule hereunder from Sri. V. Ramesh Babu @ G.V. Ramesh Babu, son of Sri. G.K. Venkataramaiah, Residing at No.16, 21st Main, Girinagar 'I' block, BSK III Stage, Bengaluru-560 085. Any person/s who claim any right, title or interest of any nature or any lien charge in relation to the schedule property or has any objections should lodge such claim or objections in writing with the undersigned together with supporting documents within 7 days from this date, failing which it will be presumed that no valid claim or objection and our client would proceed to complete the sale transaction.

SCHEDULE PROPERTY

All that piece and parcel of the Immovable residential property bearing No.4147, Old No.184, formed by the Vishwabharathi House Building Co-operative Society Ltd., formed out of Survey Numbers 16, 17, 18, 19 of Gerahalli Village and Survey Numbers 101, 103/1, 103/2, 104/1, 104/2, 105 and 106 of Hosakerehalli Village, Uttarahalli Hobli, Bangalore South Taluk, Bengaluru, situated at IV Phase, Girinagar, Bengaluru, measuring on the East to West : 28.0 feet, and North to South: 60.0 feet totally measuring 1680 square feet, together with 500 squares RCC Building constructed there on, presently coming under the limits of BBMP Ward No.162- Girinagar, having its PID No. 54-452-4147, and bounded on East by: Site No.4146, West by: Site No.4148, North by: Part of Site Nos.4184 & 4185, South by: Road.

Address for service:
L.T. GOPAL & H.C. RAJESH, Advocates
No.115, S-4,5,6, II Floor,
Parnadi chambers, D.V.G. Road,
Basavanagudi, Bangalore-04.
Mob: 9845059973/ 9845245676

QuoteExpress
PROBLEMS ARE NOT STOP SIGNS, THEY ARE GUIDELINES
ROBERT H SCHULLER

Govt of Karnataka
EXECUTIVE ENGINEER, MINOR IRRIGATION & GROUND WATER DEVELOPMENT, DIVISION, DHARWAD.

SECTION 1: INVITATION FOR TENDERS (IFT) (Two Cover System) Kw- 1,2&4

Reg : This office tender Notification No. 26/2021-22 Dated: 17/12/2021. The Executive Engineer, Minor Irrigation and Ground Water Development Division, Dharwad, Under Ranebennur & Hangal Sub Division invites tenders for 06 Works in Standard Bid Document KW-1,2&4 through e-procurement portal of the Government of Karnataka, viz., **http://eproc.karnataka.gov.in** from eligible contractors for the work under 2702-LIS Head of Account 04 Works 4702-APB Head of Account 01 work and 4702-LIS Head of Account (Consultancy Work) 01 Work Maximum Amount put to tender: Rs. 120.00 Lakhs and Minimum Amount put to tender: Rs. 15.00 Lakhs E.M.D amount Rs. Nil/- Period of downloading tender documents from e-procurement portal: From 22/12/2021 to 29/12/2021 upto17:30hrs. Last date for submission of tender documents through e-procurement portal: up to 17:30 hrs on 29/12/2021. And Any other Corrigendum and Postponement Notification will be published only through **http://eproc.karnataka.gov.in.** Other details may be obtained from the office of the undersigned during office hours on all working days. Details published on the e-procurement website @ **http://eproc.karnataka.gov.in** are final.

Sd/- EXECUTIVE ENGINEER,
DIPR/DWD/313/2021-22/DESHPANDEPUBLICITY M.I & G.W.D. DIVISION, DHARWAD.

STAY PROTECTED FROM COVID-19, NO CARELESSNESS UNTIL THERE IS A CURE.
Wear Mask | 6 Feet Follow Physical Distancing | Maintain Hand Hygiene

CLASSIFIEDS

PUBLIC NOTICE
CHANGE OF NAME

CHANGE OF NAME
I, **RIZWAN MOHAMED KALEEMULLA ALIAS RIZWAN ASAD** S/o **Usman Asad** R/at No.21, Gem Residency, Opp Frazer Town Police Station, Lazar Road Bengaluru- 560005 have changed my name to **RIZWAN ASAD** vide affidavit dated: 16/12/2021 Before Notary **S. Ramesh** Bangalore.

CHANGE OF NAME
We, **AEZAZ AHMED** and **SAHERA,** Both R/at NO.15, 3RD CROSS, GUNDAPPA ROAD, NAGASHETTIHALLI, BENGALURU-560094, declare that we have changed the name of our Minor Son from **MOHAMMAD NAEIM** (Old Name) to **P. UZAIR AHAMMED** (New Name), henceforth my Sonshall be known and called as **P. UZAIR AHAMMED** (New Name) vide Affidavit dated: 16/12/2021 before Notary **N. NARAYANA SWAMY** at BENGALURU.

CHANGE OF NAME
I, **ANANDA KUMAR NAIR** S/o Gopinathan, R/o Flat #106 Maa Bhuvaneshwari Residency Hunasamaranahalli Bangalore – 562157 have changed my name to **ANANDA KUMAR,** for all my future purpose, vide affidavit dated 16/12/2021 at Bangalore.

CHANGE OF NAME
I, **GITIKA NARANG MUKHOPADHYAY,** W/o. Chiradip Mukhopadhyay, resident of C601, Confident Phoenix, Off Sarjapur Road, Hosur Road, Kasavanahalli, Bangalore - 560 035, hereby declare that I have changed my name from **GITIKA** to **GITIKA NARANG MUKHOPADHYAY,** hereafter I shall be known and called as **GITIKA NARANG MUKHOPADHYAY** only, vide affidavit dated 17.12.2021, sworn before B.M. Chandrashekar, Advocate & Notary Public, Bangalore.

CHANGE OF NAME
I, MOHAMMED ADAM ALI, residing at No. 7, Kazi Street, Basavangudi, Bangalore-560004, have changed my Minor Daughter's name from **MARIAM SIRMA ALI** to **MARIYAM SIMRA ALI** vide affidavit Dated 17/12/2021 sworn before Notary L.Gopalakrishna, Bangalore.

CHANGE OF NAME
I, **MOHAMMED AMJED AGHA** R/at House No.351/3, 30th Cross, Tilaknagar, Jayanagar 4th T Block, Bangalore-560041, have changed my minor son name from **MOHAMMED AMEEN AGHA** To **MOUHAMED ARHAN AGHA** vide affidavit dated:17/12/2021 Before Notary **S.Vijayakumar** Bangalore.

CHANGE OF NAME
I, **HARAIKYA ADITYA** (New Name), aged about 27 years, W/o. ADITYA JAGANNATH, R/at 5-B, 1002, PROVIDENT SUNWORTH-2, NICE MYSORE ROAD, VENKATAPURA, KENGERI HOBLI, BENGALURU-560060, that I have changed my name from **HARAIKYA** (Old Name) to **HARAIKYA ADITYA** (New Name), henceforth I shall be known and called as **HARAIKYA ADITYA** (New Name) only for all purpose, vide Affidavit dated: 16/12/2021 before Notary **L.GOPALAKRISHNA** at BENGALURU.

CHANGE OF NAME
I, **Mr. Sharuk Pasha**, S/o. Firoz, Aged about 26 years, Residing at # 502, 2nd Cross, Police Station Road, Near Old Post Office, Dargha Mohala, K.R. Puram, Bengaluru - 560 036, hereby declare that I have changed my name from **Sharuk Pasha** to **Mohammed Usman Ali.** Vide affidavit dated 17.12.2021 sworn to before Prakasha C., Advocate & Notary, Bengaluru.

CHANGE OF NAME
This is to bring to the Notice of the General Public that, I, **SURESH MADHAVARAO,** S/o. P.T. Madhavarao, Aged about 44 years, residing at No.14/25, Flat No.201, Vynatheya Apartment, Paramahamsa Road, 2nd Main Road, Behind KEB Quarters, Thyagarajanagar, Bengaluru - 560 028, have changed my daughter name **THARUNIKA S.** to **THARUNIKA SURESH** vide Affidavit sworn to before the Notary Public, at Bengaluru, on 17-12-2021 and herein afterwards I wish to be called and known for all acts, deeds and things as my daughter new name **THARUNIKA SURESH.**

CHANGE OF NAME
I, (OLD NAME) SHAHAJAN THAI KANDAI, residing at No. 50, 2nd Cross, 2nd Stage, HBR BDA Layout, Bangalore-560045, have changed my name from **(OLD NAME) SHAHAJAN THAI KANDAI** to **(NEW NAME) SHAHAJAHAN T K** vide affidavit dated 13/12/2021 sworn before Notary S.R.Nanjunda Swamy, Bangalore.

CHANGE OF NAME
I, **SRI NIRANJAN BABU SRIRAMANENI** S/o. Sri S.R. Subba Naidu, aged about 49 years, R/at No. 92, 2nd Floor, 5th Main, SBM Road, near Lakshmi Enclave, KSRTC Layout, Chikkallasandra, Subramanyapura, Bangalore South, Bangalore-560061, do hereby declare that I have changed my son's name from **MOKSHITH SRIRAMANENI** to **MOKSHANTH SRIRAMANENI,** henceforth he shall be known and called as **MOKSHANTH SRIRAMANENI** only, vide affidavit dated 17-12-2021, sworn before Advocate and Notary **MAMATHA .N.K** at Bangalore.

CHANGE OF NAME
I, **Smt. PREMA ARUN SINGH**, W/o. Sri Arun Singh, aged about 46 years, R/at No. 239, 1st Cross, 1st Main Road, Behind Gnanabharathi School, Srinidhi Layout, Konanakunte, Bangalore-560062, do hereby declare that I have changed my name from **PREMA C.K.** to **PREMA ARUN SINGH,** henceforth I shall be known and called as **PREMA ARUN SINGH** only, vide affidavit dated 26-11-2021, sworn before Advocate and Notary **K.H. THIMME

Market Watch

MARKET			GOLD			SILVER			FOREX		
889.40 ▼	Sensex	57,011.74	₹40.7 ▲	24 carat (1 gm)	₹4,879.1	₹740 ▲	Per kg	₹740	▼ Dollar		76.01
263.20 ▼	Nifty	16,985.20	₹40.6 ▲	22 carat (1 gm)	₹4,859.6	₹0.740 ▲	Per gm	₹61.811	▼ Euro		86.01

Markets tumble over virus, inflation woes

Rising Omicron cases in the country and US Fed's signal of three rate hikes in 2022 to check inflation hit sentiment

ENS ECONOMIC BUREAU
@ New Delhi

BEARS took full control of Dalal Street as the country's benchmark equity indices — BSE Sensex and NSE Nifty — fell over 1.5% on Friday. Concerns about rising inflation and the Omicron spooked investors as the Bank of England became the first major central bank to hike key rates.

The Bank of England's decision to hike interest rates from 0.10% to 0.25% came days after the US Federal Reserve spoke of increasing pace of tapering from $15bn/month to $30bn/month and signalled rate hikes for the next three years. The Fed may now go for three rate hikes now in 2022 as compared to one hike projected earlier. Most of these steps are taken to control rising inflation which now stands at decade high levels at major economies.

Back at home, the RBI kept all key policy rates on hold at the recently concluded monetary policy meeting and gave no strong signals of any timelines on a possible reverse repo rate hike. However, the country's largest public sector bank- SBI- on Friday hiked its base interest rate by 0.10%.

The other major concern for the market is the spread of Omicron as total cases infected with this Covid variant has surpassed the 100-mark.

Shibani Kurian, Senior EVP & Head- Equity Research, Kotak Mahindra Asset Management Company, said, "Emergence of a new Covid-19 variant- Omicron, inflation concerns and hawkish turn of global central bankers has led to an increase in volatility in equity markets worldwide including India. With inflation increasing in countries across the world, all eyes are on central bankers and the pace of liquidity normalisation adopted by them."

Coming to Fridays' fall, Sensex fell 889 points to close the session at 57,011 while NSE Nifty 50 closed 263 points lower to settle at 16,985.

Barring the Nifty IT, all of NSE's sectoral gauges finished the day deep in the red. IT stocks gained after Accenture Plc forecasted better-than-expected second-quarter revenue and raised its annual business outlook.

SENSEX INTRADAY MOVEMENT ON DECEMBER 17

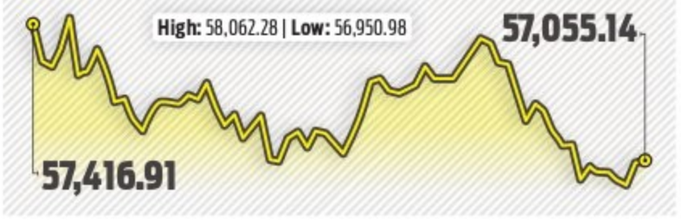

Indiabulls Housing tanks as promoter trims stake

ENS ECONOMIC BUREAU
@ New Delhi

SHARES of the mortgage lender Indiabulls Housing Finance fell over 8% to ₹233 on Friday after tanking 15% intraday to ₹215 on the National Stock Exchange. On BSE, the stock declined 8.34% to ₹233.10.

This decline came after the company's main promoter Sameer Gehlaut sold an 11.9% stake in the firm, saying that he always wanted it to be a fully professionally managed entity.

Gehlaut sold his stake through open market deals to over 10 entities, and the combined value of the transactions approximated to ₹1,450 crore.

Marquee investors such as the Abu Dhabi Investment Authority, Invesco Mutual Fund and some funds of Morgan Stanley and HSBC, among others are said to have purchased the shares.

Add to it, Gehlaut will also give up his board seat before the end of financial year 2022. He, however, has decided to hold the remaining 9.8% stake, saying that he wants to participate in the future growth story of the company.

Going forward, Gehlaut said that he remains very excited for the growth prospects of Dhani Services (a company that was demerged from Indiabulls Housing) where as the CEO, he is very focused on building a world class fintech and digihealth platform.

Gehlaut held a total of 21.69% stake in the company in his personal capacity and through his promoter companies before selling his stake on Thursday.

ASIANOMICS

CHINA

ONLINE BROKERS IN OFFSHORE TRADING FACE BAN

Chinese regulators are planning to ban online brokerages such as Futu Holdings Ltd and UP Fintech Holding Ltd from offering offshore trading services to mainland clients due to concern about data security and capital outflows, people with knowledge of the matter said. The Nasdaq-listed Chinese firms are two of the biggest players in the sector and a ban would block millions of retail investors in mainland China from trading securities easily in markets such as the US and Hong Kong. Firms are likely to be notified of a ban in "the coming months", said one of four sources who spoke with Reuters. All sources declined to be identified as they were not authorised to speak to media. Futu and UP Fintech, in business since 2011 and 2014 respectively, allow mainland clients to open offshore accounts using personal information such as ID cards, bank cards and tax records. Both are registered with the Securities and Futures Commission in Hong Kong but that permit does not extend to the mainland. No mainland licence exists for online brokerages specialising in cross-border trades, sources said.

CHINA

YUAN FLAT AS BEIJING SEEKS TO TAME ITS RISE

The Chinese yuan weakened slightly against the dollar on Friday, and was on track to end the week little changed, after Beijing took steps to rein in appreciation expectations. Meanwhile, a busy week for major central banks heralded the beginning of the end pandemic-era stimulus and threatens to put downward pressure on the Chinese currency. The yuan was changing hands at 6.3699 per dollar at midday, 9 pips weaker from the previous late session close, after the People's Bank of China (PBOC) set a slightly lower midpoint. China has taken several measures over the past weeks to tame the yuan's rapid rise, which last week took the currency to the highest level against the greenback in 3-1/2 years. The central bank had announced a hike in the foreign exchange reserve requirement ratio, which took effect this week. And on Wednesday, regulators granted fresh quotas worth $3.5 billion under a key outbound investment scheme. In addition, the PBOC in November recorded its biggest net purchase of foreign exchange in more than six years, a move that could help stem yuan's rise. Traders expect volatility to be low in yuan trading throughout the rest of the year.

JAPAN

BOJ DIALS BACK EMERGENCY PANDEMIC FUNDING

The Bank of Japan on Friday dialled back emergency pandemic funding but maintained ultra-loose policy and extended financial relief for small firms, cementing expectations it will remain among the most dovish central banks for the foreseeable future. BOJ Governor Haruhiko Kuroda said borrowing costs will remain low in Japan even as other central banks hike interest rates, stressing the roll-back of emergency funding was in no way a prelude to a full-blown withdrawal of monetary stimulus. The BOJ's decision came hours after Britain became the first G7 economy to raise rates since the onset of the pandemic. The US Fed and the European Central Bank also moved towards rolling back crisis-era stimulus, though at varying degrees reflecting their differing views on the surge in global inflation. Fears over the recent rapid spread of the Omicron variant of the coronavirus have also complicated the challenge for policymakers, whose monetary plans for a post-pandemic economic revival have been disturbed. In a widely expected decision, the BOJ maintained its short-term rate target at -0.1% and that for 10-year bond yields around 0%.

RBI Board discusses CBDC and private cryptocurrency

ENS ECONOMIC BUREAU
@ New Delhi

AS the government is in the process of drafting the Cryptocureency Bill, the Central Board of Reserve Bank on Friday on Monday discussed various aspects related to Central Bank Digital Currency and private cryptocurrencies

"The Board also discussed various aspects relating to Central Bank Digital Currency and Private Crypto Currencies," The RBI said in a statement after the board meeting.

According to the sources, while the discussion was largely directed towards implementation strategy for the introduction of Central Bank Digital Currency (CBDC), board members shared their reservations against the private Crypto.

RBI governor Shaktikanta Das had expressed his reservation against Cryptocurrency on many occasions, in strong words.

The government has proposed to bring in legislation on cryptocurrencies. It has listed Cryptocurrency and Regulation of Official Digital Currency Bill, 2021, for consideration in the ongoing Winter Session of Parliament. The RBI has been examining use cases and working out a phased implementation strategy for the introduction of Central Bank Digital Currency (CBDC) with little or no disruption. CBDC is introduced by a central bank. However, sources said that it may not be taken up during the session scheduled to end next week. The Board also reviewed the current domestic and global economic situation, evolving challenges and remedial measures, as cases of Omicron is rising globally.

Byju's planning secondary listing in India?

ENS ECONOMIC BUREAU
@ Bengaluru

EDTECH giant Byju's, which is valued at $21 billion, is mulling a dual listing. Apart from listing in the US through the special purpose acquisition company (SPAC) route, the company also plans an IPO in the Indian market.

Sources familiar with the development confirmed that the company is considering a secondary listing in 2022. "But nothing has been finalised yet," sources said.

SPAC or a blank-cheque is quite popular in the US. A SPAC is created to pool funds for a merger or acquisition opportunity.

Recently, renewable energy firm ReNew Power got listed on the Nasdaq through the SPAC route. Byju's is following the same route and has plans to merge with Churchill Capital's SPAC. Michael Klein is the founder of Churchill Capital and he is also the founder and managing partner of M. Klein and Company, a global strategic advisory firm. Churchill Capital has offered to invest $4 billion, thereby taking Byju's valuation over $48 billion.

Many companies such as Paytm, Nykaa and Zomato have gone public in 2021. For long, Byju's has been talking about going public.

Byju's is backed by Tiger Global, Chan-Zuckerbeg Iniitiative (CZI), Sequoia Capital India, Bond, Silver Lake, BlackRock, Tencent and Naspers Ventures, among others. Founded in 2011 by Byju Raveendran, the firm became the first Asian company to receive investment from CZI in 2016. The edtech firm has gained significantly during Covid-19 pandemic with the shift to online education.

Its revenues in 2019-20 stood at over ₹2,300 crore. Its recent acquisition was coding platform Tynker.

Jet ready to resume ops in '22, asks NCLT to fast-track resolution

ENS ECONOMIC BUREAU
@ New Delhi

GROUNDED airline Jet Airways will resume its operations "at the earliest" in 2022 with six narrow body aircraft soon after the revalidation of its existing Air Operator Permit (AOP), the Jalan-Kalrock consortium, the airline's new promoters, said in a statement on Friday.

The consortium's plan to restart Jet, which was grounded in April 2019, comes at a time when the Omicron variant of coronavirus is posing a threat to domestic as well as international flight movement. Additionally, India's aviation sector is expected to become more competitive as highly funded Akasa will begin its operation early next year.

The consortium, whose plan to revive Jet was approved by the NCLT in June 2021, said that they have approached the National Company Law Tribunal (NCLT) to fast track the implementation of the resolution plan. "The consortium is ready with its investments and given the progress the team has made operationally since NCLT approval in June 2021, we feel it is time to fund the company immediately for revival of the business, without delay," said Murari Lal Jalan, lead member of the consortium and proposed promoter & non-executive chairman of Jet Airways.

He said, "We are aiming to start domestic operations at the earliest in 2022 as a full-service carrier."

On the fleet type, Florian Fritsch of Kalrock Capital Partners, said that Jet will commence its operations in 2022 with 6 narrow-body aircraft and reach 100+ aircraft fleet in 5-year.

On the revalidation of its existing AOC, the consortium said that they are confident of receiving the AOC in the coming months. On slots at key airports, including Delhi and Mumbai, the consortium said that they have held multiple rounds of discussions with all key airports and are confident to get the required slots in the summer schedule of 2022.

20k e-tailers on Shopee; CAIT seeks ban on firm

ENS ECONOMIC BUREAU
@ Bengaluru

WHILE traders lobby Confederation of All India Traders (CAIT) has urged Finance Minister Nirmala Sitharaman to ban Chinese e-commerce company Shopee, Singapore Transport Minister S Iswaran said at a CII Partnership Summit recently that Singapore's e-commerce company Shopee has commenced its operation in India a few months ago and that it has employed close to 300 staff and onboarded over 20,000 local sellers in India.

He said that this further strengthens the economic and people-to-people links between two countries.

CAIT has said that Shopee is operating in India against FEMA Rules and FDI Press Note of 2020 and that the Chinese e-commerce company has violated rules.

Many products are sold on Shopee at low prices of ₹1, ₹9, ₹49 etc. This is a deliberate pricing strategy adopted by the e-commerce giant with the intention of reducing prices of products to nonsensical and loss-making levels in the short-term; so as to undercut and extinguish small sellers and retailers in the long term, said the traders body.

In 2015, Shopee was launched in Singapore, Indonesia, Malaysia, Thailand, Taiwan, Vietnam and the Philippines. In 2018, its Gross Merchandise Value (GMV) stood at $10 billion with over 600 million transactions on the platform.

Many products sold at low prices, says CAIT

Chinese e-commerce company has violated rules. Many products are sold on Shopee at low prices of ₹1, ₹9, ₹49 etc. This is a deliberate pricing strategy adopted by the e-commerce giant with the intention of reducing prices of products to nonsensical and loss-making levels in the short-term; so as to undercut and extinguish small sellers and retailers in the long term, said traders body CAIT.

PM seeks views from investors on ease of biz

ENS ECONOMIC BUREAU
@ New Delhi

PRIME Minister Narendra Modi sought suggestions from Venture Capitalists and Private Equity Fund managers for improving ease of doing business in India, attracting more capital and furthering the reform process in the country.

The Prime Minister was hosting a roundtable interaction with representatives of Venture Capital and Private Equity Funds on Friday.

The Venture Capital and Private Equity Fund representatives talked about the entrepreneurial potential of the country, and how it can be leveraged so that our start-ups can attain global scale. They highlighted the opportunities that are present in the agri startups, edutech, fintech, financial management, Software as a Service (Saas) etc.

Airtel prepays ₹15,519 cr to DoT to clear all liabilities for 2014 spectrum

ENS ECONOMIC BUREAU
@ New Delhi

BHARTI Airtel on Friday informed that it has paid ₹15,519 crore to the Department of Telecommunications (DoT) towards prepayment of the entire deferred liabilities pertaining to spectrum acquired in auction of 2014. The company had acquired 128.4 MHz spectrum (including Telenor spectrum) for a consideration of ₹19,051 crore in the 2014 auction. With this payment, the company estimates to save interest cost of at least ₹3,400 crore over the residual life for fully substituted capital.

"These liabilities were due in annual instalments from fiscal year (FY) 2026-2027 to 2031-2032 and carried an interest rate of 10% (the highest rate amongst the deferred liabilities and borrowings) and an average residual life of 7+ years," informed Airtel in a statement.

The company said it welcomes the DoT's decision giving the industry the flexibility to prepay their deferred liabilities at their NPV basis the interest rates specified for the respective auction. This allows the licencees to efficiently plan and use cash flows.

Experts opine that this prepayment will help Airtel in efficiently using its cash flow for the upcoming 5G spectrum auctions.

EXPRESS READ

Advance tax collection up 54%

New Delhi: The finance ministry on Friday said advance tax collection increased by 53.50% to ₹4.60 lakh crore so far this fiscal, indicating recovery in the economy. Direct tax collections for 2021-22, as on Dec 16, show that net collections are at ₹9.45 lakh crore compared to ₹5.88 lakh crore over the year-ago period, representing an increase of 60.8%, the ministry said.

Bidding opens for 8 oil & gas blocks

New Delhi: The government has offered 8 oil and gas blocks for bidding in the latest bid round with an aim to increase domestic production and cut imports. Eight blocks have been offered in the seventh bid round of Open Acreage Licensing Policy (OALP), with bids due on February 15, 2022, informed the Directorate General of Hydrocarbon.

ArcelorMittal Nippon Steel to invest ₹1 lakh cr to set up steel plant in Odisha

ENS ECONOMIC BUREAU
@ New Delhi

ARCELORMITTAL Nippon Steel (also known as AM/NS) will invest ₹1,02,275 crore to set up a 24 MTPA (million tonnes per annum) integrated steel plant in Kendrapara, Odisha.

"High-level clearance authority of the government of Odisha, headed by the chief minister, approves ArcelorMittal Nippon Steel's (AM/NS) proposal to set up a 24 MTPA integrated Steel plant at Mahakalpara block of Kendrapara district against an investment of ₹1,02,275 crore," the Odisha government said in a statement.

The government claims the project will generate direct employment for 16,000 persons and create significant number of indirect employment opportunities through ancillary and downstream industries and services.

"The approved project is the largest project in the manufacturing sector in the country. At its Kendrapara complex, ArcelorMittal Nippon Steel (AM/NS) will produce 24 MT of various grades of steel with its latest green steel making technology. It will also produce high value added steel downstream products,"the statement said.

With this, Odisha has garnered investments worth ₹2.70 lakh crore in the past 12 months, creating potential employment for over 77,000 persons.

This facility will also produce 18.75 MT of cement annually, which will make it one of the largest cement manufacturing plants in the country, the government said.

SBI increases benchmark lending rate by 0.1%

ENS ECONOMIC BUREAU
@ New Delhi

COUNTRY'S largest lender State Bank of India (SBI) on Friday has increased benchmark lending rate or base rate by 0.1%.

With the increase the revised base rate is 7.55%, as per the information posted on SBI's website.

The new rate is effective from December 15, 2021, it said.

SBI also hiked the interest of fixed deposits above ₹2 crore, with effect from December 15, 2021. The revised interest rates will apply to new deposits as well as renewals of maturing deposits.

As SBI has migrated to External Benchmark Lending Rate (EBLR) linked to repo rate since January 2019, the decision will not impact loans taken since January 2019. But it will have bearing on people who took loan before that.

In the December monetary policy, RBI decided to keep the repo rate unchanged at 4%. This was the ninth time in a row when the central bank decided to maintain the status quo on benchmark lending rate to support growth rate.

The bank has also revised the benchmark prime lending rate to 12.3% from 12.2%.

With regard to domestic term deposits, the bank has decided to raise it by 0.1% for high value deposits over ₹2 crore.

Others banks are also likely to follow the move.

AXIS BANK LIMITED

Plot No. 41, Seshadri Road, Anand Rao Circle, Bangalore- 560009

DEMAND NOTICE

(Under Section 13(2) of Securitisation and Reconstruction of Financial Assets and Enforcement of Security Interest Act 2002 with Rule (3) of the Security Interest Enforcement Rules, 2002).

Whereas, at the request of you, the below mentioned person(s), have been granted various credit facilities from time to time by way of financial assistance against various assets creating security interest in favour of the Bank. The particulars of property(ies) mortgaged by you by way of deposit of title deeds creating security interest in favour of the bank are mentioned here under. As you have failed to discharge the debt due to the Bank, your accounts have been classified as **Non-Performing Assets** as per the guidelines issued by the Reserve Bank of India. As the **Demand Notice** that were sent by Regd. Post calling upon to discharge the debt due to the Bank were returned by the Postal Department, this notice is issued.

Sl. No.	Name of the Applicant / Co-Applicant/ Guarantors / Ac.No.	Liability in Rs.

1 | **1) Ta Jets Private Limited,** No.208D, 4th Floor,80 Feet Road, 2nd Block, HBR Layout, Bangalore-560043. **Also at:** No.51, 4th Floor, 2nd Stage, Kodihalli, Bangalore-560008. **2) Mr. Sakeer C Sheik,** #958, Sadahalli Swiss Town, Devanahalli Taluk, Sadahalli, Bangalore-562110. **3) Mrs. Seema Abdul Kalam,** Thettikuzhi Bungalow, Ward No.2/325, Mundakkal Thekkevila, Quilon-691016, Kerala.
A/C No: 917030054942767; NPA Date: 30.05.2021; Demand Notice Date: 04.11.2021;

Rs.4,52,27,430.68/- (Rupees Four Crore Fifty Two Lakh Twenty Seven Thousand Four Hundred and Thirty and Paise Sixty Eight Only) being the amount due **as on 30.09.2021** and on termination of the agreement together with further interest at the contractual rate of interest as detailed herein above, till the date of payment

Description of the Secured Asset(s): Current Assets: The whole of Borrower's stocks of raw materials, goods-in-process, semi-finished and finished goods, consumable stores and spares and such other movables, including book debts, bills whether documentary or clean, both present or future, whether in possession or under the control of the Borrower or not, whether now lying loose or in cases or which are now lying or stored in or about or shall hereafter from time to time during the continuance of these presents be brough into or upon or be stored or be in or about all the Borrower's factories, premises and godowns situate at anywhere in India or whereever else the same may be or be held by any party to the order of disposition of the Borrower or in the course of transit or on high seas or on order or delivery (referred to as the Current Assets).
Receivables: All amounts owing to and received and/or receivable by the Borrower and/or any person on its behalf, all book debts, all cash flows and receivables and proceeds arising from/in connection with day to day operations of the company and all rights, title, interest, benefits, claims and demands whatsoever of the Borrower in, to or in respect of all the aforesaid assets, inlcuding but not limited to the Borrower's cash-in-hand both present and future (referred to as the Receivables).
SCHEDULE-B (Description of Immovable Asset) Property-1: All that piece and parcel of Old Sy.No.3320, Re Sy.No.255/8, Block No.25, Vendor Mukku Adhikadu Road, Subbah Thekkevila, Mundakkal village, Kollam Taluk, Pallimukku, Eravipuram, Kollam, Keralatogether with all the buildings and structures thereon, fixtures, fittings and all plant and machinery attached to th earth or permanently fastened to anything attached to the earth, both present and future of the property measuring 8 Ares 10 sq. mts. in the name of **Mrs. Seema Abdul Kalam** and **bounded on the: East:** Land, **West:** Road, **North:** Property of Shani, **South:** Property of Sreekumar.
Property-2: Flat No. A-0605, 6th Floor, Tower-Sienna, A Block, RMZ Galleria Residencies, Sy.No.144, Bellary Road, Yelahanka, Bangalore-560064 situated at Khata No.181/898/755/2, in the name of **Mr. Sakeer Cassim Sheikh** and **Mrs. Seema Abdul Kalam. East:** Railway Line, **West:** Area relinquished in favour of BBMP out of the residential property and Bangalore Bellary Road, **North:** Remaining portion of property, **South:** Property bearing Sy.No.42, 44 and 45 of Allalasandra Village and Sy.No.112 and 43.
Property-3: All that piece and parcel of lan being part of the Old Sy.Nos.538/18/2/18, Re Sy.No.530/20 Block No.8, Apartment No.11B, (Door No.6/314-B42), Vazhakkala Village, Kanayannur Taluk, Thrikkakara Sub-district, Ernakulam district together with all the buildings and structures thereon, fixtures, fittings and all plant and machinery attached to the earth or permanently fastened to anything attached to the earth both present and future of the property measuring 1486/200000 of undivided share over 44.20 ares in the name of **Mr. Sakeem Cassim Sheikh** and **bounded on the: East:** Municipal Road, **West:** Property of Supran Etc, **North:** Municipal Road, **South:** Pathway.
Property-4: All that piece and parcel of lan being part of the Old Sy.Nos.538/18/2/18, Re Sy.No.530/20 Block No.8, Apartment No.11C, (Door No.6/314-B43), Vazhakkala village, Kanayannur Taluk, Thrikkakara Sub-district, Ernakulam district together with all the buildings and structures thereon, fixtures, fittings and all plant and machinery attached to the earth or permanently fastened to anything attached to the earth both present and future of the property measuring 1289/200000 of undivided share over 44.20 ares in the name of **Mr. Sakeem Cassim Sheikh** and **bounded on the: East:** Municipal Road, **West:** Property of Supran Etc, **North:** Municipal Road, **South:** Pathway.

2 | **1) Inocorp Marketing Pvt. Ltd.,** No.18, A, Cross Road, New Timber Yard Layout, Mysore Road, Bangalore-560026. **2) Ashok Kumar T Jain,** No.44/1, Kanchan, 2nd Floor, 3rd Main Road, 4th Cross, Chamarajpet, Bangalore-560018. **3) Rahul Chauhan,** No.44/1, Kanchan, 2nd Floor, 3rd Main Road, 4th Cross, Chamarajpet, Bangalore-560018. **4) Goutham Chand,** No.50, Ganigara A Galli, 3rd Floor, Sree Lakshmi Venkateshwara Nilaya, Malharpet, Bangalore-560002. **5) Utsav Chauhan,** No.44/1, Kanchan, 2nd Floor, 3rd Main Road, 4th Cross, Chamarajpet, Bangalore-560018. **NPA Date: 23.04.2021;**
A/C Nos: 916030072333951 & 920060046247903; Demand Notice Date: 28.10.2021;

Rs.3,22,20,764.55/- (Rupees Three Crore Twenty Two Lakh Twenty Thousand Seven Hundred and Sixty Four and Paise Fifty FiveOnly) being the amount due **as on 30.09.2021** and on termination of the agreement together with further interest at the contractual rate of interest as detailed herein above, till the date of payment

Description of the Secured Asset(s): SCHEDULE-A (Hypothecation of Movable Assets): Entire current assets and movable fixed assets of the company, both present and future.
Schedule-B (Mortgage of Immovable Asset): All that piece and parcel of land admeasuring 720 sq. ft. with built up area of 885 sq. ft. bearing door No.13 (Old 64/13, earlier a part of property No.64) situated at 6th Cross, 5th Main Road, Chamarajpet, Bangalore-560018 standing in the name of **Mr. Ashok Kumar T Jain** and **bounded as on: North:** Conservancy Lane, **South:** House of Srinivasa Setty, **East:** House of A Ramchar, **West:** 6th Cross Road.

3 | **1) Mr. Kori Prashant V,** #05, Shree Venkatgiriyapa Layout, 1st Cross, Varanasi, Tinkettimmanahalli, Bangalore-560036. **Also at: Mr. Kori Prashant V,** C/o. MS Borade BLK, No.C695, Behind Netaji Sindhi School, Ullasnagar Thane-421004. **Also at: Mr. Kori Prashant V,** Standard Chartered Scope International Pvt Ltd., Tower B 3rd Floor, Brigade Tech Park, Whitefield, Bangalore-560066. **2) Mrs. Shivaleela P,** #05, Shree Venkatgiriyapa Layout, 1st Cross, Varanasi, Tinkettimmanahalli, Bangalore-560036. **Also at: Mrs. Shivaleela P,** C/o. MS Borade BLK, No.C695, Behind Netaji Sindhi School, Ullasnagar Thane-421004.
A/C No: PHR056101255778; NPA Date: 09.08.2021; Demand Notice Date: 21.09.2021;

Rs.10,27,804.00/- (Rupees Ten Lakhs Twenty Seven Thousand Eight Hundred Four Only) **as on 18.09.2021** being the amount due on termination of the agreement (this amount includes interest plus penal charges with further interest at the contractual rate of interest till the date of payment

Description of the Secured Asset(s): All that piece and parcel of the Site bearing No.68, Khatha No.2313/68, PID No.150200102200220820, carved out of converted land bearing Sy.no.17 and 18/1 in the layout known as **"Pavan's Brundavan"** formed in converted land bearing Sy.No.15, 16, 17, 18/1, 19/4, 20/1, 20/2, 20/3, 26/2 and Sy.No.26/4, situated at Kuthaganhalli Village, Sarjapura Hobli, Anekal Taluk, Bangalore Urban District, Layout Approved by Anekal Planning Authority wide Ref No. APA/TP/LAO/03/2013-14, dated 24-01-2014 and it is **bounded by: Measuring: East to West:** 33.22 Ft, **South to North:** 46.21 Ft, **In all measuring:** 1535 Sq Ft, **Site Bounded by: East by:** Site No.65, **West by:** 12.19 Mtrs Wide Road, **North by:** Site No.67, **South by:** 3m Path way.

4 | **1) Mrs. Laxmi,** #24-5-335/2, Sathish Compound, Babugudde Attavara, Near Umamaheshwari Temple, Mangalore, Dakshina Kannada-575001. **Also at: Mrs. Laxmi,** Master Staffing Solutions Pvt Ltd., Gold Enclave B1 Wing, 6th Floor, Old Airport Road, Near Soja Arcade, Bangalore-560017. **2) Mr. Anil,** #24-5-335/2, Sathish Compound, Babugudde Attavara, Near Umamaheshwari Temple, Mangalore Dakshina Kannada-575001. **Also at: Mr. Anil,** Early Learning Centre, Bejai Kapikad Road, Near Plama Residence, Mangalore-575004.
A/C No: PHR007704872509; NPA Date: 12.07.2021; Demand Notice Date: 23.08.2021;

Rs.9,29,352.00/- (Rupees Nine Lakhs Twenty Nine Thousand Three Hundred Fifty Two Only) **as on 18.08.2021** being the amount due on termination of the agreement (this amount includes interest plus penal charges with further interest at the contractual rate of interest till the date of payment

Description of the Secured Asset(s): Non-agricultural immovable House Site Property situated in Konaje:

S.No.	Kissam	Extent A-C	Portion	Measurements
164-1A (Part) (As per RTC)	House Site No.16	0-02.75 (111.29 Sq.Mts)	North Western	30' x 40'

(Survey No.164/1A1 as per Hakku Pathra) (North to South - 30'; East to West - 40')
Containing house bearing D.No.2-287 measuring 42.30 sq.mts togetherwith all other mamool and easementary rights of way, water. Etc., appurtenant thereto.
Boundaries: North: Road, **South & West:** Tiled House, **East:** Pathway.
That the schedule property is situated at Konaje Village, interior Road, morefully shown in annexed Site Layout MUDA sketch appended in the Sale Deed.

5 | **1) Gireesh Raghavan,** No.22 6, Snehashree, 14th Main, 4th Cross, Adarsha Layout, Hongasandra, Bengaluru-560068. **And also at: Gireesh Raghavan, K Mohan &Company Exports Pvt Ltd.,** No.16/3, Veerasandra Village, Hebbugodi Post, Hosur Road, Bengaluru-562128. **2) Amrutha Gireesh,** No.22 6, Snehashree, 14th Main, 4th Cross, Adarsha Layout, Hongasandra, Bengaluru-560068.
A/C No: 245010601680982; NPA Date: 19.06.2021; Demand Notice Date: 16.09.2021;

Rs.16,10,665.00/- (Rupees Sixteen Lakhs Ten Thousand Six Hundred Sixty Five Only) being the amount due **as on 14.09.2021** and on termination of the agreement together with further interest at the contractual rate of interest as detailed herein above, till the date of payment

Description of the Secured Asset(s): Schedule "A": All that piece and parcel of the property bearing Sy.No.32/11, measuring: 1 Acre 36 Guntas including 3 guntas Karab, converted for non-agricultural residential purpose vide OM No.BDA.ALN:SR(S):386/2003-04, dated 29.03.2004, situated at Haralakunte Village, Begur Hobli, Bangalore South Taluk, Bangalore, now coming under BBMP Bangalore, Khata No.587/32/11. **And bounded on the: East:** Property bearing Sy No.32/10, **West:** Property bearing Sy No.32/12, **North:** Kumara Gurumurthy Property, **South:** Road.
Schedule "B": Flat No.116, "A" block (finished) in first floor of **"SVR FLORA"** constructed in the property bearing Sy.No.32/11, situated at Haralakunte Village, Begur Hobli, Bangalore South Taluk, Bangalore, Now coming under BBMP, Bangalore having a super built up area of 1180 Sq.feet, equipped with one car parking, ceramic flooring, sanitary, electrical wiring and other facilities, with 684 Sq.feet of undivided share of interest in Schedule "A" Property.

6 | **1) Shashikanth R,** 183, 1st Floor, 3rd Main, 4th Block, Rajajinagar, Bengaluru-560010. **And also at: Shashikanth R,** No.40, 3rd Floor, Markham Road, Ashok Nagar, Bangalore-560025. **And also at: Shashikanth R,** C/o. Prof KL Saha Vidyasagar PUR PO India Kharagpur (WB), West Bengal-721305, India **(Borrower/ Mortgagor). 2) T R Raveendranath, S/o. T S Ramamurthy,** 183, 1st Floor, 3rd Main, 4th Block, Rajajinagar, Bengaluru-560010. **And also at: T R Raveendranath, Bata (I) Ltd.,** Hosur Road, Bangalore-560027. **3) Vijayalakshmi Shashikanth,** 183, 1st Floor, 3rd Main, 4th Block, Rajajinagar, Bengaluru-560010 **(Co-Applicant/ Mortgagor). 4) Hemalatha,** 183, 1st Floor, 3rd Main, 4th Block, Rajajinagar, Bengaluru-560010 **(Guarantor/ Mortgagor).**
A/C No: 245010600023427; NPA Date: 05.12.2020; Demand Notice Date: 18.09.2021;

Rs.23,70,990.00/- (Rupees Twenty Three Lakhs Seventy Thousand Nine Hundred Ninety Only) being the amount due **as on 14.09.2021** and on termination of the agreement together with further interest at the contractual rate of interest as detailed herein above, till the date of payment

Description of the Secured Asset(s): All that piece and parcel of the Immovable Property bearing Property No.416/100-1, situated at 43rd Cross, Jayanagar VIII Block, Bangalore-560082, (within the limits of Ward No of Bangalore Mahanagara Palike and within the jurisdiction of Sub- Registrar's office Jayanagar, Bangalore City); **Measuring:** East to West 40 (Forty) Feet; and North to South 16(Sixteen) Feet; In all 640 Square Feet; and **Bounded on the: East by:** Property No.417, West by: Property No.415, **North by:** 4x40 Feet Passage and Passage leading towards 43rd Cross (3x54 Feet) on the Extreme Western side passage, **South by:** Property No.441, And together with Six (6) Squares residential House existing thereon (Four (4) Squares in the Ground Floro; constructed with RCC roofing and two (2) Squares in the First Floor, constructed with ACC roofing, cement and Bricks walls, red oxide flooring ; jungle wood doors and windows with all amenities thereon. And its present market value of the schedule property is Rs 8,57,000/- (Rupees Eight Lakhs Fifty Seven Thousand Only) .That the purchasers have shall paid the stamp duty and registration fee to the Schedule Property.

7 | **1) Mr. Abdul Khadar Jilani (Applicant), S/o. Abdul Gani,** #484, 2nd Main, Muthyala Nagar, Near Balaji Nursing Homes, Muthyaalanagar, Bangalore North-560054. **Also at: Mr. Abdul Khadar Jilani,** No.87, At, Nuagadoni, Post: Mallat, Tq: Manavi, Dist: Raichur-584129. **Also at: Mr. Abdul Khadar Jilani,** Proprietor, No.158, 3rd Floor, Kailash Towers, Sarva Networks, Uas Layout, Boopasandra Main Road, Bangalore-560054. **2) Mrs. Hajima (Co-Applicant), W/o. Abdul Khadar Jilani,** #484, 2nd Main, Muthyala Nagar, Near Balaji Nursing Homes, Muthyaalanagar, Bangalore North-560054. **Also at: Mrs. Hajima (Co-Applicant),** 2-11-9, I/22, M A Manzil, Opp. Mother Water Tank, Gulbarga Road, Near Sanjeev School, Lingsugur, Raichur-584122.
A/C No: PHR000903456101; NPA Date: 29.07.2021; Demand Notice Date: 15.09.2021;

Rs.16,109,292.00/- (Rupees One Crore Sixty One Lakhs Nine Thousand Two Hundred Ninety Two Only) being the amount due **as on 13.09.2021** and on termination of the agreement together with further interest at the contractual rate of interest as detailed herein above, till the date of payment

Description of the Secured Asset(s): All that piece & parcel of Immovable property house bearing corporation No.15, (old khata no.315) bearing BBMP PID No.100-668-15, situated at Annayappa Layout, Geedalahalli, 7th Main, 80 feet Road, Bangalore-560094, along with a residential building consisting of the ground floor measuring 705 Sq.feet and First Floor measuring 705 Sq.ft with RCC Roofing, vitrified flooring, separate electric and water connection, measuring total built up area of about 1410 Sq.ft. Site measuring East to West:40 feet and North to South : 30 feet, totally measuring 1200 Sq.ft, together q with all rights, appurtenances, whatsoever whether underneath or above the surface and **bounded as follows: East by:** Road, **West by:** Private Property bearing no.16, **North by:** Property bearing no. 15/1 with building, **South by:** Road.

8 | **1) Mr. Anand Narayan Kolathu (Applicant),** No.55, 6th Main, 13th Cross, Kaveri Layout, G.M.Palya (Behind Beml), Bangalore-560075. **Also at: Mr. Anand Narayan Kolathu,** Soumamen Kumar Chalterie, Nihar Kutir, Kabi Sukantapally, Maderhat, Paripur, Westbengal-743610. **Also at: Mr. Anand Narayan Kolathu,** Senior Accounting Officer, Amicorp Management India Pvt. Ltd., No.34, Andere Road, Shanti Nagar, Bangalore-560027. **Also at: Mr. Anand Narayan Kolathu,** Flat Bearing No.203, 2nd Floor in Block-I, Sreeja Tanishq, Byrasandra, K.R.Puram Hobli, Bangalore-560036. **2) Mrs.Sukla Anand Muskan Muhammad (Co-Applicant),** No.55, 6th Main, 13th Cross, Kaveri Layout, G.M.Palya (Behind Beml), Bangalore-560075. **Also at: Mrs. Sukla Anand Muskan Muhammad (Co-Applicant), ITC Limited** ITD Marketing, ITC Infotech Park, Banaswadi, Bangalore-560005. **Also at: Mrs. Sukla Anand Muskan Muhammad (Co-Applicant),** Flat Bearing No.203, 2nd Floor In Block-I, Sreeja Tanishq, Byrasandra, K.R.Puram Hobli, Bangalore-560036.
A/C No: 245010600518413; NPA Date: 20-07-2021; Demand Notice Date: 10.09.2021;

Rs.13,80,163.00/- (Rupees Thirteen Lakhs Eighty Thousand One Hundred and Sixty Three Only) being the amount due **as on 08.09.2021** and on termination of the agreement together with further interest at the contractual rate of interest as detailed herein above, till the date of payment

Description of the Secured Asset(s): All that piece and parcel of Flat bearing No.203, in 2nd floor in Block-I, SREEJA TANISHQ, measuring 1435 Sq.ft, of super built up area, containing 3 bed rooms and one covered car parking space and having 465 Sq.ft of undivided interest and which is constructed on BBMP Khata No.13/2-2 earlier property No.13/2 (PID No.83-84-13/2-2) measuring east to west on the northern side 101.16 Mts, on the southern side 102.14 Mts and North to south on the eastern side 24.78 mts and on the western side 52.50 mts, in all measuring 3796 Sqmts (40858 Sqft) situated at Byrasandra, K.R.Puram Hobli, Presently Bangalore east taluk, Bangalore and **bounded by: East by:** Sri Yamaralappa's Property, **West by:** Private Property, **North by:** Road and Sri Krishnappa's Property, **South by:** Smt.Radhamma, Sri Nagaraj and Sri Venkataswamappa Property.

9 | **Mr. Anish Bhaskaran Nair,** Flat No.203, Blg No.20, Jaya Opal, DRS Layout B, Channasandra, Kasturinagar, Bangalore-560049. **Mr. Anish Bhaskaran Nair,** House No.482/26A, Gauridarshana Hroor West Post, Manjalipaddom-682306, Ernakulam, Kerala-682319. **Mr. Anish Bhaskaran Nair,** Reliance Life Insurance Co Ltd., 4th Floor, Bldg No.20, Centenary Bldg, Near to Raheja Towers, M G Road, Bangalore-560001 **(Borrower/ Mortgager). Mrs. Saritha D,** Flat No.203, Blg No.20, Jayapal DRS Layout B, Channasandra, Kasturinagar, Bangalore-560049 **(Co-Applicant/ Mortgager).**
A/C No: PHR000900398103; NPA Date: 04.08.2021; Demand Notice Date: 18.09.2021;

Rs.36,99,850.00/- (Rupees Thirty Six Lakhs Ninety Nine Thousand Eight Hundred Fifty Only) being the amount due **as on 17.09.2021** and on termination of the agreement together with further interest at the contractual rate of interest as detailed herein above, till the date of payment

Description of the Secured Asset(s): Schedule "A": All that piece and parcel of the property bearing numbers no.s 5, 6, 7, 8, 9, 14, 15, 22, 23, 24, 16, 17, 18, 19, 20, 21, 25A, 26, 27 and 28, BBMP, Khata Number, No.1324/866/5, Situated at Maruthi Nagar, Kogilu Village Road, Yelahanka, Bangalore North measuring East to West 1834.5+165.3/2 feet and North to South 223 +147/2 feet and **bounded on the East By:** Private Property, **West By:** Road, **North By:** Road and Maruthi Nagar Housing Board Layout, **South By:** Property belonging to Smt Vijayamma.
Schedule-B: 309 Square Feet Undivided right, title and interest in the schedule "A" property.
SCHEDULE-C Apartment: A three Bed room Apartment bearing No.G14 situated on Ground Floor in Building Known as **"MIDHILA DELUXE"** Constructed on the Schedule A property with a super built up area of 1450. Sqft, along with one Covered car parking Area in basement and having RCC roofing Vitrified flooring Main door, and shutter decorative molded, made of quality hard Wood (Both Side tenk Finish) Wood Windows internal flush doors with sal wood frames with Proportionate Shares in common areas and lobbies, passages, lifts, staircase etc, with electricity water and Sanitary connection with all appurtenances whatsoever with common use of Approach to car park area and Staircase and bounded on the same **East by:** Common area, **West by:** Corridor and apartment no G15, **North by:** Apartment No.G13, **South by:** Common Area.

10 | **Mr. Narayanaswamy B H,** No.2375, 1st Main, RPC Layout, Hampi Nagar, Vijay Nagar, 2nd Stage, Bangalore, Karnataka-560040. **Mr. Narayanaswamy B H,** Sriram 2375, 1st Main, RPC Layout, Hampi Nagar, Bangalore, Karnataka-560040, India. **Mr. Narayanswamy,** Proprietor, **M & B Associates,** #75, Sri Maruthi, 60th Cross, 8th Block, Rajajinagar, Bangalore-560010 **(Borrower/ Mortgagor). Mr. Dhanashekar Reddy B N,** No.2375, 1st Main Road, RPC Layout, Hampi Nagar, Bangalore, Karnataka-560104, India. **Mr. Dhanashekar Reddy B N,** Proprietor, **M & B Associates,** #75, Sri Maruthi, 60th Cross, 8th Block, Rajajinagar, Bangalore-560010 **(Co-applicant). Mrs. Usha Rani,** No.2375, 1st Main, RPC Layout, Hampi Nagar, Bangalore, Karnataka-560040, India. **Mrs. Usha Rani,** Pavan Man Power And Allied Services, No.2375, 1st Mn, RPC Layout, Hampi Nagar, Bangalore, Karnataka-560040, India. **Mrs. Usha Rani,** Pavan Man Power and Aliened Services, #751, 2nd, SBI Maruthi, 60th Cross, 5th Block, Rajajinagar, Bangalore-560010 **(Co-Applicant/ Mortgager). NPA Date: 04-01-2021;**
A/C Nos: PHR022702237275, LPR022702237278, LTR022702237311 & PCR022702426619; Demand Notice Date: 23.09.2021;

Rs.4,58,65,467.00/- (Rupees Four Crores Fifty Eight Lakhs Sixty Five Thousand Four Hundred Sixty Seven Only) being the amount due **as on 22-Sep-2021** and on termination of the agreement together with further interest at the contractual rate of interest as detailed herein above, till the date of payment

Description of the Secured Asset(s): Description of the Immovable Property Mortgaged with Loan Account No's PHR022702237275, LPR022702237278, LTR022702237311: All that piece and parcel of the Immovable Property bearing Site No 2375, formed by Bangalore Development Authority, in RPC Extension, Bangalore, Present BBMP Khatha No.25, Old No.2375, PID No.34-34-25, 1st Main Road, Haminagar, Ward No.34, Bangalore measuring east to west 50 Feet and north to South 70 Feet, totally measuring 3500 Sq ft together with building thereon and **bounded as follows East by:** Site 2374, **West by:** Site No.2376, **North By:** Site No.2386/87, **South By:** Road.
Description of the Immovable Property Mortgaged with Loan Account No. PCR022702426619: All that piece and parcel of all the House property, that is Land and Building bearing No. 88 (old No: 335) situated at BBMP Ward No 21, 12th Main Road, 6th Block, Rajajiagar, Bangalore-10, measuring East to West 30 Ft or 9,14 Mts , North to South 30 Ft or 9.14 Mts in all measuring total 900 sft and **bounded on East by:** 80 Feet road, **West by:** Property belonging to Narshimha Shetty (No.319/1), **North by:** Road, **South by:** Property belonging to Siddagangamma (No.336).

11 | **1) Mrs. C. Lakshmi (Applicant),** No.9, 1st Floor, Shrinivas Road, 5th Cross, K.Dhalli, BSK 2nd Stage, Bangalore-560070. **Also at: Mrs. C. Lakshmi (Applicant),** No.225, 14th Main, 20th Cross, Near 15E Last Bus Stop, Kumaraswamy Layout, Bangalore-560078. **Also at: Mrs. C. Lakshmi (Applicant),** No.6/3, Subramanyapura Main Road, Kodigenahalli, BSK 2nd Stage, Bangalore-560070. **2) Mr. Ningamadaiah.H.K (Co-Applicant),** No.9, 1st Floor, Shrinivas Road, 5th Cross, Kadrenahalli, BSK 2nd Stage, Bangalore-560070. **Also at: Mr. Ningamadaiah.H.K (Co-Applicant),** No.225, 14th Main, 20th Cross, Near 15E Last Bus Stop, Kumaraswamy Layout, Bangalore-560078.
A/C No: PHR000901972442; NPA Date: 09.08.2021; Demand Notice Date: 10.09.2021;

Rs.24,33,026.00/- (Rupees Twenty Four Lakhs Thirty Three Thousand and Twenty Six Only) being the amount due **as on 09.09.2021** and on termination of the agreement together with further interest at the contractual rate of interest as detailed herein above, till the date of payment

Description of the Secured Asset(s): All that piece and parcel of the Property bearing No: 225, PID No.55-381-225, formed in BDA, Kumarswamy Layout 2nd Stage Slum, Bangalore City, now within limits BBMP, measuring east to west 6.00 mts or 19.5 feet and north to south 5.00 mts, in all measuring 30.0 Sq.mts, which is **bounded on: East by:** Road, **West by:** Property No.212, **North by:** Property No.226, **South by:** Property No.224.

12 | **1) Mr. G Dinesh Kumar,** No.10A, 1st Main Road, 7th Cross, Prashant Nagar, Bangalore-560079. **Also at: Mr. G Dinesh Kumar,** No.1987, 1st D Main Road, 12th A Cross, Vijayanagar, 2nd Stage, Bangalore-560040. **Also at: Mr. G Dinesh Kumar,** Rakshitha Industries, No.05, Sy.No.37/2, Siddeshwara Industrial Estate, Behind Byraneshwara Industries, Bangalore-560091. **2) Mrs. S Hemalatha,** No.10A, 1st Main Road, 7th Cross, Prashant Nagar, Bangalore-560079. **Also at: Mrs. S Hemalatha,** No.1995, 1st D Main Road, 12th A Cross, Vijayanagar, 2nd Stage, Bangalore-560040.
A/C No: PHR000901681307; NPA Date: 07.05.2021; Demand Notice Date: 04.10.2021;

Rs.54,24,998.00/- (Rupees Fifty Four Lakhs Twenty Four Thousand Nine Hundred Ninety Eight Only) being the amount due **as on 01.10.2021** and on termination of the agreement together with further interest at the contractual rate of interest as detailed herein above, till the date of payment

Description of the Secured Asset(s): SCHEDULE-A: All that piece and parcel of the residential vacant site bearing No.47, intermediary, Katha PID No. 40-204-47, presently Bruhat Bangalore Mahanagara Palike, Bangalore assigned property No.47, in layout formed by Bangalore City Municipal Corporation Employees House Building Co-operative Society Ltd. Situated at Deevatigeramanahalli, Chandra Layout, Attiguppe ward No.40, 3rd Cross BCC Layout, Bangalore, measuring East to West: 40' feet and North to South: 60' in all measuring a total extent of 2400 sq.ft. and **bounded on the: East by:** Site No.46, **West by:** Site No.48, **North by:** Site No.57, **South by:** Road.
SCHEDULE-B: 350 square feet of undivided share right, title, interest, claims whatsoever in the land of the Schedule - A property.
SCHEDULE-C: All that piece and parcel of the Residential apartment bearing Flat No.TF-1, in the 3rd floor of the apartment building known as **"Vallabh Serenity"** having built up area of 1500 sq.ft. walls constructed with cement blocks, doors made of Sal wood, aluminium windows, with vitrified tiles flooring, with all civic amenities and together with single car parking area at stilt floor and with rights to use common areas, entrances, staircases, passages, corridors, lifts, etc. apartment constructed in the Schedule "A" property.

13 | **1) Mr. Jayakumar KV,** SNG Buidling No.841/1, Chatra Grama, Bidadi, Ramnagar-562109. **Also at: Mr. Jayakumar KV,** #251 (12/117), Krishna Kripa, Thambilali Thazham, Chelannur, Kozhikode-673616. **Also at: Mr. Jayakumar KV,** JBM Ogehara Automotive India Ltd., Onsite Supplier Park No.6, Toyota Kirloskar Motors Pvt. Ltd., Plot No.1, Bidadi Industrial Area, Bidadi, Ramnagar-562109.
A/C No: PHR056104551762; NPA Date: 09.06.2021; Demand Notice Date: 07.10.2021;

Rs.30,45,687.00/- (Rupees Thirty Lakhs Forty Five Thousand Six Hundred Eighty Seven Only) being the amount due **as on 05.10.2021** and on termination of the agreement together with further interest at the contractual rate of interest as detailed herein above, till the date of payment

Description of the Secured Asset(s): Part-A: All that piece and parcel of the property bearing H Golahalli Gram Panchayat No.15020030260022038 (formed in Sy.No.28/1) admeasuring 3 acres and 8 guntas out of 4 acres and 29 guntas situated at Doddabele village, Kengeri Hobli, Bangalore South Taluk, Bangalore District and **bounded on: East:** Survey No.28/1, belonging to VBHC Mumbai Value Homes, **West:** Remaining portion in Survey No.28/1, road adjacent to Survey No.28/1 and Venkatpura village border, **North:** Remaining portion of the property bearing Survey No.28/1, **South:** Survey No.26.
Part-B: 660.64 sq.ft. of undivided shares in the land described in Part A property excluding the land reserved for road admeasuring approximately one hundred and eighty three point six three (183.63) sq.mtrs.
Part-C: All that piece and parcel of the apartment bearing No.B1-201, 2nd floor, with vitrified titles, situated within Block B in the building bearing the name and Style VBHC Palm Haven 1 and having H Golahalli Gram Panchayat property id no.150200302600220771 ad measuring 750 sq.ft. of super built up area and comprising of 2 (Two) BHK alongwith 1 (One) covered car Parking space and situated on the Part A property and **bounded with: East:** By lawn, **West:** By corridor/ Flat No.B1-202, **North:** By Road, **South:** By Flat No.B1-203.

14 | **Mr. Karibe Mikiharu, F/o. Muneharu Karibe,** #57, Flat #202 Srushti Apartments, 13th Cross, Margosa Road, Malleshwaram, Bangalore-560003. **Mr. Karibe Mikiharu,** W/at Oracle India Pvt Ltd, Oracle Technology Park, #3 Commerce at Mantri , Bannerghatta Road, Bangalore-560076 **(Borrower/ Mortgager). Mrs. Krishna Shastry Ramachnadra Madhura,** #57, Flat #202 Srushti Apartments, 13th Cross, Margosa Road, Malleshwaram, Bangalore-560003 **(Co-Applicant/ Mortgager).**
A/C No: 245010600891820; NPA Date: 04.08.2021; Demand Notice Date: 16.09.2021;

Rs.26,16,085.00/- (Rupees Twenty Six Lakhs Sixteen Thousand And Eighty Five Only) being the amount due **as on 15.09.2021** and on termination of the agreement together with further interest at the contractual rate of interest as detailed herein above, till the date of payment

Description of the Secured Asset(s): All that piece and parcel of the property bearing Housing No.125, formed by Bangalore Development Authority Situated at Kumaraswamy layout, 2nd stage, Bangalore-560078 within in the limits of Rajarajeshwari Nagar Sabha CMC Khata No.1123 measuring East to West: 29.6 feet and North to South: 20.00 feet and **bounded on East by:** Site No.80, **West by:** Road, **North by:** Site No.126, **South by:** Site No.124.

15 | **1) Mr. Krishna C (Applicant/ Mortgager), S/o. Chikkadasaiah,** #239/1, Sanjeevaiah Building, Slnrd Kuntareddy, Jigani, Bangalore-560105. **Also at: Mr. Krishna C,** Vaddaradoddi, Dalavai Koihalli, Malavalli, Mandya-571421. **Also at: Mr. Krishna C,** Consultants, #239/1, Sanjeevaiah Building, Slnrd Kuntareddy, Jigani, Bangalore-560105. **2) Mrs. Asha Ramanna (Co-Applicant/ Mortgager), D/o. Ramanna Channaih,** #239/1, Sanjeevaiah Building, Slnrd Kuntareddy, Jigani, Bangalore-560105. **Also at: Mrs. Asha Ramanna,** #344, 4th Cross, Raghavendra, Nagar, Kaveri Main Road, Siddarath Nagar, Mysore-570011.
A/C No: PHR168803660424; NPA Date: 09.09.2021; Demand Notice Date: 12.10.2021;

Rs.15,99,669.00/- (Rupees Fifteen Lakhs Ninety Nine Thousand Six Hundred Sixty Nine Only) being the amount due **as on 11.10.2021** and on termination of the agreement together with further interest at the contractual rate of interest as detailed herein above, till the date of payment

Description of the Secured Asset(s): Description of the Mortgaged Property Standing in the name of Mr. Krishna C: All that the piece and parcel of the undeveloped converted land property bearing Sy. Nos.9, 10, 11, 12, 13/1, 14/1, 14/2, 14/3, 15, 16, 24/1, 24/3, 25/1, 25/2, 26/1, 26/2, 27/1, 27/2, 27/3, 28/2, 28/3, 29, 30, 31, 33/1, 33/2, 34, 35, 37, 38/1, 38/2, 39, 40/1, 40/2, 40/3, 40/4, 42 all situated at Giddenahalli, Village, Jigani, Hobli, Anekal Taluk and Sy.No.24, 25, 26 all situated at Mahanthalingapura Village, Jigani, Hobli, Anekal Taluk, totally measuring 121 Acres 23.08. Guntas and **bounded as under: East by:** Property in Sy.No.8, 13/2, Bingipura Village boundary, Sy.No.17 & 18, **West by:** Mahanthalingapura Village boundary, Property in Sy.No.28/1, 44, 27, 24, 41 and Road, **North by:** Property in Sy. No.27, 28, Road, portion of lands in Sy.No.24, 23, 41, 43, 36, 35 and 8, **South by:** Government land, Property in Sy.Nos.28/1, 18, 21/3, 23, 22 and Road.
SCHEDULE-"A": All that piece and parcel of residentially converted land property bearing Sy.No.34 measuring totally an extent of 2 Acres 38 Guntas including 3 Guntas "A" Kharab situated at Giddenhalli Village, Jigani Hobli, Anekal Taluk, converted for non agricultural residential purpose vide conversion order No.ALN(AJ)SR25/2007-08, dated 15.04.2008 and **bounded on: East by:** Land bearing Sy.Nos.12 and 14, **West by:** Land bearing Sy.No.33, **North by:** Land bearing Sy.No.35, **South by:** Remaining portion of Sy.No.34.
SCHEDULE-"B": All that piece and parcel of the vacant residential Site No.722, Kallubalu Grama Panchyath Khatha No.404/722 and Property ID No.150200100400721050 formed in Sy.No.34, in the Composite Property situated at Giddenahalli Village, Jigani Hobli, Anekal Taluk, Bangalore Urban District, measuring East 30 feet, West: 30 feet North: 50 feet and South: 50feet, totally

...Continued from Previous Page

Sl. No.	Name of the Applicant / Co-Applicant/ Guarantors / Ac.No.	Liability in Rs.
18	**1) Jayalakshmi BV,** Flat B-109, RNR Shanthi Nivas Tumkur Road, Yeshwanthpur, Bangalore-560022. **Also at: Jayalakshmi Enterprises,** #658 Arasinagunte, Nelamangala, Bangalore-562123 **(Applicant/ Mortgager). 2) Preetham BP,** Flat B-109, Rns Shanthi Nivas Tumkur Road, Yeshwanthpur, Bangalore-560022 **(Co-Applicant/ Mortgager).** **A/C No: LPR000903058991; NPA Date: 12.05.2021; Demand Notice Date: 24.08.2021;**	**Rs.24,61,291/-** (Rupees Twenty Four Lakh Sixty One Thousand Two Hundred Ninety One Only) being the amount due **as on 23.08.2021** and on termination of the agreement together with further interest at the contractual rate of interest as detailed herein above, till the date of payment
	Description of the Secured Asset(s): SCHEDULE "A" (Description of the entire property): All that piece and parcel of immovable property being a portion of the large extent of property bearing, No-2, HMT Main Road, Peenya Village, Yeshwanthpur, Corporation Division No.1/2, Bangalore-560022, on which multi-storied complex comprising of several Blocks are constructed in the name **'Platinum City Project'** and the land beneath and said 'O' Block measuring from East to West-78mtrs. (255.84 Ft), North to South-76.57 mtrs. (251.15 Ft). in all measuring about 5972.46 sq.mtrs (64,254.11 sq.ft) And **bounded as follows: East by:** 'B' Block of the Platinum City Project, **West by:** Bharat Fritz Werner Factory, **North by:** Open Space of the Platinum City Project, **South by:** Open Space of the Platinum City Project. **SCHEDULE "B" (Undivided interest in the Land being conveyed):** 117.86 Sq.Ft undivided share of land in 'O" Block of the project known as **'Platinum City'** bearing No.2, HMT Main Road, Yeshwanthpur, Corporation Division No.1/2, Bangalore-560022. **SCHEDULE "C" (Apartment herein above referred):** Apartment bearing No.EL 1204 situated on the Eleventh Floor, of Phase 1, of 'O' Block of 'Platinum City Project' constructed on the Schedule 'A' Property.	
19	**1) Mr. M R Prathapasimha, S/o. M R Madhugondanahalli,** Partner, **Yoga Property Developers,** 113/A, 5th Cross, 2nd Phase, M N Vishwabharathi Housing Co-Op Layout, Girinagar, Hosakrehalli-Village, Uttarahalli, Ward No.54, Bangalore-560085 **(Applicant/ Mortgager). 2) Mrs. Yogamala P**, **W/o. M R Prathapasimha,** Partner, **Yoga Property Developers,** 113/A, 5th Cross, 2nd Phase, M N Vishwabharathi Housing Co-Op Layout, Girinagar, Hosakrehalli-Village, Uttarahalli, Ward No.54, Bangalore-560085 **(Co-Applicant/ Mortgager).** **A/C No: PHR000902818986; NPA Date: 09.10.2020; Demand Notice Date: 09.09.2021;**	**Rs.2,20,29,422.00/-** (Rupees Two Crores Twenty Lakhs Twenty Nine Thousand Four Hundred Twenty Two Only) being the amount due **as on 08.09.2021** and on termination of the agreement together with further interest at the contractual rate of interest as detailed herein above, till the date of payment
	Description of the Secured Asset(s): Description of mortgaged property standing in the name of Mr. M R Prathapasimha - SCHEDULE-A: All that piece and parcel of property of residential land bearing BBMP Khatha No.380, earlier bearing Sy.No.142, (Converted for non-agricultural/ residential purposes) measuring in total 20,342 sq.mtrs or 5 Acrs 01 guntas, situated at Hoodi Village, K R Puram Hobli, Bangalore East Taluk and **bounded on the East by:** Road and property bearing sy.No.143, **West by:** Lake, **North by:** Property bearing Sy.No.141, **South by:** Property bearing Sy.No.146. **SCHEDULE-B:** 1024 Sq.ft of undivided share, title and interest and ownership in schedule-'A' property. **SCHEDULE-C:** All that Residential Apartment bearing no. A-902, on 9th Floor, in 'A' Wing of Block-1 in the residential complex "The Five Summits Address" and 3025 sq. ft of super built up area which is inclusive of proportionate share in common areas such as passages, lobbies, lifts, staircases, services areas shafts and other areas of common use with right to use and enjoy two Covered Car Parking Spaces in the Basement.	
20	**Mr. Manmathraj Naik,** No.2, Parishrama Nilaya, 3rd Floor, Virupakshapura, Dhanlakshmi Layout, Bangalore 560097. **Mr. Manmathraj Naik,** No.542, Mathagali, Belgaum-590001. **Mr. Manmathraj Naik,** Deputy Manager, Axis Bank Ltd., Sahakarnagar Branch, Bangalore-560092 **(Borrower/ Mortgagor). Mrs. Vidya Naik,** No.2, Parishrama Nilaya, 3rd Floor, Virupakshapura, Dhanlakshmi Layout, Bangalore-560097. **Mrs. Vidya Naik,** No.542, Matha Gali, Belgaum-590001 **(Co-Applicant). A/C Nos: PHR056105007691 & PHR056105898115; NPA Date: 04.08.2021; Demand Notice Date: 29.09.2021;**	**Rs.51,13,837.00/-** (Rupees Fifty One Lakhs Thirteen Thousand Eight Hundred Thirty Seven Only) being the amount due **as 28.09.2021** and on termination of the agreement together with further interest at the contractual rate of interest as detailed herein above, till the date of payment
	Description of the Secured Asset(s): SCHEDULE-A (Description of entire property): All that piece and parcel of converted land bearing Survey No. 10/12(Old Survey No 10/6) measuring an extent of 0-12 Guntas converted from Agricultural to Non-Agricultural residential purposes Vide Memorandum Order No.ALN (NK)SR/25/2014-2015 dated 14-05-2015, issued by the Deputy Commissioner, Bangalore District, Bangalore, Presently Bruhat Bangalore Mahanagara palike Khatha No.362/10/12, ward No.08 Lottegollahalli, Bangalore measuring 13068 Square feet, situated at Lottegollahalli Village, Kasaba, Hobli, Bangalore North Taluk and **bounded as follows: East by:** Munirangappa & brothers land and Nagashettihalli Brother, **West by:** road leading to Devi Nagar, **North by:** K Krishnappa's land, **South by:** Temple Property. **Schedule "B" Hereby Conveyed to the Purchaser:** 362. 2 sq.ft of undivided share right, title and interest comprised in the schedule "A" property. **Schedule "C" Description of the Apartment hereby Conveyed to the purchaser:** Apartment bearing no.302. Khata No.362/10/12/17-SF-302 issued by the Bruhat Bangalore Mahanagara palike in the second floor in the Apartment, Building Known as **"Vasumathi Fortune"** constructed on the Schedule "A" property hereto with a super built up area of 1119 Sq.ft consisting of Two Bed rooms, of Vitrified flooring Main Door of Teak Wood, Doors of Korean Technology and Window of UPVC with grill, Bathrooms and Balcony's with all Civic amenities hereto and the exclusive right to own: one covered car parking space in the Stilt Floor, inclusive of Proportionate right to use in common area such as passage Staircase and other areas of common use with concealed wiring together with Specifications: **Flat Bounded by: East by:** Flat No.307, **West by:** Road, **North by:** Stair Case and Flat No.303, **South by:** Temple Property.	
21	**Mr. N Parasuraman,** D.No.69 1, Vaishnavi Nagar, 3rd Cross, Near Vasan Eye Care, Hospet, Hosur, Tamil Nadu-635109 . **Mr. N Parasuraman,** No.2177, Kariyampatte, Nariyankeri, Thirupathur, Vellore Tamil Nadu-635901. Proprietor, **Mr. N Parasuraman, Ganesh Pakages,** No.69/1, 3rd Cross, Vaishnavi Nagar, Hosur, Tamil Nadu-635109 **(Borrower/ Mortgager). Mrs. Sindhu C,** D.No.69 1, Vaishnavi Nagar, 3rd Cross, Near Vasan Eye Care, Hospet, Hosur, Tamil Nadu-635109. **Mrs. Sindhu C,** No.223, Therpettaime Street, Hosur, Tamil Nadu-635109 **(Co-Applicant).** **A/C No: PHR022705881320; NPA Date: 09.09.2021; Demand Notice Date: 04.10.2021;**	**Rs.45,94,533.00/-** (Rupees Forty Five Lakhs Ninety Four thousand Five Hundred Thirty Three Only) being the amount due **as on 01.10.2021** and on termination of the agreement together with further interest at the contractual rate of interest as detailed herein above, till the date of payment
	Description of the Secured Asset(s): Schedule A Property: All that piece and parcel of portion of residentially converted land bearing Sy.Nos.27/1 measuring 22.76 guntas (Converted Vide Official memorandum dated 06-Mar-2017 bearing ALN (SB) SR/25/16-17 issued by the office of the Deputy Commissioner, Bangalore District, Bangalore) situated at Yelenahalli Village, Begur Hobli, Bangalore south Taluk, Bangalore District measuring in total 1 acre 12 Gunats including all rights and appurtenances whatever whether underneath or above the surface and **bounded as follows: On the East by:** Portion Land in Sy.No.27/1 and 27/2 retained by the land owners, **West by:** Land bearing Sy.No.23/1, **North by:** remaining portion of land in Sy.No.27/1, **South by:** 30' Road and part of land bearing Sy.no.27/3. **Schedule B Property:** All that piece and parcel of the residential apartment bearing Flat No.024 south East Facing situated in the Ground floor of the apartment complex named **"AXIS ANTARA"** got constructed on the Schedule "A" property comprising of hall, one Bedroom, One Study Room, kitchen along with Proratacommon area, one toilets balcony etc and having Super built up area of 780 Sq.Ft with the carpet area of 575 Sq.ft as defined under the Real Estate (regulations and Development) Act 2016 withn 441 Sq.ft of undivided share, right , title and interest in the Schedule A Property. The Undivided share mentioned herein based on the total Super Built area constructed in Project and or/ other factors of Computaition of Undivided share with the one car parking slot specifically earmarked 024 and identified in the basement floor and **bounded as follows On the East by:** Corridor & lobby area, **West by:** Pathway, **North by:** Flat bearing no.026, **South by:** flat Bearing No.22.	
22	**1) Naveen Kumar S,** No.10, Daba Ramesh House, Chowdeshwari Temple Road, Kammavari Nagar, My Extesntion Hosakote, Bangalore-562114. **And also at: Naveen Kumar S,** No.53, Cudinbanda, Medimakala Halli, Varlakonda, Chikkaballapur, Bangalore-562104. **And also at: Naveen Kumar S,** BMTC Bus Depo-47, Mandur Main Road, Hoskote, Bangalore-560049 **(Applicant/ Mortgager). 2) Nandini N, W/o. Naveen Kumar S,** No.10, Daba Ramesh House, Chowdeshwari Temple Road, Kammavari Nagar, My Extesntion Hosakote, Bangalore-562114. **And also at: Nandini N, W/o. Naveen Kumar S,** No.53, Cudinbanda, Medimakala Halli, Varlakonda, Chikkaballapur, Bangalore-562104 **(Co-Applicant/ Mortgager).** **A/C No: PHR168804640323; NPA Date: 13.07.2021; Demand Notice Date: 23.09.2021;**	**Rs.16,64,045.00/-** (Rupees Sixteen Lakhs Sixty Four Thousand And Forty Five Only) being the amount due **as on 22.09.2021** and on termination of the agreement together with further interest at the contractual rate of interest as detailed herein above, till the date of payment
	Description of the Secured Asset(s): SCHEDULE "A" PROPERTY: All that piece and parcel of property bearing Converted Sy.No.375/4, Old.Sy.No.375/1 and measures 1 Ace 33.3/4 Guntas in Sy.No.375/2 Both totally measures 2 Acre 28.1/4Guntas, (converted from agricultural to non-agricultural purpose by the Deputy Commissioner, Bangalore District, Bangalore vide No.ALN(Dev.K)SR:22/11-12, dated 04.08.2012) and converted land bearing Sy.No.370, measuring about 2 Acre 9 Guntas and converted Sy.No.369, New Sy.No.369/1, measuring about 0-05 Guntas, both totally measuring about 2 acre 14 Guntas. (converted from agricultural to non-agricultural purpose by the Deputy Commissioner, Bangalore District, Bangalore vide No.ALN(Dev)SR:114/04-05, dated 19.01.2005) and converted land bearing Sy.No.369, New Sy.No.369/1, measuring about 2 Acre 15 Guntas, presently phoded into new Sy.Nos.369/1 and 369/4, viz., Sy.No.369/1 measuring about 1 Acre 10 Guntas and Sy.No.369/4 measuring about 1 Acre 5 Guntas out of 1 Acre 10 Guntas [converted from agricultural to non-agricultural purpose by the Deputy Commissioner, Bangalore District, Bangalore vide No.ALN(Dev)SR:47/05-06, dated 26.05.2005), all the lands referred to above are situated adjacent to each other at Devanahalli Village, Kasaba Hobli, Devanahalli Taluk, and totally measuring 7 Acres 17% with all rights, appurtenances whatsoever hereunder or underneath or above the surface, (the layout plan is sanctionedby the BIAAPA vide L.P.No. BIAAPA/TP/153/2012-13, date:21.02.2013) and **bounded on the: East by:** Land bearing Sy.No.375/6, 375/1, 376, 375/3, 374 and 371, **West by:** Land bearing Sy.No.369/2, **North by:** Road and Land bearing Sy.No.375/6 &375/1, **South by:** Land bearing Sy.No.368. **SCHEDULE "B" PROPERTY:** All that place and parcel of Property bearing Plot No.76, Municipa Katha No.3281/76,comprised in the layout known as **"VEDA BLUES"** (a layout approved by BIAAPA vide LP.No.BIAAPA/T2/LAO//153/2012-13/3748, dated: 21.02.2013), comprised in Schedule"A" Property, measuring East by 14.33 meters, West by 8.14 meters, North by 12.00 metersand South by 13.50 meters, totally measuring about 1,451.26 Sq. Feet (app), situated at 4Division, Ward No.22, Sulebele Road Devanahalli Town, Kasaba Hobli, Devanahalli Taluk,Bangalore Rural District, and **bounded on: East by:** Site Nos.60 & 61, **West by:** 30 Feet Road, **North by:** Site No.75, **South by:** Private Property.	
23	**Mr. Mohamed Ismail,** No.129, 3rd Cross, JHBCS Layout, Masid E Ameen, Bangalore-560078. **Mr. Mohamed Ismail,** Resident Engineer, Parsons Brinckerhoff, Middle East Ltd., PO Box 47445, N B Q Building, Abu Dhabi-47445, United Arab Emirates. **Mr. Mohamed Ismail,** Permanent House, Opp SBM Bank, Siragate, Tumkur-572106 **(Borrower/ Mortgagor). Mr. Shabbir Ahmed,** No.129, 3rd Cross, JHBCS Layout, Masid E Ameen, Bangalore-560078. **Mr. Shabbir Ahmed,** Permanent house, Opp SBM Bank Siragate, Tumkur-572106 **(Co-Applicant).** **A/C No: PHR000901015445; NPA Date: 09.06.2021; Demand Notice Date: 26.08.2021;**	**Rs.28,46,165.00/-** (Rupees Twenty Eight Lakhs Forty Six Thousand One Hundred Sixty Five Only) being the amount due **as 23-Aug-2021** and on termination of the agreement together with further interest at the contractual rate of interest as detailed herein above, till the date of payment
	Description of the Secured Asset(s): All that Piece and parcel of the property bearing Old Khaneshumari No.37, Khata No.55, Property No.541/55/37 Situated at Kengeri Village Kengeri Hobli, Bangalore South Taluk now this property comes within the limit of Brahut Bangalore Mahanagra Pallike, New BBMP Property No.4526/541/55/37 Kengeri Bangalore, Measuring East to West Northern Side: 27-1/4 Feet, Southern Side: 39-0 feet and North to South: Eastern Side: 87-1/4 feet, western Side 85-0 Feet and **Bounded as follows: East by:** Road, **West by:** Property of K L Narasimhaiah, **North by:** Property of K L Narasimhaiah.	
24	**Tushar Vishwas Bhat,** No.3, 1st Floor, Shankarshana Paradis, Motappa Compound, 7th Phase, J P Nagar, Bangalore-560078. **Also at: Tushar Vishwas Bhat,** No.380 3, Goraskshan Agar, Mhasarul, Mhasarul Tehsil, Mashik Dist., Mashik, Mangaon-402104. **Also at: Tushar Vishwas Bhat,** Salasar Exterior, C10, Tata Power Sed Company Ltd., G2, 43 Electronic City, Phase 1, Hosur Road, Bangalore-560100 **(Borrower/ Mortgagor). Bhat Shweta Tushar,** No.3, 1st Floor, Shankarshana Paradise, Motappa Compound, 7th Phase, J P Nagar, Bangalore-560078 . **And also at: Bhat Shweta Tushar,** No.15, Visvas Bhat Dindori Road, Near MER Colony, Goraksh Nagar, Mashik, Mangaon-402104 **(Co-Applicant/ Mortgagor).** **A/C No: PHR000901141551; NPA Date: 12.05.2021; Demand Notice Date: 13.08.2021;**	**Rs.31,20,168.00/-** (Rupees Thirty One Lakhs Twenty Thousand One Hundred Sixty Eight Only) being the amount due **as on 12.08.2021** and on termination of the agreement together with further interest at the contractual rate of interest as detailed herein above, till the date of payment
	Description of the Secured Asset(s): SCHEDULE-A PROPERTY: All that piece and parcel of the residentially converted land bearing Sy.No.16/4 (converted vide conversion order bearing No.ALN(S)(U) SR-100/2007-08, dated 25-08-2008 form the Deputy Commissioner, Bangalore District), now measuring 2 acres 26 guntas after the relinquishment deed in favour of BDA, out of original 3 acres 12 Guntras, now bearing BBMP Katha No.757/4606/16/4, situated at Kothanur Village, Uttarahalli Hobli, Bangalore South Taluk and **bounded on: East:** Road and thereafter Sy.No.16/2, Sy.No.15 vacant Land, **West:** Road, **North:** Road and thereafter Sy.No.17/2, **South:** Survey No.16/1. **SCHEDULE-B PROPERTY (Description of undivided share conveyed):** An undivided share of 302 Sq. Ft. in the land comprised in the Schedule "A" Property. **SCHEDULE-C PROPERTY (Description of the Apartment):** A Two bedroom apartment bearing No.C 418 in the fourth floor in the building known as PLANTINUM LIFESTYLE, with vitrified flooring, hard wood door frame along with HDF molded design shutters in the Schedule "A" Property with a super built up area of 1120 Square feet with exclusive right to use covered parking space no.C 418 in the surface Car parking area. The Schedule property consisting of 10 Squares RCC roofed house, with mosaic tiles flooring, walls constructed of bricks and cement, doors and windows are made outof jungle wood and having civic amenities.	
25	**1) Mr. J Somu (Applicant), S/o. Javarayappa,** 15/1, 1st Main Road, 1st Cross, Opp. Vijaya Bank, Kalyana Nagar, Moodaalapalya, Nagarabavi, Bangalore-560072. **Also at:** Section Superintendent, Govt Of Karantaka, Police Department, Office Of The Commandant, 9th Bn, Ksrp, Kudlu, Hosur, Sarjapur Road, E-City Post, Bangalore-560100. **2) Mr. J Srinivas (Co-Applicant), S/o. Javarayappa,** 15/1, 1st Main Road, 1st Cross, Opp. Vijaya Bank, Kalyana Nagar, Moodaalapalya, Nagarabavi, Bangalore-560072. **Also at:** Chartered Information System Pvt Ltd., No.207/B, Wing A, Brkade Majestic Complex, 1st Main Road, 1st Cross, Gandhinagar, Bangalore-560009. **A/C No: PHR000903054893; NPA Date: 04.09.2021; Demand Notice Date: 07.10.2021;**	**Rs.23,19,403.00/-** (Rupees Twenty Three Lakhs Nineteen Thousand Four Hundred Three Only) being the amount due **as on 05.10.2021** and on termination of the agreement together with further interest at the contractual rate of interest as detailed herein above, till the date of payment
	Description of the Secured Asset(s): All that piece & parcel of vacant site bearing no.21/9, BBMP Katha no.1137/992/958/32/2/21/83/21/9, carved out of katha no.958/32/6/21/83 at serial no.992, situated at Nagadevanahalli, kengeri Hobli, Bangalore South Taluk, BBMP ward no.130, Ullal, Kengeri Sub-Division, Bangalore, measuring East to West: 40 ft and North to South: 40 ft, totally measuring 1600 Sq.ft and property is **bounded as under: East by:** Road, **West by:** Site No.21/12, **North by:** Site No.21/10, **South by:** Site No.21/8.	
26	**1) Mr. Salimasab Amiraddin Pirajade (Applicant/ Mortgagor),** 3rd Floor, State Bank Complex, Anand Nagar, Hubli-580024. **Also at: Mr. Salimasab Amiraddin Pirajade, C/o. Riyaz Naragund,** #42, Aasar Oni, Old Hubli, Hubli-580024. **Also at: Mr. Salimasab Amiraddin Pirajade,** Proprietor, Saleem Printer, Shop No.4, Chulaki Complex, Near Dyammavva Durgamma Temple, Dakappa Circle, Hubli-580024. **2) Mrs. Rihanabanu Pirajade (Co-Applicant/ Mortgagor), W/o. Salimasab,** 3rd Floor, State Bank Complex,Anand Nagar, Hubli-580024. **Also at: Mrs. Rihanabanu Pirajade, C/o. Riyaz Naragund**, #42, Aasar Oni, Old Hubli, Hubli-580024. **Also at: Mrs. Rihanabanu Pirajade,** Project Engineer, Wipro Technologies, 760 & 800, Sarjapura, Doddakannelli, Bangalore-560035. **A/C No: PHR012904013330; NPA Date: 04.09.2021; Demand Notice Date: 13.10.2021;**	**Rs.12,61,624.00/-** (Rupees Twelve Lakhs Sixty One Thousand Six Hundred Twenty Four Only) being the amount due **as on 11.10.2021** and on termination of the agreement together with further interest at the contractual rate of interest as detailed herein above, till the date of payment
	Description of the Secured Asset(s): All that piece and parcel of residential Plot bearing No.39, measuring East to West: 6 mtrs and North to South: 9 mtrs, totally 54 mtrs comprised No.157/1A, Municipal ward No.37A, Municipal No.39, PID No.37A/2637, situated at Ayodya Village, Shimla Nagar, Hubli, Taluk Hubli, District Dharwad, within the limits of Hubli-Dharwad Municipal Corporation and **bounded as under: East by:** Plot No.38, **West by:** Plot No.40, **North by:** Plot No.18, **South by:** 9 mtrs Road.	
27	**Mr. R Rajkumar (Applicant), S/o. S Raghupatay,** No.29/1, Ground Floor, 3rd Main, Lingaianapalya Main Road, Halasuru, Temp Stand Road, Bangalore-560008. **Also at: Mr. R Rajkumar (Applicant),** No.30, D-Street, Jayaraj Nagar, Halasuru, Bangalore-560008. **Also at: Mr. R Rajkumar (Applicant),** Regional Sale Manager, Magama Housing Finance, No.36, Hm Astrid, 1st Floor, Minerva Circle, J C Road, Next To Kamat Hotel, Bangalore-560002. **Also at: Mr. R Rajkumar (Applicant),** Apartment No.203, 2nd Floor, Old No.25, Bmp Katha No.24, Saideep Honey Dew, 1st Cross, Shamanna Gowda Layout, Near Main Channel Road, Iyappa Temple Road, Saraswathipuram, Bangalore-560008. **Mrs. M Manju (Co-Applicant), W/o. R Rajkumar,** No.29/1, Ground Floor, 3rd Main, Lingaianapalya Main Road, Halasuru, Temp Stand Road, Bangalore-560008. **Also at: Mrs. M Manju (Co-Applicant),** No.30, D-Street, Jayaraj Nagar, Halasuru, Bangalore-560008. **Also at: Mrs. M Manju (Co-Applicant),** Jounior Accounts Officer, BSNL Office of PGM Rajbhavan Road, Telephone House, 2nd Floor, Room No.206, Near Rajbhavan Road, Bangalore-560001. **Also at: Mrs. M Manju (Co-Applicant),** Apartment No.203, 2nd Floor, Old No.25, BMP Katha No.24, Saideep Honey Dew, 1st Cross, Shamanna Gowda Layout, Near Main Channel Road, Iyappa Temple Road, Saraswathipuram, Bangalore-560008. **A/C No: PHR000901567139; NPA Date: 09.08.2021; Demand Notice Date: 16.09.2021;**	**Rs.39,69,474.00/-** (Rupees Thirty Nine Lakhs Sixty Nine Thousand Four Hundred Seventy Four Only) being the amount due **as on 15.09.2021** and on termination of the agreement together with further interest at the contractual rate of interest as detailed herein above, till the date of payment
	Description of the Secured Asset(s): SCHEDULE-A - DETAILS OF MORTGAGED PROPERTY: All that piece & parcel of the property bearing OLD No.25, present BMP Katha no.24, situated at 1st Cross, Shamanna Gowda Layout, Sarawathipuram, Bangalore and measuring East To West : 80+97/2 feet, North to South: 67+71/2 feet. In all measuring 6106.5 Sq.ft and **bounded on the East by:** Mohan's Property, **West by:** Site No.55, 56 and 57, **North by:** Road, **South by:** Private Property. **SCHEDULE-B:** 1/13th or 470 Sq.ft undivided interest in the Immovable property mentioned in Schedule "A" above. **SCHEDULE-C:** Apartment bearing No.203 in Second Floor, measuring about 1020 Sq.ft Super Build up area, containing two bed rooms, together with RCC roofing, Mosaic flooring and the Honne wood together with one covered car parking space including proportionate share in common areas such as passages, lobbies, staircases, lifts constructed on SCHEDULE "A" property, known as "Saideep Honey Dew".	
28	**Mr. Bhindia Binoy,** C-102, DSR Green Fields, Nagondanahalli, Whitefield, Bangalore-560066. **Mr. Bhindia Binoy,** Divya Sree Tech Park, 2nd Floor, Tower C, Whitefield, Bangalore-560066. **Mrs. Bhindia Binoy,** Senior Software Engineer, Hewlet Packed Enterprises, Bhagemane Tech Park, 5th Floor, CVR Raman Nagar-560093 **(Borrower/ Mortgagor). Mr. Binoy V V,** Flat No.C-102, DSR Green Fields, Nagondanahalli, Whitefield, Bangalore-560066. **Mr. Binoy V V,** Flat No.C-102, DSR Green Fields, Nagondanahalli, Whitefield, Bangalore-560066 **(Co-Applicant/ Mortgagor).** **NPA Date: 09.06.2021;** **A/C Nos: PHR051402989052 & LTR051404067236;** **Demand Notice Date: 23.08.2021;**	**Rs.46,65,462.00/-** (Rupees Forty Six Lakhs Sixty Five Thousand Four Hundred Sixty Two Only) being the amount due **as on 23.08.2021** and on termination of the agreement together with further interest at the contractual rate of interest as detailed herein above, till the date of payment
	Description of the Secured Asset(s): Schedule "A" Description of the Property - Item No.1 and 2: All that piece and parcel of the Converted property bearing survey nos.103/1 and 103/2 measuring 1 Acre 34-12 Guntas and 0-Acre-21-08 guntas respectively, situated at Nagondanahalli Village KR Puram Hobli, Bengalore East talk, Converted Vide Conversion Order No.BDS: ALN€SR164/07-08 dated 12th January 2009, order issued by the Special Deputy Commissioner Bengaluru, District, Bengaluru and **Bounded on the: East by:** Property Bearing Sy.No.102, **West by:** Property Sy.No.109, **North by:** Remaining Portion of the Same Property, **South by:** Private Property bearing Sy.No.104 and 99. **Item No.3:** All the Piece and Parcel of the converted property bearing survey No.104/1 measuring 10 Guntas, situated at Nagondanahalli Village, KR Puram Hobli, Bengaluru East Taluk, Converted vide Conversion Order No.BDS ALN€ SR164/07-08 dated 12th January 2009 order issued by the Special Deputy Commissioner Bengaluru District Bengaluru and **bounded on the East by:** Remaining Portion of the same Survey Number, **West by:** Property bearing Sy.No.107, **North by:** Property bearing Sy.No.103, **South by:** Remaining Portion of the Same Survey Number. **Item No.4:** All the piece and parcel of the converted property bearing survey No.107 measuring 1 Acre 6.12 guntas, situated at Nagondanahalli Village, K R Puram Hobli, Bengaluru East Taluk, Converted vide Conversion Order No.BDS: ALN(E) SR164/07-08 dated 12th January 2009 order issued by the Special Deputy Commissioner Bengaluru District, Bengaluru and **Bounded on the East by:** Property bearing Sy.no.104, **West by:** Road, **North by:** Remaining Portion of the Same Survey Number, **South by:** Remaining Portion of the same Survey Number. **SCHEDULE "B" PROPERTY (Description of the Composite Property):** All that part and parcel of the converted lands more fully mentioned and described in the Schedule "A" here above and converted land bearing survey Nos.103/1 measuring 1 Acre 34.12 guntas and 103/2 measuring 0 Acre 21.08 guntas, survey No.104/1 measuring 10 guntas and survey No.107 measuring 1 Acre 6.12 guntas, totally measuring 3 Acres 32 ¾ guntas, and new BBMP khata No.417, MAhadevapura Zone, Nagodanahalli Village, K.R. Puram Hobli, Bengaluru East Taluk, Bengaluru and **bounded on the: East by:** Survey No.103/2, private Property, **West by:** Road and survey No.109, **North by:** Remaining portion of the same survey number, **South by:** Remaining portion of SY No.107 and 104. The Survey Nos.103/1 measuring 1 acre 34.12 guntas and 103/2 measuring 0 Acre 21.08 guntas, survey No.104/1 measuring 10 guntas and survey No.107 measuring 1 Acre 6.12 guntas is converted from agricultural to non-agricultural residential purposes vide official memorandum No. BDS:ALN;(E) SR 164/07-08 dated 12th January 2009, order issued by the special Deputy Commissioner Bengaluru District, Bengaluru. **SCHEDULE "C" PROPERTY (Undivided Share sold to the Purchaser):** An undivided share, right, title and interest in the SCHEDULE"B" Property measuring to an extent of 644. Sq. ft .Proportionate to the SCHEDULE "D" Apartment. **SCHEDULE "D" PROPERTY (Description of the apartment property constructed and sold):** A Three BHK apartment bearing Flat No.102 on the first floor in block "C" in the residential complex known as DSR GREEN FIELDS" constructed on the Schedule "B" property having a super built up area of 1534. Sq. ft (which is inclusive of the common walls between the apartments and proportionate share in the common areas) with TWO COVERED car parking (Back to Back) space in the basement floor. **TYPE OF CONSTRUCTION:** R.C.C. Roofing vitrified/ceramic flooring .Hone wood doors and Aluminum glazed windows.	
29	**Mrs. Presilda Douglas Vadakot (Applicant), W/o. Pradeep Suresh,** Zeppelinstr 4E BONN, Germany-53177. **Also at: Mrs. Presilda Douglas Vadakot (Applicant),** No.138, 4th Main Poorana Prajna Layout, 3rd Stage, Banashakari, Bangalore-560085. **Also at: Mrs. Presilda Douglas Vadakot (Applicant),** Teacher Monessori, Max And Mary AG, Robert Koch Str.94-53127, Bonn, Germany. **Mr. Pradeep Suresh Karianhalli (Co-Applicant), S/o. K Suresh Babu,** No.138, 4th Main Poorana Prajna Layout, 3rd Stage, Banashakari, Bangalore-560085. **Also at: Mr. Pradeep Suresh Karianhalli (Co-Applicant),** Project Management Associate, IBM India Private Limited. No.3K, Sarjapura Road, Koramangala, Industrial Layout, Bangalore-560034. **A/C No: PHR000901896778; NPA Date: 04.08.2021; Demand Notice Date: 16.09.2021;**	**Rs.41,94,074.00/-** (Rupees Forty One Lakhs Ninety Four Thousand And Seventy Four Only) being the amount due **as on 15.09.2021** and on termination of the agreement together with further interest at the contractual rate of interest as detailed herein above, till the date of payment
	Description of the Secured Asset(s): SCHEDULE-A - DETAILS OF ENTIRE PROPERTY: All that piece & parcel of Immovable property bearing Bruhath Bengaluru Mahanagar Palike assigned Municipal Katha no.569/101/3/26, 27 (Earlier to that BBMP assigned Municipal Katha no's.569/101/3/26 and 568/101/3/27) situated at Virupakshapura, Amaruthhalli Village, Yelahanka Hobli, Bengaluru, North Taluk, within Bruhat Bengaluru Mahanagara Palike ward No.7, Amaruthhalli, in all measuring 9050Sq.ft and property is **bounded as under: East by:** Road, **West by:** Property No.14A, **North by:** Property No.27, **South by:** Road. **SCHEDULE-B (Description of undivided share in schedule A Property conveyed):** 568 Sq.ft of undivided right, title, interest and ownership in the land comprised in the schedule A property. **SCHEDULE-C (Description of the Apartment conveyed):** Residential Apartment bearing F01, measuring 1155 Sq.ft of super built up area (inclusive of proportionate share in all the common areas such as passages, lobbies, lifts staircases and other areas of common use) situated on First Floor of multistoried residential apartment building called "COCOON" constructed on Schedule A Property and with One exclusive car parking space demarcated in the Stilt Floor of said residential apartment building. Roof: RCC, Walls: Bricks, Flooring: Tiles, Doors and Windows: Glass & Wooden. And provided with Electricity, water supply connections and sanitary and Sewerage disposal connections.	
30	**Mr. Sujesh Sabu Kochumani Sukumaran,** PH.301, Purva Panorama Kalena Agrahara, Bannerghatta Road, Bangalore-560076. **Mr. Sujesh Sabu Kochumani Sukumaran,** Shanmugha Vilas, Om Nedungottukonam, Naruvamoodu Post, Trivandrum-695020. **Mr. Sujesh Sabu Kochumani Sukumaran,** Idea Cellular Ltd., Idea Towers, No.75, Richmond Road, Bangalore-560025 **(Borrower/ Mortgager). Mrs. Sreelekshmi Sreedhran Gauthaman,** PH.301, Purva Panorama Kalena Agrahara, Bannerghatta Road, Bangalore-560076 **(Co-Applicant).** **A/C No: PHR000900475054; NPA Date: 04.08.2021; Demand Notice Date: 07.10.2021;**	**Rs.45,24,693.00/-** (Rupees Forty Five Lakhs Twenty Four Thousand Six Hundred Ninety Three Only) being the amount due **as on 05-Oct-2021** and on termination of the agreement together with further interest at the contractual rate of interest as detailed herein above, till the date of payment
	Description of the Secured Asset(s): Schedule "A" property: All that piece and parcel of composite residential converted land bearing survey No.8/1 situated at Uttarahalli Manvarthakaval Village, Uttarahalli Hobli, Bangalore South Taluk, measuring in all about 3,78, 367.13 square feet of Land (excluding an area of 13672.75 square feet which is retained by the developers for Construction of Club house and swimming pool) and **bounded as follows: East by:** Private property, **West by:** BDA Road, **North by:** Hara fresh Filed layout and Road, **South by:** Property bearing Survey No 8/2 of Manavarthakaval. **Schedule "B" property:** An undivided 0.39% share, right, title and interest and ownership in Schedule "A" property mentioned above equivalent 735.17 square feet. **Schedule "C" property:** All that residential Flat bearing No.D-1004 in the Ground Floor in "SHOBA HILLVIEW" with 1410.94 square feet of built up area consisting of Three Bed Rooms, Drawing Room , Dining Hall, Kitchen, Bathrooms and balconies etc together with 735.17 square feet of undivided share, right, title and interest in the land described in the Schedule "A" property along with one(1) covered car parking space provided in the stilt Floor together with 228.64 square feet of proportionate share in common areas such as passages, lobbies, lifts, staircases, common open terrace and other areas of Common use (Including one Half depth of Joints between the ceiling of the building above it and internal and external walls between Such Levels) Sal wood used for doors and windows, Mosaic flooring with electricity, water and sanitary connection with exclusive garden area of 221.52 square feet.	
31	**1) Mr. Sukesh S,** #38 & 39, Hoodi Layout, Muneshwara Temple Road, Amruthahalli, Sahakarnagar Post, Bangalore-560092. **And also at: S K Enterprises,** Old No.93 & 94, No.160, Opp to Patel Calysto Apmt, 2nd B Main, Talakaveri Layout, Amruthahalli, Bangalore-560092 **(Applicant/ Mortgager). 2) Mrs. Kruthika Sukesh,** #38 & 39, Hoodi Layout, Muneshwara Temple Road, Amruthahalli, Sahakarnagar Post, Bangalore-560092. **And also at: Kruthika Enterprises,** No.93 & 94, Opp to Patel Calysto Apmt, 2nd B Main, Talakaveri Layout, Amruthahalli, Bangalore-560092 **(Co-Applicant/ Mortgager).** **A/C No: PHR168805788903; NPA Date: 09.10.2020; Demand Notice Date: 10.09.2021;**	**Rs.82,03,919.00/-** (RupeesEighty Two Lakhs Three Thousand Nine Hundred Nineteen Only) being the amount due **as on 08.09.2021** and on termination of the agreement together with further interest at the contractual rate of interest as detailed herein above, till the date of payment
	Description of the Secured Asset(s): All that piece and parcel of the immovable vacant property bearing Site No. 73, (Eastern Portion), Presently bearing Katha No. 1050/746/73 issued by the Bruhat Bangalore Mahanagara Palike, in the layout formed by "Talakaveri" Gruha Nirmana Sahakara Sangha Niyamitha (Regd.) Bangalore, as per the plan approved by the Bangalore Development Authority in several survey numbers of Amruthahalli Village, Yelahanka

Government of Karnataka

Office of The Senior Geologist, Dept. of Mines & Geology, Deputy Divisional Officer Office Buildings Complex, Balraj Urs Road, Shivamogga.

e-Procurement Tender cum Auction Notice for allotment of Building Stone Blocks through Auction

Auction Notice is issued for disposal of Building Stone Mine Contract through e-Tender cum Auction as per K.M.M.C.R. 1994 (Amendment) Rules 2016 issued vide Government Notification No. CI:418:MMN:2016 (part-1) Bengaluru dated 12.08.2016.

Ordinary Building Stone Block Deposits have been identified in Thirthahalli Taluk of Shivamogga District, divided into Blocks Roster has been made and for the said blocks reservation has been fixed as shown in the Table. Notification has been issued in letter no.: Mines/ D.T.Meeting/31 B/Notification/2021-22 dated 23.11.2021 and this has been published in Karnataka Gazette dated 10.12.2021 in part-3. Tender is invited through e-procurement as per Karnataka Transparency in Public Procurement Act 2000 for disposal of Blocks according to Reservation and Tenders can be submitted in e-procurement of Government of Karnataka (Viz., http://eproc.karnataka.gov.in) from 21.12.2021 to participate in Auction of below mentioned Building Stone Mine Deposits.

Sl. No.	Taluk/Village & S.No.	Name of Mineral	Area in Acres	Block No.	Reservation Category
1	Thirthahalli, Melinakuruvalli & 38	Building Stone	2-00	SMG/2020-21/31B-OBS-1	SC-ST for Auction
2			2-00	SMG/2020-21/31B-OBS-2	Weaker/ Livelyhood for AUCTION
3			2-00	SMG/2020-21/31B-OBS-3	Others for AUCTION
4			2-00	SMG/2020-21/31B-OBS-4	Others for AUCTION

To participate in the Auction process interested residents of Shivamogga District should read the Tender document for information on criteria and conditions fixed. For further information it is requested to contact the Department of Mines & Geology during office hours. (Phone No.: 08182-221647).

Pre-Qualification Tender Process Schedule for the above mentioned Building Stone Blocks is as below:

*) Period for downloading Application Form for Pre-Qualification Tender, Bid Document and other details.: 21.12.2021-19.01.2022 *) Pre-Qualification Meeting date and Place: 28.12.2021 / Office of The Senior Geologist, Dept. of Mines & Geology, Shivamogga.

Special Note: 1. Pre-Qualification Meeting is being called to clarify problems related to participation in Pre-Qualification Tender and in the background that the Tender Document has been created at the Govt. level, there is no provision to discuss/question the criteria fixed in the Tender. **2.** Only those bidders who are eligible in the Pre-Qualification Tender can participate in the next stage of Service Tender. **3.** Newspaper Notice will not be issued for the next stage of Service Tender and e-Auction. Date and time related to Service Tender and e-Auction will be intimated through e-procurement portal.

Sd/-Senior Geologist and Member Secretary, District Task Force (Mines) Committee, Shivamogga.

DIPR/smg/No.35/12/mca/21--22/877

JANA SMALL FINANCE BANK

(A scheduled commercial bank)

Registered Office: **The Fairway, Ground & First Floor, Survey No.10/1,11/2 & 12/2B, Off Domlur, Koramangla Inner Ring Road, Next to EGL Business Park, Challaghatta, Bangalore-560071.** Branch Office: **'Divyashree Chambers' #11, O' Shaughnessy Road, 5th Floor, 'A' Wing off Langford Road, Shanthi Nagar, Bengaluru-560025**

Notice of Intention to Sell under Rule 8(5) & (6) of Security Interest Enforcement rules R/W Section 13 (8) of SARFAESI Act, 2002.

Whereas you the below mentioned Borrower's, Co-Borrower's, Guarantor's and Mortgagors at Column No.2 have availed loans from **Jana Small Finance Bank Limited,** by mortgaging your immovable properties. Consequent to default committed by you all, your loan account has been classified as **Non-performing Asset,** whereas **Jana Small Finance Bank Limited** being a secured creditor under the Act, and in exercise of the powers conferred under section 13(2) of the said Act read with rule 2 of Security Interest (Enforcement) Rules 2002, issued **Demand notice** calling upon the Borrower's/ Co-Borrower's/ Guarantor's/ Mortgagors as mentioned in column No.3 to repay the amount mentioned in the notices with future interest thereon within **60 days** from the date service of notice. That upon failure on the part of the Borrower/ Co-borrower/ Guarantor/ Mortgagor in repaying the loan The undersigned authorised officer of **Jana Small Finance Bank Limited** has **taken possession** of the following property mentioned in Column No.6 by exercising of powers conferred under section 13(4) of the SARFAESI ACT on as mentioned in Column No.4. The Borrower/ Co-Borrower/ Guarantor/ Mortgagor in particular are informed and called upon to repay the outstanding balance as mentioned in Column No.5 within **30 days** from the date of this notice.

Sr. No.	Loan Account Number	Name of Original Borrower/ Co-Borrower/ Guarantor	Date of 13-2 Notice	Date of Possession	Current Outstanding balance as on
1	45348950001991	**1) Shaikh Saleem, 2) Mr. Gulshan Ara**	26.04.2021	09.11.2021	**Rs.22,84,779/-** (Twenty two lakhs eighty four thousand and seven hundred seventynine Rupees Only) **as on 09.12.2021**
	Details of Secured Asset: All that piece and Parcel of Immovable property bearing Property site no.4, property no.194/2 Hulimangalapanchyath limits, as per Form No.9-11, katha S.L. 804, situated at S. Bengipura village jiganihobli, Anekal Taluk Bangalore Rural District in all Measuring East to West 30 ft and North to South 20 ft totally measuring 600 sq.ft. **East by:** Vasanthrao;s property, **West by:** Road, **North by:** Noor Ahmed's property, **South by:** Rasiuddin's property.				
2	30199660001969	**1) M/s. Sree Chamundeshwari Sweets** Represented by its Proprietor **Mr. Nanda Kumar, 2) Mr. Nanda Kumar** Proprietor	21.09.2021	25.10.2021	**Rs.6,27,776/-** (Six lakhs twenty seven thousand seven hundred and seventy six Rupees only) **as on 09.12.2021**
	Details of Secured Asset: All that piece and parcel of property// bearing Site No.2239 formed in Sy.No.3/2 vide Conversion Order No.ALN(N)/SR/92/2003-04 Dated: 25-10-2003 issued by the special deputy commissioner (Revenue) Bangalore District, situated at Gidadhakonenahalli Village, Yehwanthapura Hobli, Bangalore North Taluk, Bangalore Layout formed by the Karnataka State "D" Group Employee Central Association, Measuring East to West 30ft and North to South 40ft in all measuring 1200 sq.ft: **East by:** Site No.2238, **West by:** S.W.D, **North by:** Road, **South by:** Site No.2240/A.				
3	31688653213883	**1) M/s. Manjunatha Tent House** Represented by its Proprietor **Mr. G.Sakthi, 2) Mr. V Manjunatha Proprietor, 3) M/s. Manjunatha Tent House, 4) Mr. V Venkatswamy**	20.02.2020	23.09.2021	**Rs.9,53,792/-** (Rupees Nine Lakhs Fifty Three Thousand Seven Hundred and Ninety Two Only) **as on 09.12.2021**
	Details of Secured Asset: All that piece and Parcel of Immovable property in Mathigiri Village of Hosur Taluk, Krishngiri District attached to the Regn. District of krishnagiri and sub-registration district of Kelamangalam bearing Mathigiri Village survey No.162 (One Hundred and Sixty Two), Dry Ext. Hec.0.96.0, Asst RS.4.74 in this land has been converted into House Plots, in which Plot No.63, Measuring East to West on North Side: 37Ft & on South Side: 35ft, North to South on East Side: 20ft; & West Side: 20ft; in all measuring 720 Sq.ft and **bounded as follows: East by:** 20 feet wide Layout Road, **West by:** Surbey No.161 land, **North by:** Plot No.22, **South by:** Plot No.9.				
4	30198640001921	**1) M/s. Zion Industries** Represented by its Proprietor **Mr.Hemal Raj, 2) Mr. Hemal Raj Proprietor, 3) Mrs. Priyadarshini**	20.02.2020	05.08.2021	**Rs.32,51,676/-** (Rupees Thirty Two Lakhs Fifty Thousand Six Hundred and Seventy Six Only) **as on 09.12.2021**
	Details of Secured Asset: All that piece and parcel of Residential Immovable property bearing Sit No.53 & 56, Katha No. 1291/53 1291/56 Property No.98/1, Baiyappanahalli Village, Bidar Halli Hobli, Bangalore East Taluk, Bangalore **bounded by: East by:** Site No.52 & 55, **West by:** Site No.54 & 57, **North by:** 30 feet wide road, **South by:** Private Property.				

Please note Borrower/ Co-Borrower/ Guarantor/ Mortgagor are hereby notified to pay the sum as mentioned above along with up to date interest and ancillary expenses within **30 days** from the date of Publication of this notice, failing which the above secured assets will be brought for sale by the authorised officer by exercising the powers conferred under Rule 8(6) & Rule 9 of the Security Interest Enforcement rules 2002.

Date: 17.12.2021 — Sd/- Authorised Officer
Place: Bangalore — For. Jana Small Finance Bank Limited

KONKAN RAILWAY CORPORATION LTD.

(A Government of India Undertaking)

TENDER NOTICE

The Konkan Railway Corporation Limited has invited following **open tenders** on **ireps.gov.in** system.

Sr.No.1: Tender No.: KR/KW/OL/W/2021/34-CB. Name of the Work: Protective Works inside **Pernem Tunnel** between KM 384/600 to 384/700 (balance 35 mtrs. length) at Priority-I Location under SEN/Madgaon Section. **Cost of the Work:** ₹ 312.21 Lakhs (Excluding GST). **Closing Date & Time:** 31/12/2021 at 15:00 Hrs.

Sr.No.2: Tender No.: KR/KW/OL/W/2021/35-CB. Name of the Work: Protective and Strengthening Works inside **Old Goa Tunnel** between KM 412/070- 412/200 in Thivim-Karmali Section for 130 m vulnerable portion of Priority-I Location. **Cost of the Work:** ₹ 256.15 Lakhs (Excluding GST). **Closing Date & Time:** 31/12/2021 at 15:00 Hrs.

For further details, contact Office of Sr.Regional Engineer, Konkan Railway Corporation Ltd. Karwar. For more details visit **(https://www.ireps.gov.in)**

BRUHAT BENGALURU MAHANAGARA PALIKE

Office of the Executive Engineer, Pulikeshinagara Division,
BBMP Office Building, Robertson Road, Frazer Town, Bengaluru.

No:EE/PN/TEND/10/2021-22 **Dated: 15.12.2021**

SHORT TERM TENDER NOTIFICATION

(Through **GOK e-Procurement Portal** only)

Tender for the following works on item rate basis are invited as Standard bid Documents KW-1/2, by the Executive Engineer Pulikeshinagara Division, BBMP from the registered contractors of Bruhat Bengaluru Mahanagara Palike or Equivalent registration with CPWD/KPWD/Railways/MES or any State Government Organizations may apply through e-procurement portal as per schedule of events.

Sl. No.	Name of the Works	Approx. value of work (₹. in Lakhs)
	For General Category Works	
1.	Engaging silt & tractor In Ward No-32 Kavalabyrasandra for the year 2021-22	15.00
2.	Engaging silt & tractor In Ward No-48 Muneshwaranagar for the year 2021-22	15.00
3.	Engaging silt & tractor In Ward No-47 D.J.Halli for the year 2021-22	15.00
4.	Engaging silt & tractor In Ward No-61 S.K.Garden for the year 2021-22	15.00
5.	Engaging silt & tractor In Ward No-78 Pulikeshinagara for the year 2021-22	15.00
6.	Providing water supply and pipelines in Muslim colony & surrounding area in Ward No-31, Kushalanagara.	10.00
7.	Improvements Asphalting Shamapura main road area in Ward No-32 Kavalabyrasandra	19.99
8.	Providing UGD works in Ward No-31 Kushalanagara.	15.00
9.	Construction of new BBMP building at M.M.Road beside Ward Office in Ward No-78, Pulikeshinagara.	20.00
10.	Linking of borewell pipelines & new pipelines in and around no Ward No-47 D.J.Halli	10.00
11.	Providing CC roads at Ambedkar Layout surrounding area in Ward No-32, Kavalabyrasandra.	19.99
12.	Drilling borewell at Rathansingh Layout Nagaraj Layout Ambedkar Layout in Ward No-32, Kavalabyrasandra	19.99
13.	Providing Asphalt pot holes filling in Ward No-31 Kushalanagar for the year 2021-22 (2nd call)	10.00
	For SC Category Works	
1.	Engaging silt & tractor in Ward No-31, Kushalanagara for the year 2021-22	15.00
2.	Engaging silt & tractor in Ward No-60, Sagaya-puram for the year 2021-22	15.00
3.	General public Toilet & Septage Maintenance works in Ward No-48 , Muneshwaranagara.	5.00
4.	General public Toilet & Septage Maintenance works in Ward No-48, Muneshwaranagara.	15.00
5.	Construction of Reading room & other development works in PK Colony in Ward No-60	20.00
	EMD (in ₹.) AS PER GOVT DECLARATION	

Calendar of Events : (1) Tender documents may be downloaded from e-procurement portal GOK from **20.12.2021.** (2) Last Date for Uploading the Filled Tender Document is **29.12.2021** upto **4:00** pm. (3) Date of Opening of Tenders is on **31.12.2021** by **11:00** am if possible. Further details may be obtained from the above office during office hours on working days or from website: **https://eproc.karnataka.gov.in**

Sd/- Executive Engineer - Pulikeshinagara Division

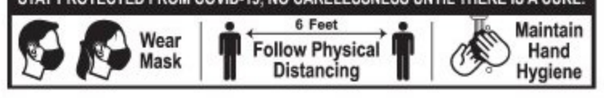
STAY PROTECTED FROM COVID-19, NO CARELESSNESS UNTIL THERE IS A CURE.
Wear Mask
6 Feet
Follow Physical Distancing
Maintain Hand Hygiene

PUBLIC NOTICE

The **Sale Deed** dated: 21/12/1970, registered as document No.4500/1970-71, Book-I, Volume No.850, pages 145-146 & Sale Deed dated. 02/01/1976, registered as document No.3663/1975-76, Book-I, Volume No.1190, pages 6-7, both documents registered before the Office of the Sub-Registrar, Bangalore South Taluk, Bangalore, Betterment Charges (Development Charges) Paid Receipt No.029753, dated:7.11.1997 issued by BMP in the name of N.H.Basavegowda, Katha Certificate issued by BMP in the name of N.H.Basavegowda, Katha Extract issued by BMP in the name of N.H.Basavegowda and Katha Extract issued by BMP in the name of H B.Suresh Kumar **property belonging into Mr. H.B.SURESH KUMAR son of** Sri.H.S.Basavaraju Presently R/at No.4, Gangamma Nilaya,Patel Marappa Layout, 1st Cross, Suddguntepalya, C.V.Raman Nagar Post, Bangalore 560 093, in respect of **Site No.18**, Old HASB Katha No.79/44 & 80/44, **Present BBMP Katha No.79/44**, PID No.83-103-79/44, formed in Property/Survey No.106 of Byrasandra Village, situated at **Jogupalya, Suddguntepalya (S.G.Palya) Byrasandra Dhakale**, K.R Puram Hobli, earlier Bangalore South Taluk, Presently Bangalore East Taluk, presently under the administrative jurisdiction of **BBMP, measuring East to West 40 feet and North to South 30 feet,** totally measuring **1200 Sq.feet,** with electricity and water facility, and bounded by;

East by : Site No.19;
West by : 15 Feet Road;
North by : Site No.23;
South by : Site No.15;

The above said original sale deeds has been **lost**. If any body find the same please kindly return the document to the below address:

S. MURTHY,
SURIYA LAW ASSOCIATES,
Advocates, No.303, Motati Meadows, Nagavarapalya, Old Madras Road, Bangalore-560093.
Mob- 9845087191 and 9342108194

AXIS BANK

No 45, Prestige Libra, 1st Floor, Lalbagh Road, Bengaluru 560027,

POSSESSION NOTICE RULE 8 (1) (for immovable property)

WHEREAS: The undersigned being the Authorized Officer of the **AXIS BANK LTD,** Under the Securitisation and Reconstruction of Financial Assets and Enforcement of Security Interest Act , 2002 and in exercise of the powers conferred under section 13(12) read with Rule 3 of the Security Interest (Enforcement) Rules, 2002 issued, a demand notice, dated **03.08.2021** calling upon the borrower viz. **1) Mr. Satish Raj D** House # 74, BMK Layout, Mysore Road, Bangalore South,South Government Electric Factory, Bangalore – 560026. **Also at:** J U Enterprises,No. 51/1, 8th Cross Magadi Road, Bangalore - 560023 **2) Mrs. D Vijayalakshmi** House # 74, BMK Layout, Mysore Road, Bangalore South, South Government Electric Factory, Bangalore - 560026 to repay the amount mentioned in the notice being Loan A/c Nos. **PHR000903080178** and **LTR000903132648, Rs. 39,60,408/-** (Rupees Thirty Nine Lakhs Sixty Thousand Four Hundred And Eight Only) being the amount due as on **17.07.2021** within 60 days from the date of receipt of the said notice.

The borrowers having failed to repay the amount, notice is hereby given to the borrowers and the public in general that the undersigned has taken possession of the property described herein below in exercise of powers conferred on him/her under section 13(4) of the said Act, read with Rule 6 & 8 of the Security Interest (Enforcement) Rules, 2002 on this **15th day December of the year 2021.**

The borrowers in particular and the public in general is hereby cautioned not to deal with the property and any dealings with the property will be subject to the charge of the **Axis Bank Ltd,** for an amount, **Rs. 39,60,408/-** (Rupees Thirty Nine Lakhs Sixty Thousand Four Hundred And Eight Only) being the amount due as on **17.07.2021** and interest thereon.

The borrower's attention is invited to the provisions of Sub Section (8) of Section 13 of the SARFAESI Act, 2002 in respect of time available, to redeem the secured assets.

DETAILS OF MORTGAGED PROPERTY: All that piece and parcel of the Municipal property bearing No. 74, situated at Bhaktha Markandeya layout, Karithimmanahalli, Bangalore, previous comes under the Corporation Division old No. 24, new No. 37, presently comes under the BBMP, BBMP Ward No. 45, Municipal New No. 74, Bhaktha Markandeya layout, Bangalore PID No. 45-17-74 measuring East to West 32 ft. and North to South 18 ft. total measuring 576 sq.ft. along with 02 squares of ACC sheet house, together with all rights, appurtenances whatsoever whether and underneath or above the surface belonging to Mrs. D Vijayalakshmi and bounded on: East by: Remaining portion of the same property, West by: Road, North by: Property No. 70 & 71, South by: Remaining portion of the same property.

Date : 15.12.2021 — Sd/- Authorised Officer
Place : Bangalore — Axis Bank Ltd.

Yes Bank Limited

Prestige obelisk, Municipal No.3, Ground Floor, Kasturbaa Road, Bangalore-560001

PUBLICATION OF NOTICE U/S 13 (2) OF THE SARFAESI ACT

Notice is hereby given that the under mentioned borrower(s)/ guarantor(s)/mortgagor(s) who have defaulted in the repayment of principal and interest of the Overdraft facilities obtained by them from the Bank and whose facility account has been classified as Non-Performing Assets (NPA). The notices were issued to them under Section 13(2) of the Securitization and Re-construction of Financial Assets and Enforcement of Security Interest Act 2002 (SARFAESI Act) on their last known addresses but they have been returned un-served and as such they are hereby informed by way of this public notice.

Sr. No.1	Agreement No.: AFH002200466559	Type of Loan: AFH	O/s. As per 13(2) Notice: Rs.49,05,341.93	NPA Date: 31-03-2021	Notice Date: 5-10-2021

Name of Borrowers, co-borrowers, guarantors, Mortgagors: Shreyas M and N S Vijaya Lakshmi

Details of secured asset: All that piece and parcel of Apartment bearing No.AFS-717, E-Katha No.150200100200321278, three bedroom, flat on 6th Floor, measuring super buit-up area 924 sq ft, with UDS 329 sq ft, constructed on ARYAN FOUNTAIN SQUARE, Situated at Indlabele Village, Atibele Hobli, Anekal Taluk, Bangalore Urban Dist-562106. East by : Corridor; West by : Road; North by : Open Space & Flat No.718; South by : Open Space & Flat No.716.

Sr. No.2	Agreement No.: AFH002200451283	Type of Loan: AFH	O/s. As per 13(2) Notice: Rs.24,04,571.44	NPA Date: 31-03-2021	Notice Date: 5-10-2021

Name of Borrowers, co-borrowers, guarantors, Mortgagors: K Shakeelur Rahaman and Shaziya S

Details of secured asset: All that piece and parcel of the immovable property eastern portion of property bearing No.17/6, new municipal No.17/6-2, having PID Property No.-45-24-17/6-2, Old No.45-24-17/6 (Previously eastern portion of the property bearing no.17/6), situated at 7th cross, 2nd main road, (also known as Lakshmiveeramma Devi Devastana Road), Valmiki Nagar, Bengaluru, comes under the Jurisdiction of BBMP, Azad Nagar Range, Ward No.45, Bengaluru, East to west 20 feet and North to south 45 feet, Totally in all measuring 900 Sq.ft, together with appurtenances whatsoever whether underneath or above the surface and bounded on the: East by: Site No.17, West by: Site no.19, North by: 25 feet wide road, South by: Private property.

Sr. No.3	Agreement No.: AFH002200372384	Type of Loan: AFH	O/s. As per 13(2) Notice: Rs.21,55,120.66	NPA Date: 17-05-2021	Notice Date: 5-10-2021

Name of Borrowers, co-borrowers, guarantors, Mortgagors: Sampath Janaki and Vasantha

Details of secured asset: All that piece and parcel of the residential converted vacant site bearing No.6, E-Katha/PID No.152800202100800238, measuring East to west 9.14 mtrs and North to south 15.24 mtrs, totally in all measuring 139.35 Sq.mtrs, formed in the layout by name "AMBAR Valley" formed as per approved plan, sanctioned by Chikkaballpura Urban Planning Authority, vide No.CUPA/JB/BA/TP/04/2016-17, dated 24-06-2017, formed in Sy.No.12/1 & 17/6 of Schedule A property converted vide conversion oder no.ALN/SR/CHI/SAKALA 304/2014-15, dated 27-09-2015, situated at Byranayakanahalli Village, (Old Naremmanahalli Village) Nandi Hobli, Chikkaballapura Taluk & District and bounded on: East by: Site No.1 & 2, West by: 9 mtrs road, North by: Site No.7, South by: Site No.5.

Sr. No.4	Agreement No.: 065884600000153	Type of Loan: MIB	O/s. As per 13(2) Notice: Rs.19,57,580.17	NPA Date: 29-06-2021	Notice Date: 15-09-2021

Name of Borrowers, co-borrowers, guarantors, Mortgagors: M/s.Sunrise Publishers & Distributors, Rep by its Proprietor Sri.Srinivas B and Smt.Vanaja.

Details of secured asset: All that piece and parcel of the residential property bearing Site No.163, BBMP Katha No.1087/163, New PID No.185-W00093-2, situated at Govindanayakanahalli, Kumaraswamy Lyout, 2nd stage, Bangalore, now comes under the Jurisdiction of BBMP, Ward No.185, measuring East to West 9.15 Mtrs and North to South 6.10 Mtrs, in all measuring 55.81 Sq.Mtrs and bounded as follows: East by : Property bearing No.132 West by : Road; North by : Property bearing No.164; South by : Property bearing No.162.

The above borrowers, co-borrowers and /or their guarantor(s)/mortgagor(s) (whenever applicable) are hereby called upon to make payment of outstanding amount within 60 days from the date of publication of this notice, failing which further steps will be taken after expiry of said 60 days under sub-Section (4) of Section 13 of SARFAESI Act.

Furthermore, this is to bring to your attention that under Section 13 (8) of the SARFAESI Act, in case our dues together with all costs, charges and expenses incurred by us are tendered at any time before the date fixed for sale or transfer, the secured asset shall not be sold or transferred by us, and no further step shall be taken by us for transfer or sale of that secured asset.

Dated: 18.12.2021, — Sd/- Authorized Officer,
Place:- Bangalore — For YES BANK Limited

...Continued from Previous Page

Sl. No.	Name of the Applicant / Co-Applicant/ Guarantors / Ac.No.	Liability in Rs.
35	**1. Mrs. Surekha Murugesh (Applicant)** No.1593, 2nd Floor, Rajalakshmi Nivas, 3rd Cross, Near Murugan, Temple Street, Vijanapura, Bangalore-560016. **Also At:** No.24/161, Ranganathapuram Street, Nurani Palakkad Nurani,Palakkad, Kerala-678004. **Also At: Escalation Coordinator, 1BM India Pvt Ltd,** Embassy Golf Link Business Park, C-Block, Intermediate, Rina Road, Domlur, Bangalore-560071. **Also At:** H.No.33, Property No.66/1, Old Khata No. 289, New Khata No.342, Sl.No. 1587, 2nd Cross, Murgan Temple, Vijanpura, K R Puram, Bangalore-560016. **2. Mr. Subramanian Venkitachalam (Co-Applicant)** No.1593, 2nd Floor, Rajalakshmi Nivas, 3rd Cross, Near Murugan, Temple Street, Vijanapura, Bangalore-560016. **Also At:** No.24/161, Ranganathapuram Street, Nurani Palakkad Nurani,Palakkad, Kerala-678004. **Also At:** Asstt. Mangaer Operations, Concentrire Daksha Services India Private Ltd., Block No. D4, Manyata Embassy Business Park, Manyata Tech Park, Bangalore-560045. **Also At:** H.No.33, Property No.66/1, Old Khata No. 289, New Khata No.342, Sl.No. 1587, 2nd Cross, Murgan Temple, Vijanpura, K R Puram, Bangalore-560016. **A/C No: LPR000903075677, NPA Date: 12.07.2021, Demand Notice Date: 13.08.2021**	**Rs.5,204,942.00/-** (Rupees Fifty Two Lakhs Four Thousand Nine hundred Forty Two Only) being the amount due **as on 12.08.2021** and on termination of the agreement together with further interest at the contractual rate of interest as detailed herein above, till the date of payment.
	Description of the Secured Asset(s): All that piece & parcel of the residential House property bearing Site No. 33, formed out of Property No.66/1, old katha no. 289, New Katha No.342, situated at House No.1587, 2nd Cross, Murgan Temple Street, Vijayapura village, Krishanrajapura Hobli, Bangalore East Taluk, Now under the limits of Bruhat Bangalore Mahanagara Palike, Bangalore, earlier under the limits of Krishnarajapura City Municipal Council, Bangalore, **Measuring:** East to West: 31 feet, North to South: 40 feet. Totally in all measuring 1240 Sq.ft and property being **bounded on the: East by:** Bandappa's Land, **West by:** Site No. 34, **North by:** Property No.48, **South by:** 20 feet Road. The Schedule property consist of Ground Floor and First Floor measuring 19 Squares of RCC roofed house with mosaic flooring, doors and windows are made of Hanne wood with all civic amenities.	
36	**1. Mr. Ravikumar N (Applicant) S/o S Narayanappa,** #213-9, Ward No. 05, Bhovi Beedi, Kayisoppin Street, Ramanagara, Ganesh Temple, Ramangara-562159. **Also At: Mr. Ravikumar N(Applicant) Proprietor: Ravi Constructions,** #213-9, Ward No. 05, Bhovi Beedi, Kayisoppin Street, Ramanagara, Ganesh Temple, Ramangara-562159. 2. Mr. K Narayanappa(Co-Applicant), S/o Venkatappa, #213-9, Ward No. 05, Bhovi Beedi,, Kayisoppin Street, Ramanagara, Ganesh Temple, Ramangara-562159. **A/C No: PHR000902431967; NPA Date: 09.08.2021; Demand Notice Date: 18.09.2021;**	**Rs.10,05,448.00/-** (Rupees Ten Lakhs Five Thousand Four Hundred Forty Eight Only) being the amount due **as on 16.09.2021** and on termination of the agreement together with further interest at the contractual rate of interest as detailed herein above, till the date of payment.
	Description of the Secured Asset(s): All that piece & parcel of the property bearing Nagarasabhe Katha No.74/76/324/245, Sl.No.81 of Bhovigala Beedi, Ward No.4, Ramanagara, District/ Taluk/ Town, at **Measuring:** East to West: 12 ft and North to South: 34 ft in all measuring 408 Sq.ft **and bounded on the: East by:** Property belongs to Sri. Hanumaiah, **West by:** Property belongs to Srinivas, **North by:** Road, **South by:** Property belongs to Hanumaiah.	
37	**1) Mr. Krishnappa Venkataswamy,** No.1/9, Sy No. 4/1A, 5/1A, 17th Cross, 22nd Main Sai Pushpanjali Kalyana Mantappa, 5th Phase, J.P.Nagar, Bangalore-560078. **Also at: Mr. Krishnappa Venkataswamy,** No.86, No.26/3, No.88, Swamy Residency, 15th Cross, 15th Main, Sarakki Agrahara, J.P.Nagar, 2nd Phase, Bangalore-560078. **2) Mrs. Yelachanra Narayanaswamy Sumanagajalakshmi,** No.1/9, Sy No. 4/1A, 5/1A, 17th Cross, 22nd Main Sai Pushpanjali Kalyana Mantappa, 5th Phase, J.P.Nagar, Bangalore-560078. **Also at: Mrs. Yelachanra Narayanaswamy Sumanagajalakshmi,** No.1126/A, Bangalore-Bellary Road, Nehru Nagar, Yelahanka Circle, Yelahanka, Bangalore-560064. **A/C No: LPR168804829064; NPA Date: 09.09.2021; Demand Notice Date: 04.10.2021;**	**Rs.3,56,63,575.00/-** (Rupees Three Crore Fifty Six Lakhs Sixty Three Thousand Five Hundred Seventy Five Only) being the amount due **as on 01.10.2021** and on termination of the agreement together with further interest at the contractual rate of interest as detailed herein above, till the date of payment.
	Description of the Secured Asset(s): All that piece and parcel of the Residential converted land bearing Sy.No.4/1A and 5/1A, formed vacant site No.1/9, situated at Sarakki Agrahara village, Begur Hobli, Bangalore South Taluk, measuring East to West: 120 feet and North to South: 60 feet, BBMP Khatha No. 1/9, Sy.No.4/1A, 5/1A, presently comes within the limits of BBMP **and bounded on: East:** Property of V Narayanaswamy, **West:** Road, **North:** Property of K Rukmini, **South:** Road.	
38	**M/s Sri Umashankar Traders,** Represented By Partners: **Mrs. M Vijayalakshmi Devamma & Mr. Narayanappa,** No.13/31 7th Cross Coconut Compex Apmc Yard Yeswanthpur, Bda Land Bangalore-560022. **Mrs. M Vijayalakshmi Devamma, D/o Muthyalappa,** #14, Vijayalakshmi Nilaya, Veerayya Enclave, Adarsha Nagara, Arasinakunte Nelamangla Taluk, Bangalore Rural-562123. **Mr. Narayanappa B, S/o Late Basappa,** Pavagada Taluk, Bommathanahalli, Tumkur-561202. **Mr. Narayanappa B, S/o Late Basappa,** #14, Vijayalakshmi Nilaya, Veerayya Enclave, Adarsha Nagara, Arasinakunte Nelamangla Taluk, Bangalore Rural-562123. **A/C No: 920030018069516; NPA Date: 05.07.2021; Demand Notice Date: 30.09.2021;**	**Rs.43,80,728/-** (Rupees Forty Three Lakh Eighty Thousand Seven Hundred Twenty Eight Only) being the amount due **as on 28.09.2021** and on Termination of the agreement together with further interest at the contractual rate of interest as detailed herein above, till the date of payment.
	Description of the Secured Asset(s): A) Survey No: All that piece and parcel of property Site bearing No.14, Property No.874/14, PID No. 150300701901008635, carved out of Sy.No.28/1, 29/1B, 29/2 and 31/1 Aformed in converted Lands, **Extent:** East to West 40 feet and North to South 40 square feet with a building 168.06 square meter **Location:** Situated at "H Veeraiah Enclave", Arishinakunte Village, Kasaba Hobli, Nelamangala Taluk, Bengalure Rural District, **Boundaries: East by:** 9 meter wide road, **West by:** Site No.37, **North by:** Site No,15, **South by:** Site No.13.	
39	**1) Mr. Gangadhar Kalyanmath, S/o. Basavaraj,** Land Mark Apartment, B-Block, #F5, Canara Bank Colony, Nagarbhavi, Banaglore-560072. **Also at: Mr. Gangadhar Kalyanmath,** Ward No.9, B G Hiremath, Opp. Civil Court, Chittaragi Road, Bagalkot-587101. **Also at: Mr. Gangadhar Kalyanmath,** Results And Market Devlpment, Sxb Towers Wlmg Road, Near M G Road, Metro Station, Bangalore-560001. **Also at: Mr. Gangadhar Kalyanmath,** Sun-II-5C-504, 5th Floor, "Provident Sunworth" Apartment, Venkatappa Village, Kengeri Road, Bangalore South. **2) Mrs. Priyanka (Co-Applicant), W/o. Gangadhar Kalyanmath,** Land Mark Apartment, B-Block, #F5, Canara Bank Colony, Nagarbhavi, Banaglore-560072. **Also at: Mrs. Priyanka (Co-Applicant),** Mahant Nilaya, 14th Cross, S B Hiremath, Advocate House, Vidyagiri, Grbc, Bagalkot-587102. **Also at: Mrs. Priyanka (Co-Applicant),** Sun-II-5C-504, 5th Floor, "Provident Sunworth" Apartment, Venkatappa Village, Kengeri Road, Bangalore South. **A/C No: PHR000903806749; NPA Date: 09.08.2021; Demand Notice Date: 17.09.2021;**	**Rs.22,77,233.00/-** (Rupees Twenty Two Lakhs Seventy Seven Thousand Two Hundred Thirty Three Only) being the amount due **as on 16.09.2021** and on termination of the agreement together with further interest at the contractual rate of interest as detailed herein above, till the date of payment
	Description of the Secured Asset(s): SCHEDULE-A: All that piece & parcel of the Residential Converted lands bearing New Survey Nos.1 to 26 of Venkatapura Village, Kengeri Hobli, Bangalore South Taluk (Presently under H. Gollahalli Grampanchayat having katha No.150200302601000009) measuring in all about 51 Acres 9.6 Guntas out of which 3008 Sq.mtrs equivalent to 96145.67 Sq.ft have been reserved towards Civic amenities (excludes the area relinquished towards parks, open space and towards CDP Road) and **bounded on the East by:** 3 Meters Access Road and thereafter Doddabele Village Boundary, **West by:** Kambipura Village Boundary, **North by:** Doddabele Village Boundary, **South by:** Vrushabhavathi valley/ stream and private property. **SCHEDULE-B (Un-divided share of Land):** An undivided 0.015% share (equivalent to 313.12 Sq.ft) in the land comprised in the Schedule 'A' Property. **SCHEDULE-C (Description of the Apartment):** A Two Bedroom Apartment bearing No. SUN-II-5C-504 (Property No. 150200302601003810) on the Fifth Floor in the "5C" Block of the residential apartment complex known as "Provident Sunworth" Constructed on the Schedule A Property, having a carpet area of 632 Sq.ft (Which is inclusive of balconies and utility space), or/a plinth/built up area of 730 Sq.ft (Which is inclusive of balconies, utility space and walls of the apartments) and proportionate common area of 153 Sq.ft together with an exclusive right to use the limited common facility of one semi- stilt car parking facility to be allotted separately and **bonded on the: East:** 5B-507, **West:** Stair/ Lobby & Open to Sky, **North:** 5C-503, **South:** Open to Sky. The building is pre-fabricated RCC framed structure with vitrified tile flooring, metal windows and wooden doors with electricity and water supply.	

If you the above mentioned person/s fail to repay the above-mentioned amount due by you with future interest and incidental expenses, costs as stated above in terms of this notice under Section 13(2) of SARFAESI Act. Within **60 days** from the date of this notice the Bank will exercise all or any of the rights detailed under Section 13(4) of SARFAESI Act and other applicable provisions of the said Act.This notice is without prejudice to the Bank's right to initiate such other actions or legal proceedings, as it deem necessary under any other Provisions of Law.

For any clarification please Contact: Thrimoorthy S: +91-9036773553, Rohith Kumar: +91-9036623023, Santoshkumar Biradar: +91-9148488777

Date: 17.12.2021 — Sd/- Authorised Officer
Place: Bangalore — Axis Bank Limited

KARNATAKA POWER CORPORATION LIMITED

(GERUSOPPA HYDRO ELECTRIC PROJECT)
CIN : U85110KA1970SGC001919

No.KPCL/EEOMGP/SAC/2021-22/313/CALL-4 Date: 14.12.2021

ABSTRACT BID NOTIFICATION

(Through e-Procurement Platform)

Bids in two covers are invited through "e" Procurement Portal (Website URL: **https://eproc.karnataka.gov.in**) for the work of **"Annual Maintenance of Split Air conditioning units installed at Office Complex, Hospital, I.B, Server Room & Telephone Exchange of Gerusoppa Project"** from reputed/qualified bidders/ Regular Manufacturer/ Authorized Agency with proven track record of successful completion of similar nature of works. EMD: Nill. Last date and time for Pre-Bid queries: **18.12.2021 up to 16:30 Hrs.** Last Date & Time for online submission of Tenders: **21.12.2021 up to 16:00 Hrs.** Opening the Technical Bid (Part I): **23.12.2021 at 15:00 Hrs.** Opening the Financial Bid (Part II): **24.12.2021 at 11:00 Hrs.** Further details can be had from **Executive Engineer (O&M)GP, KPCL,** Gerusoppa – 581 384, Honavar Tq., U.K. Dist, E-mail ID:**eee1gp.kpcl@gmail.com/ eeemogpkpcl@karnataka.gov.in** Telephone : 08387 - 268307, Mobile No. 94495 98827, KPCL Website: **www.karnataka power.com**

High Court of Karnataka
High Court Buildings, Bengaluru-1

No.: HCC No. 56/2021 Date: 14.12.2021

BRIEF TENDER NOTIFICATION

Tender is called by the High Court of Karnataka, Bengaluru towards procurement for Design, Supply installation, Testing and Commissioning of IP based CCTV Surveillance System at 12 District Court Complex and its Taluka Court Complexes of Karnataka State through e-Procurement Portal of Centre for e-Governance, Bengaluru. The last date to upload the tender is fixed as **14.01.2022 at 4.00 p.m.** For more details visit **https://eproc.karnataka.gov.in**

(N. G. Dinesh)
Registrar (Computers) and
Tender Inviting Authority,
High Court of Karnataka, Bengaluru

DIPR/DDU/57/MCA/2021-22

STAY PROTECTED FROM COVID-19, NO CARELESSNESS UNTIL THERE IS A CURE.
Wear Mask | 6 Feet Follow Physical Distancing | Maintain Hand Hygiene

KARNATAKA STATE ROAD TRANSPORT CORPORATION

Kempegowda Bus Station Division, Bengaluru

No: KST/KBS/COM-1/982/2021-22 Date: 16-12-2021

COMMERCIAL STALL E-TENDER / NEGOTIATION NOTIFICATION NO-03/2021-22

Applications are invited from interested parties through E-Procurement Portal for Selecting Licensees for Vacant General Stalls / Hotel, Stall No.123 (Hotel) in T-1 and 04 in T-3 of Kempegowda Bus Station and General Stall No.22, 10, Office Space at Mysuru Road Bus Station, Bengaluru and also application are invited through negotiation for Stall No. 48, 57, ATM Counter, 01 Two Wheeler Parking at Kempegowda Bus Station and Stall No.03, ATM Counter at Mysuru Road Bus Station and also invited negotiation without Licensee Fee Fixing for Stall No.44, 46, 115, 08 at Kempegowda Bus Station and General Stall No.04, 05, 06, 11, 12, 15, 30, 31 and Open Space-02 at Mysuru Road Bus Station. For more information please visit **https://www.eproc.karnataka.gov.in & ksrtc.karnataka.gov.in Contact: KSRTC - 7760990557 /7760990554/ 7760960049, HP Help Desk: 080-23010900 / 23010901.**

Sd/- Divisional Controller
KBS Division, Bengaluru.

DIPR/DDU/Adverto/2406/2021-22

HAVE SYMPTOMS OF COVID-19? CALL APTHAMITRA ON 14410
Wear Mask | 6 Feet Follow Physical Distancing | Maintain Hand Hygiene

ಕರ್ನಾಟಕ ಸರ್ಕಾರ

ಕಾರ್ಯನಿರ್ವಾಹಕ ಇಂಜನೀಯರರು, ಲೋಕೋಪಯೋಗಿ ಇಲಾಖೆ, ವಿಭಾಗ ಕಾರವಾರ

ಸಂ: ಕಾ.ನಿ.ಇಂ./ಲೋ.ಇ.ವಿ,ಕಾ/ಪ.ವಿ-2/ಟೆಂಡರ-17/2021-22/3556 ದಿನಾಂಕ: 15.12.2021

ಗುತ್ತಿಗೆ ಆಹ್ವಾನ ಪ್ರಕಟಣೆ (ಇ-ಪ್ರೊಕ್ಯೂರ್‌ಮೆಂಟ್)

ಅರ್ಹ ಗುತ್ತಿಗೆದಾರರಿಂದ ಈ ಕೆಳಗಿನ ಕೋಷ್ಟಕದಲ್ಲಿ ವಿವರಿಸಿರುವ ಕಾಮಗಾರಿಗಳಿಗಾಗಿ ಕಾರ್ಯನಿರ್ವಾಹಕ ಇಂಜನೀಯರರು, ಲೋಕೋಪಯೋಗಿ ಇಲಾಖೆ ವಿಭಾಗ, ಕಾರವಾರ ಇವರಿಂದ ಗುತ್ತಿಗೆ ಆಹ್ವಾನಿಸಲಾಗಿದೆ. ಗುತ್ತಿಗೆದಾರರು ಕೋಷ್ಟಕದಲ್ಲಿ ಕೊಟ್ಟಿರುವ ಕಾಮಗಾರಿಯ ಗುತ್ತಿಗೆಯನ್ನು ಇ-ಪ್ರೊಕ್ಯೂರಮೆಂಟ್ ಮುಖಾಂತರ ಮಾತ್ರ ಸಲ್ಲಿಸುವದು. ಗುತ್ತಿಗೆಯನ್ನು ವಹಿಸಲು ಅರ್ಹರಾಗಬೇಕಾದಲ್ಲಿ ಗುತ್ತಿಗೆದಾರರು (**ಕೆಡಬ್ಲೂ– 1, 2, 3 & 4**) ರಲ್ಲಿ ನಿಗದಿಪಡಿಸಿರುವ ಷರತ್ತುಗಳನ್ನು ಗಮನಿಸುವದು.

(1) ಗುತ್ತಿಗೆಗೆ ಸಂಬಂಧಿಸಿದ ವಿಚಾರಣೆಗೆ ಕೊನೆಯ **ದಿನಾಂಕ: 27.12.2021, 16.30** ಗಂಟೆವರೆಗೆ. (2) ಟೆಂಡರನ್ನು ಸ್ವೀಕರಿಸುವ ಕೊನೆಯ **ದಿನಾಂಕ: 28.12.2021, 16.30** ಗಂಟೆವರೆಗೆ. (3) ಟೆಂಡರ್‌ನ ತಾಂತ್ರಿಕ ಬಿಡ್ ತೆರೆಯುವ **ದಿನಾಂಕ: 29.12.2021, 17.00** ಗಂಟೆವರೆಗೆ. (4) ಟೆಂಡರ್‌ನ ಆರ್ಥಿಕ ಬಿಡ್ ತೆರೆಯುವ **ದಿನಾಂಕ: 30.12.2021, 17.00** ಗಂಟೆವರೆಗೆ.

<u>ಕಾಮಗಾರಿಯ ಹೆಸರು:</u> (1) H/Ac-3054-SH Improvements Flood Damage Works - 4 Works (2) H/Ac-3054-MDR Improvements Flood Damage Works - 15 Works

(**ಕೆಡಬ್ಲೂ–1,2,3&4**) ರಲ್ಲಿನ ನಿಬಂಧನೆಗಳನ್ನು ಮುಂದಿನ ದಿನಗಳಲ್ಲಿ e-proc ನಲ್ಲಿ ಸೂಚಿಸಲಾದ ನಿಬಂಧನೆಗಳನ್ನು ಇಲಾಖಾ ವೆಬ್‌ಸೈಟ್‌ನಲ್ಲಿ ಅಂದರೆ "eproc.karnataka.gov.in" ನೋಡಬಹುದು.

ಹೆಚ್ಚಿನ ಮಾಹಿತಿಗಾಗಿ help desk Bangalore (Phone No. 918025501216 & 918025501227) ಇವರನ್ನು ಸಂಪರ್ಕಿಸಬಹುದು.

ಸಹಿ/– ಕಾರ್ಯನಿರ್ವಾಹಕ ಅಧಿಯಂತರರು,
ಲೋಕೋಪಯೋಗಿ ಇಲಾಖೆ, ಕಾರವಾರ ವಿಭಾಗ, ಕಾರವಾರ

DIPR/ADK/MCA/569/21-22 dt.16.12.2021

KARNATAKA URBAN WATER SUPPLY AND DRAINAGE BOARD

#927, 1st floor, 6th main road, New Kantharaj urs road, Saraswathipuram, Mysuru – 570 009.
Ph no: 0821- 2545894,
Email: kwbcemys2014@gmail.com

TENDER NOTIFICATION
(Through E-Procurement Portal only)

Tender for the work of Part-A (Civil works): Construction of 5 MLD capacity Sequencing Batch Reactor (SBR) technology STP at existing STP premises, construction of RCC drain for interception & diversion works for sewage from entering Cauvery River and providing UGD house service connections and linking to sewer network, Part- B (O&M): Operation & maintenance of STP including sewage pumpsets & accessories for the period of 5 years including 1 year defect liability period in Srirangapatna town as per the directions of the Honourable National Green Tribunal amounting to **Rs. 1216.00 lakhs** has been invited vide indent No: KUWSDB/2021-22/WS/WORK_INDENT2989/CALL-6 through E-procurement Portal website **https://eproc.karnataka.gov.in.** Tender document maybe downloaded from the e-procurement portal paying requisite tender processing fee from **17.12.2021 after 11.00 hours.** Pre-bid meeting will be held on **24.12.2021 at 11.00 hours.** The last date for submission of tenders is on **28.12.2021 upto 17.30 hours.** Technical bid will be opened on **31.12.2021 after 11.00 hours.** For further details, the Office of the Chief Engineer, KUWS & D Board, Mysuru, may please be contacted or website **https://eproc.karnataka.gov.in.**

Sd/-CHIEF ENGINEER, K.U.W.S. & D BOARD, Mysuru.

DIPR/DD-MYS/MCA/696/2021-22

MANGALORE ELECTRICITY SUPPLY COMPANY LIMITED

(A Government of Karnataka undertaking)
Corporate Office, MESCOM BHAVANA, Bejai, Mangaluru - 575 004
Ph: 0824-2885795 CIN: U40109 KA 2002 SGC 030425

No: MESCOM-PROCOPURC/296/2021-PROC Date: 15.12.2021

SHORT TERM TENDER NOTIFICATION (Through e-Procurement Portal Only)

MESCOM invites short term Tender for Opening Retail Outlets in MESCOM jurisdiction for following on Rate Contract Basis for a period of ONE Year extendable for one more year on need basis.

Tender No.	Particulars	Quantity
MESCOM/ SEE(P)/2021-22/ 1/7656/Call 2	Sale of LT Single Phase 5-30 Amps Static Energy Meters as per technical specifications.	Approximately 1,50,000 Nos per year
MESCOM/ SEE(P)/2021-22/ 1/7657/Call 2	Sale of LT Three Phase 5-30 Amps Static Energy Meters as per technical specifications.	Approximately 4,500 Nos per year
MESCOM/ SEE(P)/2021-22/ 1/7658/Call 2	Sale of LT Three Phase CT Operated ETV Energy Meters as per technical specifications.	Approximately 1,500 Nos per year

The interested bidders may log on to: **www.eproc.karnataka.gov.in** on or after **18.12.2021.**

Sd/- Superintending Engineer (Ele.) (Proc.), Corporate Office

For Power Related Complaints & Assistance Call Toll Free Number 1912

SOUTHERN RAILWAY

MATERIALS MANAGEMENT DEPARTMENT
CENTRAL WORKSHOP, SOUTHERN RAILWAY, PONMALAI, TRICHY - 620 004.
e-TENDER NOTICE FOR THE SUPPLY OF STORES No.GOC/Stores/E/22/2021

The following e-tender has been published in IREPS website. Firms are requested to Login to **http://www.ireps.gov.in-login>E.Tender>Goods & Services (New)** and quote against the tender. Manual quotations will not be entertained. **Closing time : 14:30 hours.**

Sl. No.	Tender No.	Description	Due Date
1	67215373	High tensile transition centre buffer coupler	22-12-2021
2	67215360A	Modified Casnub-22 HS cast steel bogie for BVCM Wagons	23-12-2021
3	67215374	Casnub-22 NLB BOGIE	23-12-2021
4	67215370	Casnub-22 HS cast steel bogie for BRN 22.9 M1 wagons	24-12-2021
5	67215364	Centre Sill (CRF)	27-12-2021
6	67215367	Bogie mounted air brake system	29-12-2021
7	67215363	Set of pipes and pipe fittings for twin pipe for air brake system	31-12-2021
8	67215365	Upgraded High tensile centre buffer coupler	03-01-2022
9	67215375	Set of CRF stainless steel sections	05-01-2022
10	68215868	Lead acid starter battery	13-01-2022
11	52216139	Mobile assembly frame/mounting jig	10-01-2022

Attention : Micro Small Medium Enterprises (MSMEs). The benefits provided to MSMEs under Public Procurement Policy for goods and services are as per details provided in the link **http://www.ireps.gov.in**>ireps public documents>Southern Railway.

Dy. Chief Materials Manager, Golden Rock, Trichy - 620 004.

Follow us on : twitter.com/GMSRailway

BRUHAT BENGALURU MAHANAGARA PALIKE

Senior Assistant Director of Horticulture (South Zone), BBMP, South Zone, 9th Cross, 9th Main, Jayanagara, 2nd Block, Bengaluru-560011

No.: SADH(S)TENDER/04/2021-22 Date: 17.12.2021

LETTER OF INVITATION FOR TENDER (IFT)

(Short Term) (Two Cover System)
(Through GOK E-Procurement Portal Only)

The Senior Assistant Director of Horticulture (South Zone), (Referred to as Employer in these documents) invites tenders in accordance with KTPP Rules 2000, from eligible and experienced Person / Agencies / Firms (Referred to as Tenderers in these documents) registered in Labour department for Maintenance of Borewell in South Zone.

Sl. No.	Name of the Work	Estimate Cost
1	Annual Maintenance of borewells in Basavanagudi Constituency Parks. **Category: SC**	24,60,000/-
2	Annual Maintenance of borewells in Jayanagara Constituency Parks. **Category: ST**	24,30,000/-
3	Annual Maintenance of borewells in Chikkapete Constituency Parks. **Category: SC**	12,40,000/-

Tenders must be accompanied by earnest money deposit (EMD) Declaration format attached with this document (as per Commissioner Order No.: Com/PR/E-9251).

Calendar of Events: (1) The tender documents may be downloaded from Government of Karnataka e-procurement website **https://eproc.karnataka.gov.in** from **21.12.2021. (2)** Pre bid meeting: **23.12.2021** at **11:30 a.m. (3)** Tender Closing date: **31.12.2021** at **4:00 p.m. (4)** Technical bid opening date: **01.01.2022** at **4:30 p.m. (5)** Financial bid opening date: **08.01.2022** onwards (If possible). Further details may be obtained from the above office, during office hours or website **https://eproc.karnataka.gov.in**

Sd/- Senior Assistant Director of Horticulture (South Zone), BBMP

COVID-19 - DON'T SPREAD RUMOURS. ACT RESPONSIBLY, AVOID INFECTION-NOT THE INFECTED.
Wear Mask | 6 Feet Follow Physical Distancing | Maintain Hand Hygiene

KARNATAKA NEERAVARI NIGAM LIMITED

(A Govt. of Karnataka Enterprise)

Ref: 1) No: EE /KNNL/UTP/DN/TND/Samudhaya Bhavan 2 nos/ PB-2/2021-22/2582 Date:- 15-12-2021 2) No: EE /KNNL/UTP/ DN/TND/Samudaya Bhavan 2nos /PB-2/2021-22/2583 Date:- 15-12-2021 3) No: EE /KNNL/UTP/DN/TND/Silt & Jungle /PB-2/ 2021-22/2584 Date:- 15-12-2021 4) No: EE /KNNL/UTP/DN/RNR/ PB/Corrigendum-1/2021-22/2601 Date:- 17-12-2021

SHORT TERM TENDER NOTIFICATION
(Through e-procurement portal system)

Percentage tenders are invited by the undersigned on behalf of the Managing Director, KNNL, Bangalore, from eligible bidders who satisfies through GO e-procurement platform www.eproc.karnataka.gov.in The eligible KPWD Class I or KNNL Category III & above contractors for Ref(1), KPWD Class-I or Category – III enrolled under KNNL & above for Ref(2) and KPWD Class-I/Class-II or Category – III enrolled under KNNL & above for Ref(3) Contractors shall submit the bid in Single tender & Two Cover document system for Samudaya Bhavan (2work for SC), Samudaya Bhavan (2work for Others) & Silt & Jungle (i.e., 1 work ST + 1 work SC + 5 work General = 7works) under UTP Division Ranebennur cost varies maximum & minimum from Rs 99.87 Lakhs to 2.75 Lakhs (with GST), and EMD amount varies from maximum & minimum Rs 1.00 Lakhs to 0.07 Lakhs under the Head of account 4701/2700 for the year 2021-22.

Tender processing fee as per e-procurement portal system is non refundable. The electronic tender documents can be obtained through website www.eproc.karnataka.gov.in and can be submitted through e-portal. All the above works were supposed to be published on 11-11-2021, but due to implementation of MLC Election 2021-22 Code of Conduct, were not published, hence as per Ref (4) Corrigendum-I the modified calendar of events are : (1)The contractor can have access to e-tender documents from 17-12-2021 to 27-12-2021 up to 5.30 PM (2) Last Date and time for tender queries before 24-12-2021 up to 5.00 PM . (3) Last date of bid submission of completed e-tendering documents on 27-12-2021 up to 5.30 PM .(4) Financial bid will be opened on 28-12-2021 at 5.35 PM .(4) Technical bid for Ref (2) & (3) will be opened on 28-12-2021 at 5.35 PM & Financial bid will be opened after the approval of Technical Bid at the office of the Executive Engineer, KNNL, UTP Division, Ranebennur. Any changes made in the said Notification Corrected /Corrigendum's will be uploaded in the e-procurement portal.

For details visit our website www.eproc.karnataka.gov.in or contact the undersigned in all working days during the office hours. Phone No. (08373) – 267071 Conditional tenders are liable to be rejected. The officer competent to accept the tender reserves the right of cancelling/rejecting all or any of the tenders without assigning any reasons what so ever.

Sd/- Executive Engineer, KNNL, U.T.P. Dn, Ranebennur.

PUBLIC NOTICE

Mr. E. GOPI Son of Mr. E. Krishnama Naidu, is intending to mortgage the Schedule Property with my client UNION BANK OF INDIA, Rajajinagar Branch Bangalore in pursuance of a Loan. Any person claiming any right inrespect of the Schedule Property may claim or file objection with all supportive documents, with the undersigned ***within 7 days*** from the date of publication, failing which my client will proceed with the mortgage of Schedule Property and any claim / objection made thereafter shall not be binding on my client.

SCHEDULE PROPERTY

All that piece and parcel of of the Immovable Property bearing **House List No.2, Katha Number 44,** situated at Kothanur Dinne, Kothanur Village, Uttarahalli Hobli, Bangalore South Taluk (At present situated within the limits of BDA) and bounded on the :-

East by : Road, **West by :** 30 ft Road,
North by: Private Property;
South by : Property of Mr.Ramakrishna; .

Sd/-
K. RAMA MOHAN, *Advocate,*
No.112/A,5th Cross, 7th Main, Srinivasanagar, BSK I Stage, BANGALORE-560 050

PUBLIC NOTICE

THIS IS TO NOTIFY the General Public that our client proposes to purchase the below mentioned Schedule property from Mrs.Shamim Hassan, wife of Dr.Noor-ul-Hassan, residing at: 58/1, Benson Cross Road, Benson Town, Bangalore-560046 who has represented that she acquired ownership and possession to Schedule Property from Dr.Noor-Ul-Hassan in terms of two Gift deeds viz., (1) Gift Deed dated 23/06/2012, registered as Document No.1296/2012-13 in Book-I and stored in C.D No.INRD39 in the Office of Sub-Registrar Indiranagar, Bangalore and (2) Gift Deed dated 12/07/2019, registered as Document No.2000/2019-20 in Book-I and stored in C.D No.HLSD307 in the Office of Sub-Registrar Halasuru, Bangalore. Dr.Noor-Ul-Hassan has earlier purchased the Schedule Property under two Sale deeds, viz., (1) Sale deed dated 12/06/1968, registered as Document No.813/1968-69 in Book-I, Volume-2162 at pages 139 to 141 and (2) Sale deed dated 12/06/1968 registered as Document No.814/1968-69 in Book-I, Volume-2163 at pages 104 to 108, both registered in the Office of Sub-Registrar Gandhinagar, Bangalore. Persons objecting for the proposed purchase or having any right in the Schedule property may lodge their objections and/or claims with the undersigned along with supporting documentary evidence within **Fifteen days** from the date of this publication and objections and/or claims received thereafter will not be binding on our client and our client will proceed to purchase the Schedule property as if there are no claims/objections.

SCHEDULE PROPERTY

All that Property being Site with residential building bearing Municipal No.58/1, PID No.92-32-58/1(old No.59, previous No.2-H), situated at **Benson Cross Road, Ward No.92/Jayamahal, Bangalore** measuring 4254 Sq.Ft, and bounded by:-

East : Private property;
West : Mud Road leading to Benson Cross Road;
North : Private property;
South : Benson Cross Road.

YASEEN BABU,
K.M. LEGAL ADVOCATES,
No.1C, 'WILOCRISA', # 14, Rest House Crescent Road, BANGALORE-560001.
Ph : 080-25592786
Email: kmlegaladvocates@gmail.com

Place: Bangalore **Date:** 15/12/2021

भारत सरकार
अंतरिक्ष विभाग
इसरो नोदन कॉम्प्लेक्स
निर्माण एवं अनुरक्षण ग्रुप
महेंद्रगिरि पी ओ-627 133
दूरभाष : 04637-28-1672|1582|3582
फैक्स : 04637-281681

इसरो | ISRO

GOVERNMENT OF INDIA
DEPARTMENT OF SPACE
ISRO PROPULSION COMPLEX
CONSTRUCTION AND MAINTENANCE GROUP
MAHENDRAGIRI PO - 627 133
Telephone: 04637 – 28-1672 | 1582 | 3582
Fax: 04637 – 281681

ई-निविदा सूचना / E-TENDER NOTICE

भारत के राष्ट्रपति की ओर से, निम्नलिखित कार्यों हेतु ई-निविदा द्वारा मद-दर निविदाएं आमंत्रित की जाती हैं। **दिनांक/Dated : 16-12-2021**

On Behalf of the President of India, item-rate tenders are invited through e-tendering for the following works:

क्र.सं. / Sl.No.	कार्यों के नाम [सिविल - क्र.सं.: 01, 02 व 03, विद्युत् - क्र.सं.: 04] / NAME OF THE WORKS [CIVIL - Sl.No:01,02 & 03, ELECTRICAL - Sl.No:04]	प्राक्कलित लागत / Estimated Cost ₹(लाखों में) (in Lakhs)	कार्य पूरा होने की अवधि / Period of completion
1	एनआईटी सं:आईपीआरसी/सीएमजी/टीडी/ई-85/एमडब्ल्यू-03/2021-22	NIT no:IPRC/CMG/TD/e-85/MW-03/2021-22	
	आईपीआरसी, महेंद्रगिरि के सेमी-क्रायोजेनिक शीत प्रवाह परीक्षण सुविधा में डी.एम.जल टंकी तथा अभिगम प्लेटफार्म के लिए नींव और पेडेस्टल का निर्माण। **Construction of foundation & pedestal for DM water tank and Access Platform at Semi-cryogenic cold flow test facility at IPRC, Mahendragiri.**	40.77	05 (पाँच महीने / Five months)
2	एनआईटी सं:आईपीआरसी/सीएमजी/टीडी/ई-79/एमआई/सीपीएच-39/2021-22	NIT no:IPRC/CMG/TD/e-79/MI/CPH-39/2021-22	
	आईपीआरसी, महेंद्रगिरि के टीपीटी नियंत्रण केंद्र की पहली मंजिल में विश्राम कक्षों और बैटरी कक्ष का निर्माण। **Construction of Rest rooms and Battery room in First Floor of TPT Control centre at IPRC, Mahendragiri.**	9.53	04 (चार महीने / Four months)
3	एनआईटी सं:आईपीआरसी/सीएमजी/टीडी/ई-80/एमआई/सीपीएच-40/2021-22	NIT no:IPRC/CMG/TD/e-80/MI/CPH-40/2021-22	
	आईपीआरसी, महेंद्रगिरि के टीसीटी में पूर्व संयोजक कक्ष, इंजीनियर कक्ष तथा पीटीएस के पूर्व संयोजन में सुधार कार्य। **Improvement works at preassembly room, engineer's room at TCT and preassembly PTS at IPRC Mahendragiri.**	9.09	03 (तीन महीने / Three months)
4	एनआईटी सं:आईपीआरसी/सीएमजी/टीडी/ई-77/एमआई/ईलई-26/2021-22	NIT no:IPRC/CMG/TD/e-77/MI/ELE-26/2021-22	
	आईपीआरसी, महेंद्रगिरि के सुरक्षा ट्रैक (चरण-III के अधीन) में सौर संचालित मार्ग प्रकाश व्यवस्था प्रदान करना। **Providing solar street lighting system in security track (under phase-III) at IPRC, Mahendragiri.**	20.87	06 (छह महीने / Six months)

ऑनलाइन निवेदन करने की तिथि : Dates for Online Request : From **18-12-2021 [10:00 बजे/hours]** से To: **24-12-2021 [18:00 बजे/hours]** तक।

नियत समय व प्रस्तुतीकरण की तिथि : Due Time & Date of Submission : **27-12-2021 [18:00 बजे/hours]** तक।

अधिक जानकारी के लिए देखें : For further details visit: www.isro.gov.in/tenders (या/or) www.tenderwizard.com/ISRO.

नोट : उपर्युक्त कार्य (कार्यों) के लिए भविष्य में सभी पत्राचार (शुद्धिपत्र) केवल उपर्युक्त वेबसाइट पर ही प्रकाशित किए जाएंगे।
Note : All future correspondence (Corrigenda) for the above work(s) shall be published only on the websites mentioned above.

ग्रुप निदेशक, सीएमजी, आईपीआरसी / **GROUP DIRECTOR, CMG, IPRC.**

KARNATAKA RURAL INFRASTRUCTURE DEVELOPMENT LIMITED

(A Government of Karnataka Undertaking)
(Formerly known as Karnataka Land Army Corpn.Ltd.)
Grameenabhivriddhi Bhavana, 4th & 5th Floor, Ananda Rao Circle, Bengaluru - 560 009.

No.: KRIDL/WKS/JETSKIE/TENDER/2021-22 Dt: 16.12.2021

TENDER NOTIFICATION

Tenders are invited for Supply of 5 Nos Jetskie Bike for rescue operations under coastal circuit scheme in Kaapu, Padubidri, Shirur Ottinene, Thrasi, Maravanthe Beach in Udupi District for KRIDL Project Udupi from the reputed manufacturers/firms with turnover of Rs.72.00 Lakhs per annum in last three financial years. The firm shall have similar experience of supplying of Jetskie Bike to Governments/ Semi Governments/Public sector undertakings of cost Rs.72.00 Lakhs in last three financial years. Interested firms to participate in the tender can view, download and apply only through the E-Goverence Secretariat website:**www.eproc.karnataka.gov.in** Contact: **080-46010000/8068948777**

Sl. No	Particulars of Tender	Qty.	Aprx.Amount in Rupees Rs. Lakhs	EMD Amount in	Contract Period
1	Supply of 5 Nos. Jetskie Bike to for rescue operations under coastal Circuit scheme in Kaapu, Padubidri Shirur Ottinene, Thrasi, Maravanthe Beach in Udupi District. (Speical cover cubes) Rider capacity 1-3 persons, super charged 4-cylindr, 4-stroke.	5 Nos.	89.00 Lakhs	1.80 Lakhs	Two Months

Last date and time for uploading tender is up to **10.01.2022 at 16.00 hrs.** Date of Opening of Technical Bid is on **12.01.2022 at 16.00 hrs.** Date of opening of Financial Bid is on **12.01.2022 at 16.00 hrs.**

For further details please contact: Chief Engineer (BBMP)
KARNATAKA RURAL INFRASTRUCTURE DEVELOPMET LTD,
Bengaluru-560 009. Phone: 080-28015604.
For information please log on to: www.kridl.org.in

DIPR/DDU/MCA/2390/2021-22 **Sd/- Chief Engineer (BBMP)**

STAY PROTECTED FROM COVID-19, NO CARELESSNESS UNTIL THERE IS A CURE.
Wear Mask | 6 Feet Follow Physical Distancing | Maintain Hand Hygiene

Your Guide to Spicy Living INDULGE Every Friday with THE NEW INDIAN EXPRESS

PUBLIC NOTICE

ICICI Bank **Branch Office:** ICICI Bank Ltd. 4/10, Mythree Tower, Bommanhalli Hosur Main Road Bangalore-560068

The following borrower/s have defaulted in the repayment of principal and interest of the loans facility obtained by them from the Bank and the loans have been classified as Non-Performing Assets (NPA). A notice was issued to them under Section 13 (2) of Securitisation and Re-construction of Financial Assets and Enforcement of Security Interest Act-2002 on their last known addresses, however it was not served and hence they are hereby notified by way of this public notice.

Sr. No.	Name of the Borrower/ Co-Borrower/ Guarantor/ (Loan Account Number) & Address	Property Address of Secured Asset / Asset to be Enforced	Date of Notice Sent/ Outstanding as on Date of Notice	NPA Date
1.	Raghvan Srinivasan/ Maya Srinivasan No 137 2nd Cross 3rd Main Btm Dollar Layout Bangalore-560076/ LBBNG00003874851	Description Schedule A, All That Piece and Parcel of Lands Having A Total Extent of 202. 48 Ares in Survey No.843 in Ernakulam Village, Kanayannur Taluk, Ernakulam District Described In The Schedule of Sale Deed Registered as Document No.5095 of 2005 Of The Sub Registrar's Office, Ernakulam Within The Boundaries Mentioned Below. East Corporation Road. South P. W. D. Road. West Backwaters. North Backwaters. Schedule 'B' 2744/938500 Undivided Share, Right, Title, Interest and ownership in Schedule 'A' Property. Schedule C All That Residential Apartment Bearing No.3031 in 3rd Floor of Tower-3 "Cobalt Blue" of 'Prestige Neptune's Courtyard' Built on Schedule 'A' Property Bearing Door No.45/2275- C(3) 1 From The Cochin Corporation, Constructed Under Building Permit No. Mop7/218/06 Dated 7-8-2006 as Renewed From The Corporation of Kochi Admeasuring 254.92 Sq. Meters of Super Built Up area Including Proportionate Share in The Common Areas and Facilities of The "Prestige Neptune's Courtyard" With The Right to Use in Common With other Apartment owners, All The Common Amenities, Areas and Facilities Like Driveways, Garden, open Areas and other Areas of Common Use Within Schedule 'A' Property and Staircases, Lifts, Lobbies, Passages And other Areas of Common Use Within The Apartment Block in Which The Apartment is Situated and Parking Area Marked as 3031 The Basement Level/Stilt Level.	27/08/2021 Rs.2,41,87, 995.00/-	07/06/ 2021

The steps are being taken for substituted service of notice. The above borrower/s and/or their guarantors (as applicable) are advised to make the payments of outstanding within period of 60 days from the date of publication of this notice else further steps will be taken as per the provisions of Securitisation and Re-construction of Financial Assets and Enforcement of Security Interest Act, 2002.

Date : December 18, 2021
Place: Bangalore

Authorized Officer
ICICI Bank Limited

SYMBOLIC POSSESSION NOTICE

ICICI Bank **Branch Office:** ICICI Bank Ltd. 4/10, Mythree Tower, Bommanhalli Hosur Main Road Bangalore- 560068

Whereas

The undersigned being the Authorized Officer of ICICI Bank Limited under the Securitisation, Reconstruction of Financial Assets and Enforcement of Security Interest Act, 2002 and in exercise of the powers conferred under section 13 (12) read with Rule 3 of the Security Interest (Enforcement) rules 2002, issued demand notices upon the borrowers mentioned below, to repay the amount mentioned in the notice within 60 days from the date of receipt of the said notice.

As the borrower failed to repay the amount, notice is hereby given to the borrower and the public in general that the undersigned has taken Symbolic possession of the property described herein below in exercise of powers conferred on him/ her under Section 13(4) of the said Act read with Rule 8 of the said rules on the below-mentioned dates. The borrower in particular and the public in general is hereby cautioned not to deal with the property and any dealings with the property will be subject to the charge of ICICI Bank Limited.

Sr. No.	Name of the Borrower/ Loan Account Number	Description of Property/ Date of Symbolic Possession	Date of Demand Notice/ Amount in Demand Notice (Rs.)	Name of Branch
1.	Venugopal M P/ H L Tharadevi/ LBHAS00001887097	As Described in The Loan Document/ Property Document Covering All The Piece and Parcel of The Property Bearing Site and R C C House No- 322, S. A. S No-151, Property ID No-3-1-516-203, Situated at Under The Limits of Urban Council Ward No.3, 9th Cross, Kuvempu Nagara Layout, Hassan City, Hassan. Measuring East to West-20 Feet, North to South-40 Feet, (20*40), Site, Total Measurement 800 Sq. Ft. and in That 640 Sq. Ft. R. C. C House Built With Mosaic Flooring./ Date of Symbolic Possession-14.12.2021	23.07.2021 Rs. 10,69,175.00/-	Hassan
2.	Sandesh S/ J R Shailaja/ LBBNG00004566408	Item No.1 All That Piece and Parcel of The Residentially Converted Land Measuring an Extent of 31 (Thirty one) Guntas Comprised in Sy. No. 164/3 of S. Medahalli Village, Sarjapura Hobli, Bangalore South Taluk (Duly Converted Vide official Memorandum Dated:16/02/12 Bearing No.ALN(Sr/ Sr/ 55/ 2008-09 Issued By The District Commissioner, Bangalore District) Item No.2 All That Piece and Parcel of The Residentially Converted Land Measuring an Extent of 25 (Twenty Five) Guntas Comprised in Sy. No.165/1 of S. Medahalli Village, Sarjapura Hobli, Banglore South Taluk (Duty Converted Vide official Memorandum Dated:14/07/10 Bearing No.ALN (H/ Sr/22/2010-21 Issued By The District Commissioner, Bangalore Schedule- B Property 0.50% Undivided Share. Right, Title And Interest in Schedule A Property Measuring About 307.0 Sq.ft in an Undivided State Has Been Agreed to be Sold to The Purchaser By The owners/ Developer Under This Agreement. Schedule- C Residential Apartment Residential Apartment Bearing No.215 in First Floor Mensuring About 942 Sq.ft of Super Built Up area Consisting of 2 Bed Room With Rcc Roofing, Tiled Flooring, Moulded Doors and Aluminum Windows Including Proportionate Share In Common area Such as Passage, Lobbies, Staircase, Lifts and other Areas of Common Use Contained in The Residential Apartment Complex Known as "Pushpam E Town" Comprising of Stift, Ground and Three Upper Floors Constructed on The Schedule A Property With Proportionate Share in The Common areas Such As Passages, Lobbies, Lift, Stair- Case Andother areas of Common Use/ Date of Symbolic Possession- 14.12.2021	11.06.2021 Rs. 21,18,029/-	Bangalore

The above-mentioned borrowers(s)/ guarantors(s) are hereby given a 30 day notice to repay the amount, else the mortgaged properties will be sold on the expiry of 30 days from the date of publication of this Notice, as per the provisions under the Rules 8 and 9 of Security Interest (Enforcement) Rules 2002.

Date : December 18, 2021
Place: Bangalore (Hassan)

Authorized Officer
ICICI Bank Limited

SYMBOLIC POSSESSION NOTICE

ICICI Bank | **Branch Office:** ICICI Bank Ltd. 4/10, Mythree Tower, Bommanhalli Hosur Main Road Bangalore- 560068

Whereas

The undersigned being the Authorized Officer of ICICI Bank Limited under the Securitisation and Reconstruction of Financial Assets and Enforcement of Security Interest Act, 2002 and in exercise of the powers conferred under section 13 (12) R/w Rule 3 of the Security Interest (Enforcement) rules 2002, issued demand notices upon the borrowers mentioned below, (on underlying pool assigned to ICICI Bank by Dewan Housing Finance Ltd.) in relation to the enforcement of security in respect of a housing loan facility granted pursuant to a loan agreement entered into between DHFL and the borrower, to repay the amount mentioned in the notice within 60 days from the date of receipt of the said notice.

As the borrower failed to repay the amount, notice is hereby given to the borrower and the public in general that the undersigned has taken Symbolic possession of the property described herein below in exercise of powers conferred on him/ her under Section 13(4) of the said Act read with Rule 8 of the said rules on the below-mentioned dates. The borrower in particular and the public in general is hereby cautioned not to deal with the property and any dealings with the property will be subject to the charge of ICICI Bank Limited.

Sr. No.	Name of the Borrower/ Number (Loan Account Number (DHFL Old LAN & ICICI New LAN)	Description of Property/ Date of Symbolic Possession	Date of Demand Notice/ Amount in Demand Notice (Rs.)	Name of Branch
1.	Yogeesh G S/ Shivamma S/ ICICI Lan QZSGA00005001515/ DHFL LAN 02800005256	House No 51 LIG-1 KHB Colony Kushal Nagara Layout Karnataka 573134)- Date of Symbolic Possession14.12.2021.	31.08.2020 Rs. 5,25,911.00/-	Shimoga

The above-mentioned borrowers(s)/ guarantors(s) are hereby given a 30 day notice to repay the amount, else the mortgaged properties will be sold on the expiry of 30 days from the date of publication of this Notice, as per the provisions under the Rules 8 and 9 of Security Interest (Enforcement) Rules 2002.

Date : December 18, 2021
Place: Bangalore (Sakleshpur)

Authorized Officer
ICICI Bank Limited

ಕರ್ನಾಟಕ ಸರ್ಕಾರ (ಲೋಕೋಪಯೋಗಿ ಇಲಾಖೆ)

ಕಾರ್ಯನಿರ್ವಾಹಕ ಇಂಜನೀಯರವರ ಕಛೇರಿ, ಲೋಕೋಪಯೋಗಿ ಇಲಾಖೆ, ಧಾರವಾಡ ವಿಭಾಗ, ಧಾರವಾಡ

ಕ್ರಸಂ : ಕಾನಿಇಂಧಾ/ಪಬಿ–2/ಗುತ್ತಿಗೆ/2021–22/5563 ದಿನಾಂಕ : 16/12/2021

ಅಲ್ಪಾವಧಿ ಟೆಂಡರ ಪ್ರಕಟಣೆ – KW-4
ಇ–ಪ್ರೊಕ್ಯೂರಮೆಂಟ್ ಟೆಂಡರ ಪ್ರಕಟಣೆ (ಸ್ಟ್ಯಾಂಡರ್ಡ ಡಾಕ್ಯುಮೆಂಟ್ ಮುಖಾಂತರ)

ಕರ್ನಾಟಕ ರಾಜ್ಯಪಾಲರ ಪರವಾಗಿ ಲೋಕೋಪಯೋಗಿ ಇಲಾಖೆಯಲ್ಲಿ ಅರ್ಹ ಗುತ್ತಿಗೆದಾರರಿಂದ ಈ ಕೆಳಗಿನ ಕಾಮಗಾರಿಗಳಿಗಾಗಿ e-Proc- ಸ್ಟ್ಯಾಂಡರ್ಡ ಡಾಕ್ಯುಮೆಂಟ್ ಮುಖಾಂತರ ಟೆಂಡರನ್ನು ಆಹ್ವಾನಿಸಲಾಗಿದೆ. ಅರ್ಹ ಗುತ್ತಿಗೆದಾರರು ಇ- ಆಡಳಿತ ಕೇಂದ್ರ ಅಥವಾ ವೆಬ್‌ಸೈಟ್ **www.eproc.karnataka.gov.in** ನಲ್ಲಿ ಪ್ರಕಟಿಸಿದಂತೆ ದಿನಾಂಕ ಹಾಗೂ ಇನ್ನುಳಿದ ವಿವರಗಳನ್ನು ಖಚಿತಪಡಿಸಿಕೊಂಡು ಟೆಂಡರಿಗಾಗಿ ಭಾಗವಹಿಸಬಹುದು. ಹೆಚ್ಚಿನ ವಿವರಗಳಿಗೆ ಸದರಿ ಕಛೇರಿಯಿಂದ ಮಾಹಿತಿ ಪಡೆಯಬಹುದು. ಕಾಮಗಾರಿಗಳ ಇನ್ನುಳಿದ ವಿವರಗಳು ಈ ಕೆಳಗಿನಂತಿವೆ.

ಕ್ರ. ಸಂ.	ಕಾಮಗಾರಿಗಳ ಹೆಸರು	ಅಂದಾಜು ಮೊತ್ತ ರೂ. ಲಕ್ಷಗಳಲ್ಲಿ	ಭರ್ತಿ ಮಾಡಿದ ಟೆಂಡರ ಸ್ವೀಕರಿಸುವ ಕೊನೆಯ ದಿನಾಂಕ (e-Proc)	ತಾಂತ್ರಿಕ ಬಿಡ್ ತೆರೆಯುವ ದಿನಾಂಕ (e-Proc)	ಆರ್ಥಿಕ ಬಿಡ್ ತೆರೆಯುವ ದಿನಾಂಕ (e-Proc)
	2021–22 ನೇ ಸಾಲಿನ 3054–03–337–0–05–200 ರಾಜ್ಯ ಹೆದ್ದಾರಿ ನಿರ್ವಹಣೆ ಅಡಿಯ ಕಾಮಗಾರಿ				
2	Improvements to Naragund-Alagavadi -Thirlapur-Bhyahatti Kusugal SH Road from km 31.75 to 36.75 in Hubballi Taluka. KPWD/2020-21/RD/ WORK_INDENT135337	**500.00**	**29/12/2021**	**30/12/2021**	**03/01/2022**

ವಾಸಾಸಂ೫/ಧಾರವಾಡ/ಎಂಸಿಎ/734/2021–22

ಸಹಿ/– ಕಾರ್ಯನಿರ್ವಾಹಕ ಇಂಜನೀಯರರು,
ಲೋಕೋಪಯೋಗಿ ಇಲಾಖೆ, ಧಾರವಾಡ ವಿಭಾಗ, ಧಾರವಾಡ

SHIVAMOGGA, DAVANAGERE AND CHITRADURGA DIST CO-OPERATIVE MILK PRODUCER'S SOCIETIES UNION LTD.,

Machenahalli, Nidige Post, Shivamogga – 577 222

Phone No: 08182-246161, 246162, 246163 Fax: 08182-246284 e-mail: shimuladmn@gmail.com

No.SHIMUL/ADMN-1/StaffM.C/E-TENDER/6887/2021-22 **Date: 17-12-2021**

STAFF GROUP MEDICLAIM INSURANCE E-TENDER

Shivamogga, Davanagere & Chitradurga District Co-Operative Milk Union Ltd., (SHIMUL) Shivamogga, invites E-Tender from the interested IRDA registered General Insurance companies to provide Group Mediclaim insurance for staff for the period of 2021-22 (28-01-2022 to 27-01-2023) on annual rate contract basis.

ANNUAL RATE CONTRACT

S. N	Particulars	Approx Value (Rs in lakhs)	EMD (in Rs)
1	Group Mediclaim Insurance for Employees of Shimul for the period 2021-22 (28-01-2022 to 27-01-2023)	33.90	15,000/-

TIME SCHEDULE OF e-TENDER

1	Access to E-tender Documents	17-12-2021 to 01-01-2022 Up to 4.00 PM
2	Last date for submission of tender	01-01-2022 Up to 5.00 PM
3	Date & time for opening Technical Tender Part-1	03-01-2022 at 11.00 AM
4	Date & time for opening Commercial Tender Part-II	05-01-2022 at 02.00 PM

The bidder may download the tender documents with the Technical Specification & terms and conditions of the tender by paying e-portal fees. The details regarding participation for this tender can be obtained by logging on to **https://eproc.Karnataka.gov.in** and **www.shimul.coop** Any additional information regarding tender may be obtained from this office during office hours & working days.

Sd/- **Managing Director,**
Shimul, Shivamogga

SRIMATHA MAHILA SAHAKARI BANK NIYAMITA

403/803, 8th Main, 10th Cross, Shastrinagar, B.S.K. 2nd Stage, Bengaluru-560070.
Phone No. 26762583, 26762584, Mob : + 91 94498 85549, E-mail : srimathamahilabank@gmail.com

SALE NOTICE FOR SALE OF IMMOVABLE PROPERTY

Auction Sale under the Securitisation & Reconstruction of Financial Assets and Enforcement of Security Interest Act 2002 Section 13(4) of the Immovable properties mortgaged to **Srimatha Mahila Sahakari Bank Niyamita.,** is brought to Sale under **"AS IS WHERE IS CONDITION".**

1. Name and Address of the Borrower / Guarantor / Mortgager :
1) Smt. Muniyamma W/o Sri Krishna, **2) Sri Manjunath** S/o Sri Krishna, **Both residing at :** No.123, 17th Cross, Ramesh Nagar, BGMS, Marathahalli Colony, Bangalore-560037. **Guarantor : 1) Sri Mahesh Babu** S/o Pushparaj M., No.4, Nanjappa Garden, Sri Balaji Theatre Main Road, Vivekanagar, Bengaluru-560047. **2) Sri Krishna M.,** S/o Muniyappa, No.123, 17th Cross, Rameshnagar, Marathahalli Colony, Bengaluru-560037.

Description of the Properties	Boundaries & Measurement	Reserve Price Secured debt EMD Price	Balance Outstanding Amount to be paid to Bank	Date and Place of Public Auction
All that the piece and parcel of the property bearing site No.5, Property No.0178/1, BBMP Katha No.418/644/360, situated at Vibhuthipura, K.R.Puram Hobli, Bengalure East Taluk, presently within the limits of BBMP, Ward No. 87, Vibhuthipura, Bengalure.	measuring East to West 40 feet, North to South 15 feet, And bounded on: East By : Site No. 8, West By : Road, North By : Site No. 4 and South By : Remaining Southern half portion of Site No. 5.	Reserve Price Rs.57,00,000/- EMD Price Rs.5,70,000/-	Loan Account No. 101300000454. Rs.26,81,934/- as on 31.12.2018 (interest & other charges + costs, etc)	21.01.2022 at 12.00 PM At Place : Srimatha Mahila Sahakari Bank Niyamita.,

2. Name and Address of the Borrower / Guarantor / Mortgager :
1) Smt. Rangamma C.B. W/o Sri Srinivas V. **2) Sri Srinivas V.** S/o Sri Venkatappa, **Both residing at :** No.12, 1st Cross, Near M.A.Store, Peenya Small Industries, Bangalore-560058. **Guarantor : Sri Suresh R.,** S/o Ramaiah K., No.169, J.C.W. Nagar, Sheshadripuram, Bengaluru-560020.

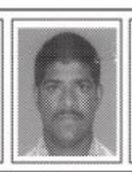

Description of the Properties	Boundaries & Measurement	Reserve Price Secured debt EMD Price	Balance Outstanding Amount to be paid to Bank	Date and Place of Public Auction
Site No.35, Property No. 144 & 145, Channasandra (Chokkasandra) Village, Narayanapura, Peenya, Via TVS Circle, Yeshwanthpura Hobli, Bangalore - 560058,	East to West : 23 feet and North to South : (21+22)/2 feet, (Total 494.5 Sft), East : Sri. Hanumanthappa Property, West : Smt. Thimmakka Property, North:Road, South:By Compound.	Reserve Price Rs.19,00,000/- EMD Price Rs.1,90,000/-	Loan Account No. 101300000457 Rs.11,78,989.00 as on 17.07.2018 (interest & other charges + costs, etc)	19.01.2022 at 12.00 PM At Place : Srimatha Mahila Sahakari Bank Niyamita.,

Terms and Conditions of the Auction:- 1. The auction will be conducted in the premises of above mentioned **Srimatha Mahila Sahakari Bank Niyamita., # 403/803, 8th Main, 10th Cross, Shastrinagar, B.S.K. 2nd Stage, Bengaluru-560070. Phone No. 26762583, 26762584, E-mail : srimathamahilabank@gmail.com 2.** Public Auction at **# 403/803, 8th Main, 10th Cross, Shastrinagar, B.S.K. 2nd Stage, Bengaluru-560070. 3.** For participation in the auction the intending bidder have to deposit an amount equivalent to 10% of the Reserve Price of the property being cautioned deposit which is refundable, **4.** The successful bidders should deposit 25% of the bid amount on the same day at the sale in cash/D.D, NEFT, RTGS, to the bank and the balance within 15 days from the date of auction. **5.** The cautioned deposite shall be forfeited by the bank without any prior notice, **6.** if the successful bidder fails to adhere to the terms and condition of public auction, time and commits default in any manner. **7.** The successful bidders shall bear all expenses like Stamp Duty, Registration fee etc., for getting the Sale Certificate Registered in his/her favour. **8.** The schedule property will be auctioned as it is and where it is in the condition under the terms and condition of the SARFAESI ACT 2002. **9.** The authorized officer shall have powers to accept or reject bids or postpone / cancel the auction without assigning any reasons thereof. **10.** For inspection of the property and other particulars, the intending bidders may contact the undersigned **at Srimatha Mahila Sahakari Bank Niyamita., Authorised officer, OR Phone No. : 080-26762583-4 / 9449885549.**

Date: 17.12.2021
Place: Bangalore

Sd/- Authorised Officer
Srimatha Mahila Sahakari Bank Niyamita.,

URBAN DEVELOPMENT AUTHORITY, KALABURAGI

No: KUDA/DB/Kusnoor/Drain/ /2021-22/2470 Date:15-12-2021

E-PROCUREMENT TENDER NOTIFICATION

The Commissioner KUDA Kalaburagi invites tender from the eligible tenderers, for the work of Construction of CC Drain, Formation of Road with Asphalting, Construction of compound wall to parks at Proposed Kusnoor Development Scheme in Kalaburagi as per standard tender document KW-4. The tenderers may submit tenders for the work given in the table through e-procurement portal of the Government of Karnataka (viz: www.eproc.karnataka.gov.in) the tenderers are advised to note the minimum qualification criteria specified in the instructions to tenders to qualify for the award of the contract and go through the general conditions for eligible tenderers and technical qualification criteria given in the e-portal.

Calender of events :

1) Amount put to tender : **Rs. 18,01,69,966/-,** 2) EMD Amount : Rs. 1.00 Lakhs Through e- portal & Rs.17,01,700/- through FDR/B.G/DD, 3) **Period of completion :** CC Drain : 06 Months, Formation of Road with Asphalting : 04 Months, Construction of compound wall to parks : 04 Months, 4) Date and time of pre-bid meeting : **12-01-2022 @ 11.00 am,** 5) Last date and time for queries : **13-01-2022 upto 5.30 pm,** 6) Last date for submission of tender : **17-01-2022 upto 4.00 pm,** 7) Date of opening of Technical Bid : **20-01-2022 @ 11.00 am,** 8) Date of opening of Financial Bid : **24-01-2022 @ 11.00 am** or After approval of Technical Bid from Govt.

Further details can be sought from the Assistant Executive Engineer, KUDA Kalaburagi during the office hours.

DIPR/Kalaburagi/803/MC&A/2021-22

Sd/- Commissioner
Urban Development Authority Kalaburagi

SANJAY GANDHI INSTITUTE OF TRAUMA AND ORTHOPAEDICS

(Government of Karnataka Autonomous Institution)
Byrasandra, Jayanagar East, Bengaluru - 560 011.
Ph: 080-2656 4516/2656 2500 Telefax: 080-2656 5222
E-mail: sitodirector@gmail.com

No: SGITO/e-Tender/Oxygen/Nitrous Oxide/31/2021-22 Date: 17.12.2021

TENDER NOTIFICATION

(e-Procurement)

Sanjay Gandhi Institute of Trauma & Orthopaedics, Byrasandra, Jayanagar East, Bangalore-11, invites tender from eligible tenderers through e-Procurement portal of GOK for :-

(1) Installation of Liquid Medical Oxygen Storage Tank on Turnkey Basis & Supply of Liquid Medical Oxygen, Nitrous Oxide, Nitrogen and Medical O2 Cylinders.

(1) The tenderers can download the documents from https://eproc.karnataka.gov.in **on or after 20-12-2021** and the last date for submission of completed tenders through e-portal is **19-01-2022 upto 4:00 p.m.**

(2) The Tender Accepting Authority reserves the right to accept / reject or cancel tender without assigning any reason thereof.

Sd/-
Chief Administrative Officer
Tender Inviting Authority

DIPR/DDU/AAA/2423/2021-22

COVID-19 - DON'T SPREAD RUMOURS. ACT RESPONSIBLY, AVOID INFECTION-NOT THE INFECTED.
Wear Mask | 6 Feet Follow Physical Distancing | Maintain Hand Hygiene

---

QuoteExpress PROBLEMS ARE NOT STOP SIGNS, THEY ARE GUIDELINES › ROBERT H SCHULLER

PUBLIC NOTICE

ICICI Bank | **Branch Office:** ICICI Bank Ltd. 4/10, Mythree Tower, Bommanhalli Hosur Main Road Bangalore- 560068

The following borrower/s have defaulted in the repayment of principal and interest of the loans facility obtained by them from the Bank and the loans have been classified as Non-Performing Assets (NPA). A notice was issued to them under Section 13 (2) of Securitisation and Re-construction of Financial Assets and Enforcement of Security Interest Act-2002 on their last known addresses, however it was not served and hence they are hereby notified by way of this public notice.

Sr. No.	Name of the Borrower/ Co-Borrower/ Guarantor/ (Loan Account Number) & Address	Property Address of Secured Asset / Asset to be Enforced	Date of Notice Sent/ Outstanding as on Date of Notice	NPA Date
1.	S B Vishwanatha/ Manoj Kumar A N-No 1099 3rd Cross 2nd Main Srigandhada Kaval Vn Post North Bangalore Bangalore - 560091/ LBBNG00005146114	(Description of Entire Property) All That Piece and Parcel of Residentially Converted Land Bearing (A) By. No.124/1 Measuring 35 Guntas; (B) Sy. No.124/2, Measuring 2 Acres 08 Guntas and (O) Sy. No.124/3 Measuring 8 Acres 22 Guntas (D) Sy No.124/4 Measuring 3 Acres 31 Guntas Totally Measuring 15 Acres 16 Guntas of Kariobanahalli Village, Yeshwantpura Hobli, Bangalore North Taluk, Bangalore, Schedule 'B' Property (Description of Vacant Plot Hereby Conveyed to The Purchaser) All That Piece and Parcel of Immovable Residential Property Bearing Vacant Plot No.53, in The Bda Approved Layout Known As "Bluejay Atmosphere Phase Ii 'Carved out of Residentially Converted Land Bearing Sy. No.124/3 of Kariobanahalli Village, Yeshwantpura Hobli, Bangalore North Taluk, Bangalore, Coming Under The Jurisdiction of Bruhat Bangalore Mahanagara Palike, Measurements: Direction Measurement East- West: 12.19 Meters North- South : 9.14 Meters in All Measuring 111.417 Square Meters	31/05/2021 Rs. 42,45,968.00/-	31/01/ 2021
2.	Divya Sajan/ Alakkadan Kayakkal Sajan- No.12 Tv House 6th Cross Ra Main Road Ejipura Viveknagar Post Bangalore 560047/ LBBNG00002355023	Schedule-A All That Piece and Parcel of The Site No.316/B, Formed in Layout Known as "Upkar Meadows" Comprising of Sy. No.112/3, of Kyalasanahalli Village, Jigani Hobli, Anekal Taluk, Bangalore Urban District, Vide E- Swathu No.316/B, and The Same is Converted From Agriculture to Non- Agricultural Residential Purpose Vide Conversion Order Bearing Nos. Aln. SR (A): 248/2004-05, Dated 12.11.2004 Passed By The Special Deputy Commissioner. Bangalore District, and Plan Approved By Anekal Local Planning Authority No. Bmrda/ Lao/ 254/2005-06 Dated 16.07.2007 and As Per Release Letter No. Bmrda/ Apa/ Lao/ 254/2005-06 Dated 14.12.2007, Further Bifurcated Vide Letter No. Apa/ Cc/ Bifr/ 951/2014-15, Dated 13.02.2015. Measuring:- East to West 40' Feet North to South 29.5+33.5=31.5' Feet, 2 Totally Measuring 1260 Sft	16/06/2021 Rs. 14,79,637/-	31/01/ 2021
3.	Kuthaijathul Kubra/ Mohammed Hasib Qamar Ul Islam-No.1 1 Lazar Layout Diagonally Opposite Bsnl Bangalore 560005/ LBBNG00002974707	Schedule 'A' Property All That Piece and Parcel of Southern Portion of Property Bearing Converted Survey No.88, Present Bbmp 59/88/1, No. D.A. 516/2013-14, Earlier Portion of Bbmp Katha No.59/88, No. DA/271/2013-14, Situated at Chokkanahalli Village, Yelahanka Hobli, Bangalore North Taluk, Converted From Agricultural to Residential Purpose Vide aln (Nay) Sr No.272 and 273/07-08, From The Spl. Deputy Commissioner Bangalore, Bangalore District ('A' Schedule Property), Measuring Easter Side: 165 Feet, Western Side: 170 Feet, Northern Side: 112.2 Feet, Southern Side: 111.8 Feet., (165+170) Feet and (110+111.2) 2 Feet, Totally 18, 592.5 Square Feet, With All Rights, Appurtenance Whatsoever Hereunder or Underneath or Above The Surface, Schedule -"B" Flat Bearing No.306, Third Floor of The Apartment Building Known as "Omega Aster" Having A Super Built Up area of 1170 Sq.ft., Containing Two Bed Rooms, Along With one Covered Car Parking Space, Including Proportionate Share in Common Areas Such as Passages, Lobbies, Staircase, Etc., Together With 394 Sq.ft Undivided Share of The Land Comprised in Schedule "A" Property.	16/06/2021 Rs. 49,81,162/-	31/01/ 2021
4.	Satyanarayan Ganesh/ Gayathri S-A1 305 Glacier Block Brigade Gardenia Rbi Layout 7th Block J P Nagar7th Block J P Nagar Bangalore 560078/ LBBNG00003139738	Schedule 'A' Property All That Piece and Parcel of Southern Portion of Property Bearing Converted Survey No.88, Present BBMP 59/55/1, No. D.A. 516/2016-14, Earlier Portion of BBMP Katha No.59/88, No. DA/271/2013-14, Situated at Chokkanahalli Village, Yelahanka Hobli, Bangalore North Taluk, Converted From Agricultural to Residential Purpose Vide Aln (Nay) Sr No.272 and 273/07-08, From The Spl. Deputy Commissioner Bangalore, Bangalore District ('A' Schedule Property), Measuring Easter Side: 165 Feet, Western Side: 170 Feet, Northern Side: 111.2 Feet, Southern Side: 111.8 Feet, (165 +170) Feet And (110+111.2/2 Feet, Totally 18,592.5 Square Feet, With All Rights, Appurtenance Whatsoever Hereunder or Underneath or Above The Surface and Bounded As Follows: East By: Remaining Property West By: Remaining Property in The Same Survey Number Belongs Mr. S. Raja & Others; North By: Road; South By: Government Rock; Schedule- "B" Flat Bearing No.211, Third Floor of The Apartment Building Known as "omega Aster" Having A Super Built Up area of 1040 Sq.ft., Comprising Two Bed Rooms, Including Proportionate Share in Common Areas Such as Passages Lobbies East By: Flat No.202 West By: Remaining Property in The Same Survey Number Belongs Mr. S. Raja & Others; North By: Flat No.212 South By: Flat No.210 Staircase Etc., Together With 374 Sq.ft Undivided Share of The Land Comprised in Schedule "A" Property	16/06/2021 Rs. 45,49,287/-	31/01/ 2021
5.	Yogesh K/ Shilpa A-No 380 7th Cross Telecom Layoutjakkur Post Sai Baba Tample Bangalore 560064/ LBBNG00005046366	Schedule Property Schedule 'A' All That Piece and Parcel of The Property Bearing Survey No. 71/2 and 101/2B, 415, 3 Bhk Units in The Apartment, Block No.B1, B2, B3, B4, and B5. Situated at 5th Stage, Valagerahalli Village, Kengeri Hobli, Bangalore South Taluk, Bangalore, Total Land and Building Measuring 17949.12.00 Sq. Meter. and Bounded on The: - East By: Mysore Road, West By: Private Property of M, B, R. North By: Property of Survey No. 71/1, South By: Bda Property Schedule 'B' 43.25 Sq. Meter of an Integral Share in Schedule 'A' For Every House, Schedule 'C' All That Residential Flat Bearing No.B5-303 (B Five- Three Hundred Three) in B5 Block, 3 Rd Floor, of 3 Bhk Apartment, Measuring 132.90 (One Hundred Thirty- Two Point Nine Zero) Sq. Meter, in That General Usages Like Passage, Staircase, and Lift Are Useable With Rights By Not Interrupting Other Users, Bounded By:- East By: open to Sky West By: Flat No.302 (Three Hundred Two) North By: Block B4, South By: Flat No.304 (Three Hundred Four) and Corridor	16/06/2021 Rs. 41,24,660/-	31/01/ 2021
6.	Sandeep Kumar B/R Roshini- No.103 2nd Floor Arneesh Jeweka Apartment1st Cross Sunda Bramsheet Nagar Bilekahalli Bangalore 560076/ LBBNG00005133206	Schedule "A" Property All That Piece and Parcel of The Immovable Property Bearing Site Nos.4 and 5, Katha No.1/1, Situated at Jaraganahalli Village, Uttarahalli Hobli, Bangalore South Taluk, Now Comes Within The Limits of Bruhat Bangalore Mahanagara Palike, Jaraganahalli Ward No.186, Bangalore, Measuring on The: East to West: 60.0" Feet North to South: 50' 0 Feet, Totally Measuring: 3000 Square Feet, Schedule 'B' Property A Residential Flat Bearing No. FF-101 in The First Floor, Old Bbmp Katha No. 244/128/124/1/124/3, New Bbmp Katha No. 244/128/124/1/124/3-ff. 101, Super Built Up area of 1022 Square Feet, in The Apartment Known as "Padmavathi Pendents", Construed on The Schedule 'A' Property, and Having 273 Square Feet of Undivided Share, Right, Title and Interest in The Schedule 'A' Property, Consisting one Living Room, one Dining Hall, Two Bed Rooms, One Kitchen, Bathrooms and Toilets, With R.c.c Roof, Vitrified Floorings, Doors and Windows Made of Jungle Wood, With All Civic Amenities Like Water, Sanitary, Electricity, With Lift And Common Power Backup Generator Facilities, Along With Right to Use Car Parking at Stilt Floor and other Amenities in The Schedule 'A' Property	16/06/2021 Rs. 42,63,772/-	31/10/ 2020
7.	Mohammed Zeiya Ulla A/ Taher Unnissa- No 17 Kariyanna Palyagangamma Temple Streetst Thomas Town Street Bangalore 560084/ LBBNG00002128917	Schedule "A" Undivided Share, Right Title, and Interest In Property Bearing Municipal No.49, Viviani Road, Richards Town, Corporation Division No.85, Bangalore, Formed By Alpine Housing Development Corporation Limited, Having Its Registered Office at No.17A, Tnr Chambers, Iiird Floor, Church Street, Bangalore, Schedule "B" Undivided Share, Right Title,and Interest in Property Bearing Municipal No.49/1 Viviani Road, Richards Town , Corporation Division No.85, Bangalore, Formed By Alpine Housing Development Corporation Limited, Having Its Registered Office At No.17A, Tnr Chambers, Iiird Floor, Church Street, Bangalore. Schedule "C" Undivided Share, Right Title, and Interest in Property Bearing Municipal No.49 and 49/1, Viviani Road, Richards Town, Corporation Division No.85, Bangalore, Measuring 711 Square Feet out of The Total Measuring of 10071 Square Feet Formed M/s. Alpine Housing Development Corporation Limited, Having Its Registered office at No.17A, Tnr Chambers, Iiird Floor, Church Street, Bangalore. Schedule "D" All That Piece and Parcel Of Flat Bearing No. gf3, in Apartment Known as "Alpine Cherameal Manor" Situated at No.49. Viviani Road, Richards Town, Bangalore Formed in Property Bearing Municipal No.49/2, Viviani Road, Richards Town, Corporation Division No.85, Bangalore Formed By M/s.alpine Housing Development Corporation Limited, Having Its Registered Office At No.17A, Tnr Chambers, Iiird Floor, Church Street, Bangalore, With Super Built- Up area of Measuring 1770 Square Feet With All Basic, Amenities & R.c.c> Structure With Mosaic Flooring, Flush Door With Steel Frames and Steel Windows.	11/06/2021 Rs. 21,37,185/-	31/01/ 2021
8.	Satish Kumar D K/ Lalitha A- No 133 2nd Floor 5th Crosskh Ranganatha Colony Opp Bhel Factory Bangalore 560026/ LBBNG00002968459	Schedule- 'A' Property (Description of The Entire Property) All That Piece and Parcel of The Immovable Property Bearing Converted Sy. Nos.163/3 & 163/2 (Conveted Vide The order Bearing No. Aln (evh) Sr 587/2011-12, Dated 18/06/2012, Converted Vide The order Bearing No Aln (evh) Sr 5/2012- 13, Dated 18/06/2012, Both The Order Passed By The Deputy Commissioner, Bangalore), Totally Measures About 2 Acres 19 Guntas., Situated at Varthur Village, Varthur Hobli, Earlier Banmgalore South Taluk, Presently Bangalore East Taluk, Schedule -'B' Property (property Hereby Agreed to Be Sold to The Purchaser) All That Piece and Parcel of Residential Row Houses Bearing No: 40 Constructed in The Schedule- A Property Its Known as "courtyard", in All Measuring 2129.858 Square Feet of Undivided Land Area (Common Areas), 120.87 Square Feet of Additional Garden area and 2302.55 Square Feet of Built Up Area With All Rights, Apputenances Whatsoever Hereunder or Underneath or Above The Surface and Bounded on The East : 25 Feet Road West: Row House No. 35 North : Row. House No.41 South : Row House No.39 Schedule- 'C' Property (Description of The House Property to Be Constructed) A Three Bedroom, Residenrial Row Houses, to Be Constructed in Ground + First Floor+Terrace, in The Schedule-b Property, Having A Built- Up area of 2302.55 Square Feet (Which is Inclusive of Common Wall Between Two Residential Units as May Be Applicable Depending on The Type of Unit, and Proportionate Share of Built- Up area of The Club Housefacility).	11/06/2021 Rs. 91,52,298/-	31/01/ 2021
9.	Pallavi G S/ Pavan G S- No.112 Mathru Krupa 1st B Main Venkataramanappa Garden Yeshwanthapura Bangalore North Bangalore 560022/ LBBNG00005117046	Schedule A Property All The Piece and Parcel of Vacant Converted Residential Land in Sy No. 179, 182, 183, 185, 186, 187, 188, 190, 191, 192, 193, 194, 195, and 196 All Total Measuring 13 Acres 21 Guntas, The Lay out Called as Sai. Anugraha Enclave, Wherein an Approval Has Been Accorded By The Bmrda Vide Its Sanction Letter Bearing No Lao 56/ 2008-09 Dated 28/01/2009, Is Situated at Thattanahalli Village, Kasaba Hobli, Anekal Taluk, Bangalore Rural District, and Bounded on: East By: Anekal Attibele Road, West By: Private Property, North By North By: Sy No.197. South By: Village Road, Schedule- B Property All The Piece and Parcel of Vacant Residential Site Bearing No: 113, Measuring East to West 28 Feet and North to South 65 Feet Totally Measuring 1820 Sq Ft Formed in Converted Land in Sy No.188 as Per orders Dated 15-09- 2008 Passed By Special Deputy Commissioner, Bangalore, Vide order No Aln (A) (K) S.r 44/2008-09, Wherein an Approval Has Been Accorded By The Bmrda Vide Its Sanction Letter Bearing No Lao 56/ 2008-09 Dated 28/01/2009, is Situated at Thattnahalli Village, Kasaba Hobli, Anekal Taluk, Bangalore Rural District, And Bounded On: East By: Site No.112, West By: Site No.114, North By: Sy No.189 Property South By: Road	11/06/2021 Rs. 17,06,962/-	31/01/ 2021
10.	Raghuveer Bhat/ Smitha P M- No.20 5th Main Byraveshwara Nagar, Nagarabhavi Main Road Bangalore-560072/ LBBNG00002934429	Schedule I All That Piece and Parcel of The Immovable Property Bearing Converted Sy. No.196/3, (Converted Vide order No. Aln (Evh) Sr 288/2012-13, Dated. 26/12/2012,issued By The Deputy Commissioner, Bangalore Dist., Bangalore), Situated at Varthur Village, Varthur Hobli, Earlier Bangalore South Taluk, Presently Bangalore East Taluk, Totally Measuring About 1 (one) Acre 12.08 (Two & Haif) Guntas, With All Rights, Appurtenances Whatsoever Hereunder or Underneath or Above The Surface And Bounded on The East By: Property Belongs to Smt. Meenakshamma; West By: Property Belongs to Chikka Kanakappa; North By: Balagere Road; South By: Property Belongs to Sri. M.nagappa Reddy; Schedule Ii 389.16 Sq.ft Undivided Share Interest in The Immovable Property Mentioned in Schedule I Above. Schedule Iii Apartment Bearing No B-209, in The Second Floor, Measuring 1081 Sq.feet Super Built- Up area, Mention The Carpet area Here Containing Two Bedrooms, Together With Rcc Roofing, Vitrified Flooring, Along With one Covered Car Parking Space, Including Proportionate Sharein Common Areas Such as Passages, Lobbies, Staircase, Contained in The Multistoried Building to Be Constructed on The Schedule I Property Known as "royal Orchid"	11/06/2021 Rs. 40,70,650.00/-	31/01/ 2021
11.	Babu V/ Shyla N-No.51 Pratham Residency 7th Crosss V Layout Near Sea Collegekr Puram, Bangalore-560036/ LBBNG00003447330	Schedule "A" Property All That Piece and Parcel of Property Bearing New Survey No. 26/8 (old Sy. No. 26/3). Measuring 31 Guntas +9 Guntas "A" Karab, Totally Measuring Residentially Converted Land 1 Acre (Converted From Agricultural To Non-Agricultural Residential Purpose Vide Conversion Certificate Bearing No. Aln. Sr (ko)/198/2014-15, Dated 13/08/2015, Issued By The Deputy Commissioner, Kolar District), Situated at Chowdadenahalli Village, Narasapura Hobli, Kolar Taluk, Kolar District, Schedule "B" Property All That Piece and Parcel of Property Bearing Plot No.103, V.P Khata No. 518/577/103, E- Khata No.151900701400120442, Comprised in The Layout Known as "VR Samruddhi" Comprised in Schedule "A" Property, Measuring East to West 12.19 Mtrs and North to South 9.14 Mtrs Totally Measuring 111.42 Sq.mtrs or 1200 Sq.feets, Situated at Chowdadenahalli Village, Narasapura Hobli, Kolar Taluk, Kolar District.	11/06/2021 Rs. 12,21,298.00/-	31/01/ 2021
12.	Chandra Sekhar Ammineni/ Prasanthi-Hebbal Village Flat No.215,3rd Floor Leo Jannai Near Hebbal Citb Choutrysy No.136 Mysore-570017/ LBMYS00002316124	Schedule- 'A' Property Bearing Sy No.136, Hebbal Village, Kasaba Hobli, Mysore Taluk, Totally Measuring 1 Acre 8 Guntas, Presently is Falling to Jurisdiction of Devaraja Mohalla, Mysore City Corporation, Mysore Under Katha No. Sahavaka 5 (1) Pr-11/11-12. Dated 21.06.2011, Schedule- 'B' (description of The Undivided Share) Undivided Share, Right, Title and Interest And Ownership in All Piece and Parcel of Property More Fully Mentioned Described in The Schedule 'A' Above Representing 276 Square Feet. Schedule- 'C' (Description of The Apartment) A Two Bedroom Apartmrnt Bearing No.215 in Second Floor in The Residential Complex Known as "leo Janani" Built at The Cost of The Purchaser on The Schedule 'A' Property Measuring 563 Sq Ft of Built Up area With Vitrified Tile Flooring (Living Room, Dining & Kitchen), R.c.c. Roofing Wooden Flush Shutter Doors and Aluminum Sliding Windows, With Exclusive Right to Use Common Areas Such as Passages, Lobbies, Lifts, Staircases and Other areas of Common Use, Sketch Enclosed.	11/06/2021 Rs. 9,04,275.00/-	31/01/ 2021
13.	Habeeb Ulla Shariff/ Syeda Noor Afza-Khb Colony Mahadevapuram Road Extn No.40 Udayagiri Lakshar Mohalla Mysorena Mysore-570001/ LBMYS00005055696

Andy Flower appointed coach of Lucknow IPL franchise

Former Zimbabwe captain Andy Flower was on Friday appointed as the head coach of the yet-to-be-named Lucknow franchise, which will make its debut in the 2022 Indian Premier League. Flower was working with Punjab Kings as assistant coach for the past two seasons.

WORLDS HIS'TWO'RY

Srikanth, Lakshya assure two medals in World C'ships at Huelva

EXPRESS NEWS SERVICE
@Chennai

IN the 54-year and 26-edition history of the Badminton World Championships, India's men's players have underperformed. Barring two medals won by Prakash Padukone and Sai Praneeth, all the others have fallen by the wayside while striving for greatness. In that context, Friday could well go down as a red-letter day for men's badminton in the country. Both Kidambi Srikanth and Lakshya Sen, in roughly 30 minutes of each other, multiplied that tally. And one of them will create history by becoming the first Indian man — they play each other in the semifinals on Saturday — to feature in a Worlds final.

While Srikanth wiped the floor against Mark Caljouw in just 26 minutes (21-8, 21-7), Sen had to dig deep to prevail against Zhao Jun Peng. In fact, he was down a match point in the third stanza when he produced three high quality points to reach the last four. The 21-15, 15-21, 22-20 scoreline reflected the topsy-turvy encounter. A body smash kept him in the tournament and a barely believable backhand down-the-line winner earned him match point. He followed that with an easy put away into the open court before throwing his racquet into the air.

Lakshya Sen (L) and Kidambi Srikanth will face each other in the semifinal of the Badminton World Championships on Saturday | AP

RESULTS (ALL QUARTERFINALS)

Srikanth bt Caljouw 21-8, 21-7, Sen bt Jun Peng 21-15, 15-21, 22-20, Yew bt Prannoy 21-14, 21-12

WOMEN'S SINGLES

Tai Tzu bt Sindhu 21-17, 21-13.

For an athlete labelled as 'Indian badminton's next big thing', a medal on debut will be a relief more than anything. Having lost a few tight games and matches in the year, this win shows he does have the character to stage a fight. Whatever happens in that match against Srikanth, this could be the moment when Sen's career trajectory shows a clear northward shift.

Another man who will have designs of being in Paris is Srikanth, who failed to qualify for the Olympics. However, that obscures his very good recent form. Even if his ranking is 14, he's No 3 in the 'Race to Guanzhou'. He reached the semifinals in two of his last four events.

Both medals, though, will have to be put in proper context. With the tournament coming just after the Olympics and at the fag end of a punishing season amid a global pandemic, it's not the strongest possible field. Indonesia, who have two players in the top seven, pulled out the entire contingent because of the new variant Omicron. Not to take anything away from the two Indians but the draw certainly made it easier for them to spring a surprise.

One Indian who was hoping to spring a surprise was PV Sindhu but she fell to, Tai Tzu Ying in the quarters. Truth be said, Tai didn't give Sindhu a sniff. In the end, the 21-17, 21-13 scoreline summed up her performance. HS Prannoy also lost in the quarters, Loh Kean Yew downing him 21-14, 21-12.

National Anti-Doping Bill tabled

EXPRESS NEWS SERVICE
@Chennai

FINALLY, the National Anti-Doping Bill was tabled in the Parliament on Friday. Sports minister Anurag Thakur tabled the Bill that would ensure NADA has more legal powers to penalise doping violators and their support staff as well as conduct raids and seize equipment, device, substance that is associated with doping.

The Bill also talks about establishment and constitution of National Board for Anti-Doping in Sports. According to the Bill, "With effect from such date as the Central Government may, by notification in the Official Gazette, appoint in this behalf, there shall be established, for the purposes of this Act, a Board to be called the National Board for Anti-Doping in Sports. (2) The Board shall consist of a Chairperson and two Members appointed by Government."On Doping Control, the Bill says, "if the Agency has reasons to believe that an athlete or athlete support personnel or any other person to whom this Act applies has committed an Anti-Doping Rule Violation, any person authorised by the Agency may, in accordance with the provisions of the Code of Criminal Procedure, 1973,â "

Full story: newindianexpress.com

Noah ready for Dakar test

ASHIM SUNAM @Bengaluru

THE Dakar Rally is said to be one of the most challenging in the world of motorsport with athletes having to deal with desert, sand dunes, rocky terrains among others. India's Harith Noah has featured in two such editions, and impressed with a top-20 finish earlier in the year, which is the best ever by an Indian. It is an achievement in itself. Now, the 26-year-old is in the final stages of his preparation for the upcoming Dakar Rally, which starts from January 2 in Saudi Arabia.

After his impressive show in the last edition, he spent some time at his hometown in Kerala, where he trained too. It was in September that Noah traveled to Europe for further training and to get in shape for his third Dakar. Besides training in Spain and France, he was also at the Moroccan deserts. However, he couldn't travel back to Morocco further due to the Covid-19 threat.

Currently in France, he is in his last week of training. Next week onwards, he will spend less time in training. In the final week before the competition, Noah will not do much in order to recharge his batteries ahead of the grueling test. He is not thinking too much about where he will finish next year, and just wants to take it one kilometer at a time.

"Like last year as well as the year before, I never looked at the results, so that is the same strategy, which I am going ahead (with) this time too. Basically, I don't know where I will finish."

Full story: newindianexpress.com

Harmanpreet brace lifts India past Pak

AGENCIES @Dhaka

HARMANPREET Singh scored a brace as Olympic bronze-medallists India defeated Pakistan 3-1 to register their second consecutive win and virtually qualify for the semifinals of the Asian Champions Trophy men's hockey tournament here on Friday.

Harmanpreet (8th, 53rd minutes) converted two penalty corners, while Akashdeep Singh, who couldn't make the Olympics squad, found the net from a field effort in the 42nd minute for his second goal of the tournament. Pakistan's lone goal was scored by Junaid Manzoor in the 45th minute. India are currently leading the points table and will take on Japan in their last round-robin match on Sunday.

Can only give ourselves the best chance to prepare: S Raman

GOMESH S @Chennai

WHEN S Raman took to coaching in the mid-2000s after a successful career playing Table Tennis — Commonwealth and South Asian Games gold medalist, an Olympian and an Arjuna awardee — he wanted to help players achieve things he couldn't. Almost 15 years later, he was conferred with the Dronacharya Award for his excellence in coaching and developing world-class paddlers.

But the journey hasn't been a cakewalk. "I have learnt quite a bit as a coach than as a player," Raman told this daily. "I've been into coaching for 15 years, so there is a lot of learning. We, when I say we, players I have worked with have grown from strength to strength. What I couldn't achieve, the players I have coached have achieved more than that."

For any athlete to achieve glory in their respective sport, a good rapport with the coach is required. It becomes even more imperative in an individual sport. Having worked with numerous athletes over the years, Raman has had his share of disagreements over methods and strategies over the years. However, he feels that those were just in the early days, and once the players started trusting his ability to deliver, there hadn't been any issues.

"Definitely, there will be some adjustments. You don't learn and stay in the same course; you use those learnings and keep moving higher and better. The goal post has never changed, the pathway, I wouldn't say changed, but realigned to make ways for all those learnings to come into play."

With Table Tennis evolving over the years, Raman has had to adapt and let go of certain things to make progress."There are a lot of things that happened on the technical side than you have on the game front. Also the ball has been changed, there is a different element of speed and spin involved. So, we need to muscle up a little bit more; on the physical side we have to do a bit more and we did that." When asked about his coaching philosophy, he said that the fundamental approach has to be based on the players' strength. "The foundation should be on your player's strength; not moving away from your strength point of view and then trying to take a little different variant for different players."

Full story: newindianexpress.com

EXPRESS READ

Former basketball player passes away

BENGALURU: Former basketball player Nasser Arief, 65, breathed his last on Friday due to ill health. He is survivied by his wife and two sons. He represented Young Orion's Sports Club & ITI Sports Club and also served as a manager of Karnataka teams.

Senior Men Inter-Department National Championship from today

BENGALURU: Twenty teams will battle for supremacy in the first Hockey India Senior Men Inter-Department National Championship 2021 at the Field Marshal KM Cariappa Hockey Stadium in Bengaluru from Saturday. The round robin league stage will see five teams in each of the four pools. The opening day will witness six matches with the first game being played between Services Sports Control Board and Defence Accounts Sports Control Board.

Eng lose openers early after long toil in field

ADELAIDE: Marnus Labuschagne (103) became the first player to hit three tons in day-night Test matches while captain Steve Smith (93) missed out on a ton as Australia strangled England with a total of 473-9 in the second Ashes Test on Friday.

DEUTSCHE BANK AG

Appendix IV [Rule 8 (1)] POSSESSION NOTICE

Whereas, the undersigned being the authorized officer of Deutsche Bank AG, India ("Bank") under the Securitisation and Reconstruction of Financial Assets and Enforcement of Security Interest Act, 2002 and in exercise of powers conferred under Section 13(12) read with rule 9 of the Security Interest (Enforcement) Rules, 2002 issued a demand notice dated **27/05/2021** calling upon the borrower **M/s. Max Enterprises, Mr. Hamidulla Siddiq Ansari and Ms. Uzama Ansari ("Borrower")** to repay the outstanding amount as mentioned in the notice being **Rs. 1,67,64,154.57/- (Rupees One Crore Sixty Seven Lakh Sixty Four Thousand One Hundred Fifty Four and Fifty Seven Paisa Only)**, within 60 days from the date of receipt of the said notice.

The Borrower having failed to repay the amount, notice is hereby given to the Borrower and the public in general that the undersigned has taken symbolic possession of the property described herein below in exercise of the powers conferred on him/her under Section 13(4) of the said act read with rule 9 of the said act on this **15th day of December of the year 2021.**

The Borrower in particular and the public in general is hereby cautioned not to deal with the property and any dealings with the property will be subject to the charge of the Bank for an amount of **Rs. 1,67,64,154.57/- (Rupees One Crore Sixty Seven Lakh Sixty Four Thousand One Hundred Fifty Four and Fifty Seven Paisa Only)** and interest thereon.

Description of the Immovable Property

All the piece and parcel of the property bearing Flat No.Gf-001, New Municipal No. 5BC-104, having Super Built-Up Area of 3655 Sq.Ft + 450 Sq.Ft, with proportionate UDS in the multistoried residential Apartment Building known as 'EMERALD ICON', constructed on the property bearing SiteNo. 5BC-104,PID No.89-397-5BC-104 totally measuring 414.03 Sq.Mtrs, situated at 3rd Block, Hennur Road Banaswadi Road (HRBR) Extension, Bangalore, now within BBMP limits.

Date: 18/12/2021
Place: Bengaluru

Pankaj Gotawat
Sd/- Authorized Officer,
Deutsche Bank A.G.

QuoteExpress
THE SECRET OF GETTING AHEAD IS GETTING STARTED > MARK TWAIN

CASHEW NUTS AND FRUITS SALE NOTICE

MM-298: CASHEW NUTS AND FRUITS LOTS OF NABARANGPUR FOREST DIVISION SHALL BE SOLD BY PUBLIC AUCTION SALE ON 20.12.2021 COMMENCING FROM 11.00 AM IN THE OFFICE OF THE UNDERSIGNED At/PO:- NABARANGPUR, DIST:- NABARANGPUR.

DETAILED PARTICULARS AND CONDITIONS OF SALE CAN BE OBTAINED FROM THE OFFICE OF THE UNDERSIGNED ON ANY WORKING DAY DURING THERE OFFICE HOURS .

Dated. Nabarangpur
The 06th Nov'2021

Sd/- (Magar Dhanaji Raoso, IFS)
Divisional Forest Officer,
Nabarangpur Division.

OIPR- 08018/11/0007/2122

BEFORE THE DEBTS RECOVERY TRIBUNAL-II AT BENGALURU
No.4, LIC Jeevan Mangal Building, Residency Road, Bangalore 560025
O. A. No. 437/ 2021

BETWEEN : CANARA BANK
(Earlier Syndicate Bank), Kanakapura Branch, No.101, M.G.Road, Kanakapura - 562117, Ramanagara - Districat. ...**Applicant**
AND: SMT. DIVYASHREE SHIVANANDA
...**Defendants**

Summons Issued Under Rule 23 (viii) Of The Debts Recovery Tribunal (Procedure) Rules 1993 To The Defendants

WHERE AS, the Applicant has instituted an application under section 19 of the Recovery of Debts Due to Bank and Financial Institutions Act,1993 against you for recovery of a sum of **Rs.35,64,020/-(Thirty Five Lakhs Sixty Four Thousand Twenty only)** together with current and future interest and other reliefs.

You are hereby required to show cause within 30 days from the date of publication of this summons or on **11.02.2022 at 10.30 A.M.** in person or by a pleader/Advocate duly instructed as to why the reliefs prayed for should not be granted.

Take notice that in case of default the Application will be heard and determined in your absence.

Given under my hand and the seal of this tribunal on the **29th day of November 2021.**

BY ORDER OF THE TRIBUNAL, REGISTRAR DEBTS RECOVERY TRIBUNAL-II BANGALORE

To: SMT. DIVASHREE SHIVANANDA
W/o. Sri. Shivananda, No.175, Kolagondanahalli Village, Kodihalli Hobli - 562119. Kanakapura Taluk, Ramnagara Dist.

PUBLIC NOTICE

My client **Sri Venkatachala N** aged 63 years and **D Sunanda** Aged 53 years No.15/1, 2nd Cross, Krishnamma Garden, Benson town Post, Bangalore-560 046 are intend to purchase House **Property bearing No.226** which includes carpet areas **Ground Floor 1106.06 Sq Feet, First Floor 1122.56 Sq Feet, total 2228.62 Sq.Feet** in the layout plan sanctioned by city improvement Trust Board, now BDA as per the Boards Resolution No. 1450 dated 03/01/1973 relating to the plots of land measuring 27 Acres 30 Guntas in survey Nos 12/1,12/3, 24/3, 24/4, 31/3, 32/1, 32/3, 32/4, 33/2,35/2,36/3 and 39/1, situate in Geddalahalli Bangalore North Taluk Bangalore and measuring **EAST TO WEST 60-00 Feet, NORTH TO SOUTH 40-00 Feet,** together with all rights, appurtenances what so ever whether underneath or above the surface and bounded on the

NORTH BY : SITE NO 225
SOUTH BY : SITE NO 227
EAST BY : SITE NO 229
WEST BY : ROAD

Belonging to **Sri Shankar Krishna Bhat** S/o of Sri late. K N Bhat Aged 73 years residing No 226 3rd cross Sanjayanagar, AECS layout Bangalore-560094

Person/s objecting for the proposed purchase or having any right in the said property may lodge objection and/or claims with undersigned along with supporting documentary evidence ***within 10 days*** from the date of this public notice.

Sd/-
M HARISH, *Advocate*
No 83/87, Soundarya Paramount
2nd Floor, 5th Cross, Malleshwaram Circle, Bangalore -560003
Ph: 08023467631 Mobile -9845065514

KRISHNA BHAGYA JALA NIGAM LIMITED
(A Government of Karnataka Undertaking)
Office of the Executive Engineer, KBJNL, Dam Division, Almatti-586201. Tq:B.Bagewadi Dt: Vijayapur.
Phone:08426-281027 E-mail:dam_division@rediffmail.com

No: KBJNL/DDA/DB/TND/2021-22/2757-2762 Dated:15.12.2021

SHORT TERM TENDER NOTIFICATION
(Through E-Procurement Portal Only)

On behalf of the Managing Director, KBJNL, Bangalore the undersigned invites tender on percentage basis from the eligible contractors for the work of **(1) Indent No. 21562 for Rs. 125.27 Lakhs (2) Indent No. 21276 for Rs. 72.03 Lakhs (Call-3) (3) Indent No. 21293 for Rs. 53.56 Lakhs (Call-3) (4) Indent No. 20674 for Rs. 22.80 Lakhs (Call-2) (5) Indent No. 18623 for Rs. 15.47 Lakhs (Call-2) (6) Indent No. 20576 for Rs. 2.85 Lakhs (Call-4). The contractor can have access and submit e-tender from 17.12.2021 to 27.12.2021 up to 5-00 PM. (Indent No.21562) Pre-bid meeting shall be held on 22.12.2021 Office of the Executive Engineer, KBJNL, Dam Division, Almatti at 11-00AM. Cover-I Technical Bid will be opened on 29.12.2021 at 11-00AM. Cover-II Financial Bid will be opened on 03.01.2022 at 11-00AM** at the Office of the Executive Engineer, KBJNL, Dam Division, Almatti. For clarifications office of the undersigned may be contacted during office hours (Phone No. 08426-281027). Further information about electronic tendering can be had from http://eproc.karnataka.gov.in.

Sd/- Executive Engineer,
KBJNL, Dam Division, Almatti

ವಾಸಾಸಂಇ/ವಿಜಯಪುರ/392/ಎಂಸಿಎ/2021–22

IDFC FIRST Bank Limited
(erstwhile Capital First Limited and amalgamated with IDFC Bank Limited)
CIN : L65110TN2014PLC097792
Registered Office: KRM Towers, 8th Floor, Harrington Road, Chetpet, Chennai - 600031.
Tel: +91 44 4564 4000 | **Fax :** +91 44 4564 4022

IDFC FIRST Bank

APPENDIX IV [Rule 8(1)]
POSSESSION NOTICE (For immovable property)

Whereas the undersigned being the authorized officer of **IDFC First Bank Limited (erstwhile Capital First Limited and amalgamated with IDFC Bank Limited)** under the Securitization and Reconstruction of Financial Assets and Enforcement of Security Interest Act, 2002, and in exercise of powers conferred under Section 13(12) of the said Act read with [rule 3] of the Security Interest (Enforcement) Rules, 2002 issued a demand notices calling upon the Borrower/ Co-borrowers and Guarantors to repay the amount mentioned in the demand notice appended below within 60 days from the date of receipt of the said notice together with further interest and other charges from the date of demand notice till payment/realization.

The Borrower/ Co-Borrowers/ Guarantors having failed to repay the amount, notice is hereby given to the Borrower/ Co-Borrowers/ Guarantors and public in general that the undersigned has taken possession of the property described herein below in exercise of powers conferred on him/her under sub-section (4) of Section 13 of the Act read with rule 8 of the Security Interest (Enforcement) Rules, 2002 on this notice.

Loan Account Number	Borrower/s/ Co-borrower/s & Guarantors Name	Description Of The Mortgaged Properties	Demand Notice		Date And Type Of Possession Taken
			Date	Outstanding Amount (Rs.)	
30736662	1. P Giri Babu 2. Hima Bindu Gutur	All The Piece And Parcel Of The Property Consisting Of Property Bearing Eastern Portion Site No. 9, Khatha No. 7/4, Presently Comes Within The Limits Of Bruhat Bangalore Mahanagara Palike Ward No. 184, Now Bearing Bbmp Property No. 7/4/9, Situated At Uttarahalli Village, Uttarahalli Hobli, Bangalore South Taluk And Measuring East To West 20-0 Feet. North To South 30-0 Feet. Totally Measuring 600.00 Square.Feet. And Bounded As: **East : Site No.8, West : Western Portion Of Same Site No.9, Measuring 20x30 Feet. Sold To Smt. Dakshayini, North : Site Nos. 3 & 4, South: 25 Feet. Road** Together With 200.00 Sq.Ft. Acc Sheet Roofed House Thereon With Cement Flooring Ordinary Jungle Wood Doors And Windows, Together With Electricity, Water And Sanitary Connections Thereon.	30-06-2021	Rs. 21,17,165.56/-	14-12-2021 Symbolic Possession
12472364	1. Nandishreddy C M 2. Roopa H V 3. Keerthiprasad C N	All The Piece And Parcel Of The Property Consisting Of Property Bearing Bbmp Katha No.7/7/7/, Assigned To The Old Khaneshumari No.7/7, Situated At Channasandra Village, Bidarahalli Hobli, Banglore South Taluk, Comprising Of Building Herein After Referred To As "Schedule Property" , **Bounded On :** 1. A Portion Measuring East To West 35 Feetand North To South 17.6 Feet. **East : Property Belongs To Mr. Chikkamuniveerappa, West : Property Belongs To Mr. Narayan Reddy, North : Road, South : Road And Private Vacant Land** 2. A Portion Measuring East To West 11 Feet And North To South 12 Feet. **East: Property Belongs To Mr. Ramareddy, West : Property Belongs To Mr. Thimmareddy, North : Property Belongs To Mr. Ramareddy, South : Road And Property Belongs To Mr. Thinmmareddy** 3. A Portion Measuring East To West 16.6 Feet And North To South 58 Feet. **East : Property Belongs To Mr. Mallanna, West : Road, North : Property Belongs To Mr. Ramareddy, South : Property Belongs To Mr. M Abbaiah**	26-07-2021	Rs. 32,06,219.93/-	14-12-2021 Symbolic Possession

The Borrower/ Co-borrowers/ Guarantors in particular and the public in general is hereby cautioned not to deal with the property and any dealings with the property will be subject to the charge of **IDFC First Bank Limited (erstwhile Capital First Limited and amalgamated with IDFC Bank Limited)** for an amount mentioned in the demand notice together with further interest and other charges from the date of demand notice till payment/realization.

Sd/-
Authorised Officer
IDFC First Bank Limited
(erstwhile Capital First Limited and amalgamated with IDFC Bank Limited

Date : 14-12-2021
Place : Bangalore

Every Friday with THE NEW INDIAN EXPRESS
INDULGE
Your Guide to Spicy Living

GOVERNMENT OF KARNATAKA
DISTRICT PLANNING CO-ORDINATORS OFFICE, S.S.K., VIJAYAPUR.
TENDER NOTIFICATION

The Short term tender is invited to supply food and staff for prepare the food in 4 KKGBV Hostels in Vijayapur Dist. For more information Please login to http:www.eproc.karnataka.gov.in and contact number: 08352-250151, 9448999389.

Sd/-
DDPI & Ex-Officieo,
DPO, SSK, VIJAYAPUR

ವಾಸಾಸಂಇ/ವಿಜಯಪುರ/388/ಎಂಸಿಎ/2021–22

North Western Karnataka Road Transport Corporation
Hubli Rural Division Hubli
No/NWKRTC/HBLRDIV/TR/COMM/2193/21-22 Dt:17-12-21
Negotiation Tender Notification No 02/2021

Applications are invited for selection of Licencees to Darshini-1 at Hosur Regional Terminal Hubli, Telephone Booth & Stall No the Stalls 01, 02, 03, 04, 05, 06, 09, 14, 15, & Canteen at Kundagol Bus Stand, Vehicle Parking at Navalgund Bus Stand, Annigeri Bus Stand Stall No 01, 02, 02 at Annigeri, Kalaghatagi Bus Stand Telephone Booth, Stall No 01 at Kalaghatagi Bus Stand, Kalayan Mantap at Goluk Road, Hubali, & Pure Drinking Water Unit at Kalaghatagi, Kundagol, Annigeri Bus Stand. That come under the jurisdication of Hubballi Rural Division, Hubballi, Intrested party can take application till **06 -01-2022** upto 14.00Hrs. The last date for submission for application is **07-01-2022** upto 10.45 Hrs. on same day at 11.00Hrs Negotiation Tender procedure starts, For more details Bidders may Contact the above office or Through Phone: 0836-2221039, Mobile Number 7760991652 (Division Traffic Officer), 9902519862 (Case Worker).

Sd/- Divisional Controller, NWKRTC,
Hubballi Rural Division, Hubballi

DEUTSCHE BANK AG

Appendix IV [Rule 8 (1)] POSSESSION NOTICE

Whereas, the undersigned being the authorized officer of Deutsche Bank AG, India ("Bank") under the Securitisation and Reconstruction of Financial Assets and Enforcement of Security Interest Act, 2002 and in exercise of powers conferred under Section 13(12) read with rule 9 of the Security Interest (Enforcement) Rules, 2002 issued a demand notice dated **29/05/2021** calling upon the borrower **Mr. Alok Bajpai and Mrs. Samiksha Bajpai ("Borrower")** to repay the outstanding amount as mentioned in the notice being **Rs. 1,23,28,177.03/- (Rupees One Crore Twenty Three Lakh Twenty Eight Thousand One Hundred Seventy Seven and Three Paisa Only)**, within 60 days from the date of receipt of the said notice.

The Borrower having failed to repay the amount, notice is hereby given to the Borrower and the public in general that the undersigned has taken symbolic possession of the property described herein below in exercise of the powers conferred on him/her under Section 13(4) of the said act read with rule 9 of the said act on this 14th day of December of the year 2021.

The Borrower in particular and the public in general is hereby cautioned not to deal with the property and any dealings with the property will be subject to the charge of the Bank for an amount of Rs. **1,23,28,177.03/- (Rupees One Crore Twenty Three Lakh Twenty Eight Thousand One Hundred Seventy Seven and Three Paisa Only)** and interest thereon.

Description of the Immovable Property

SCHEDULE "A"

All that residentially converted Property measuring 03 Acres 20 Guntas, bearing Survey 48/1A of Whitefield Village, KR.Pura Hobli, Bangalore South Taluk and duly converted for non-agricultural residential purposes vide Order of the Deputy Commissioner, Bangalore District, Bangalore, bearing No.ALN/ (E)SR/ (KH)88,89/2007-08 dated 17/07/2008 and **bounded by: East by:** Portion of Survey No.48/1A and 48/1B, **West by:** Tank Road, **North by:** Borewell Road, **South by:** Sy.No.48/ 4.

SCHEDULE "B"

All that Residential Plot bearing No.13 situated in Schedule 'A' Property in Whitefield Village, Krishnarajapuram Hobli, Bangalore East Taluk and totally measuring 3097 Sq. Ft., and bounded by: **East by:** Road, **West by:** Plot No.12, **North by:** Plot No.14, **South by:** Park 4.

SCHEDULE "C"

All that Residential Villa bearing No.13 to be constructed in Schedule 'B' Property in terms of Construction Agreement with a built up area of 3186 Sq. Ft., and bounded by: **East by:** Road, **West by:** Plot No.12, **North by:** Plot No.14, **South by:** Park 4.

Date: 18/12/2021
Place: Bengaluru

Pankaj Gotawat
Sd/- Authorized Officer,
Deutsche Bank A.G.

Spyware discovery sheds light on hackers for hire

TECH

BOSTON: Security researchers said on Thursday they found two kinds of commercial spyware on the phone of a leading exiled Egyptian dissident, providing new evidence of the depth and diversity of the abusive hacker-for-hire industry.

One piece of malware recently found on an iPhone belonging to Ayman Nour, a dissident and 2005 Egyptian presidential candidate who subsequently spent three years in jail, originated with the increasingly embattled NSO Group of Israel. That company was recently blacklisted by Washington. The other was from a company called Cytrox, which also has Israeli ties. This was the first documentation of a hack by Cytrox, a little-known NSO Group rival.

The spyware was uncovered by digital sleuths at the University of Toronto's Citizen Lab, who said two different governments hired the competing mercenaries to hack Nour's phone. Both instances of malware were simultaneously active on the phone, investigators said after examining its logs. The researchers said they traced the Cytrox hack to Egypt but didn't know who was behind the NSO Group infection. The researchers said in a report that the intrusions highlight how "hacking civil society transcends any specific mercenary spyware company."

In detailing the Cytrox infection, the researchers said they found the phone of a second Egyptian exile, who asked not to be identified, also hacked with Cytrox's Predator malware. But the bigger discovery, in a joint probe with Facebook, was that Cytrox has customers in countries beyond Egypt including Armenia, Greece, Indonesia, Madagascar, Oman, Saudi Arabia, and Serbia.

Facebook's owner, Meta, announced on Thursday a flurry of takedowns of accounts affiliated with seven surveillance-for-hire firms — including Cytrox — and notified about 50,000 people in more than 100 countries including journalists, dissidents and clergy who may have been targeted by them. It said it deleted about 300 Facebook and Instagram accounts linked to Cytrox, which appears to operate out of North Macedonia.

Cytrox's last known CEO, Ivo Malinkovski, could not be located for comment. He scrubbed his LinkedIn page earlier this month to remove mention of his Cytrox affiliation -- though a coffee mug with the company name was in his profile photo. The business intelligence website Crunchbase says Cytrox was founded in a Tel Aviv suburb in 2017.

Meteor's size doesn't matter

SPACE

The composition of the rocks a meteorite hits when it arrives on Earth determines how deadly of an impact it will be, not just its size, according to a new study. The Earth has been bombarded by rocks from space throughout its 4.5 billion year history, generating atmospheric dust and covering the surface with debris. Now, an expert team wanted to find out why some meteorites caused mass extinction events like the one that killed the dinosaurs, while others were less deadly. Researchers from the University of Liverpool analysed 44 impacts over the past 600 million years. They found that those that hit rocks rich in potassium feldspar always lead to a mass extinction, regardless of the size of the meteorite itself. Potassium feldspar is non-toxic but acts as a powerful ice-nucleating aerosol that strongly affects cloud dynamics. It allows clouds to let through more solar radiation, which in turn warms up the planet.

महाराष्ट्र रेल इनफ्रास्ट्रक्चर डेवलपमेंट कॉर्पोरेशन लिमिटेड
MAHARASHTRA RAIL INFRASTRUCTURE DEVELOPMENT CORPORATION LIMITED
(महाराष्ट्र शासन आणि रेल्वे मंत्रालय यांचा संयुक्त उपक्रम)
(A Joint Venture of Govt. of Maharashtra and Ministry of Railways)

Notice Inviting E-Tender
MRIDC/PROJ/e-TENDER/LHS/2021/150

MRIDC is inviting E-bids from the eligible bidders for the work mentioned below:

a. Name of Work: Construction of Limited Height Subways (LHS) at various locations across Railway Lines in Maharashtra area. **b. Estimated Cost:** ₹ 85,41,47,842/-. **c. Completion Period:** 400 Days. **d. Last Date and Time for Submission of Bid:** 07/01/2022 upto 15:00 Hrs.

Interested bidders who wish to participate should visit MRIDC's official website **www.maharail.com** or e-bidding portal **www.tenderwizard.in/MAHARAIL** to bid their offer.

Any Addendum / Corrigendum to this notice will be uploaded on the above-mentioned websites only.

MANAGING DIRECTOR

INDULGE Every Friday with THE NEW INDIAN EXPRESS
Your Guide to Spicy Living

EVENT XPRESS
adani presents
THE NEW INDIAN EXPRESS
LET'S CELEBRATE INDIA@75
WWW.NEWINDIANEXPRESS.COM

DEC 18, 2021 AT 6PM
A HARISH — NSN MEMORIAL SR SEC SCHOOL, CHENNAI
AGNEESH CHATTERJEE — LA MARTINEIRE FOR BOYS, KOLKATA
ANNIE JOSEPHINE FENOL — BHAVAN'S VIDYA MANDIR, KOCHI
BR PRITHIGA — SRI JAYENDRA MATRIC HR SEC SCHOOL, TRICHY
DM SWETHA — SRI JAYENDRA MATRIC HR SEC SCHOOL, TRICHY
DS SNEHA REDDY — BHAVAN'S ATMAKURI RAMA RAO SCHOOL
SAFOORA SIDDIQUA — KARE SCHOOL, HYDERABAD
SAHRUDA PDV — SNS ACADEMY, COIMBATORE

DEC 18, 2021 AT 7PM
SAI SAMHITHA DARURU — BHASHYAM EDUCATIONAL INSTITUTIONS
S SHARAN BALLAPURAM — GITANJALI SENIOR SCHOOL, HYDERABAD
SS VARSHINI MADDALA — MERIDIAN SCHOOL, HYDERABAD
SHIVA RAVISHANKAR — VIDYA MANDIR, CHENNAI
SHREYANK ENUGU — GLENDALE ACADEMY INT'L, HYDERABAD
SUZAINNE SAMUEL — VIDYODAYA SCHOOL, ERNAKULAM
TARASH JAIN — HOWARD PUBLIC SCHOOL, HYDERABAD
AARADHYA SUD — SATYUG DARSHAN VIDYALAYA, FARIDABAD

150 STUDENTS. 150 PERSPECTIVES. 1 GREAT NATION
EDEXWORKS EDUCATION, EXCELLENCE AND BEYOND
AN EVENT BY THE NEW INDIAN EXPRESS | EVENT XPRESS
STREAMING ON: DECEMBER 18, 2021
LIVE LIVE
EDEX LIVE | THEEVENTXPRESS

OMICRON SCARE

People queuing for booster shots in London on Friday | AFP

Fresh bout of curbs in Europe

COVID

LONDON: The British government on Friday reported 93,045 new coronavirus cases, a third consecutive record daily tally, as the Omicron variant fuels a surge in infections.

The latest data brings the total number of infections during the pandemic to more than 11.1 million, while the UK also registered a further 111 deaths from the virus, taking the death toll to more than 1,47,000.

Scotland First Minister Nicola Sturgeon said Omicron is now the country's dominant coronavirus strain, adding "the tsunami I warned about a week ago is now starting to hit us".

And Welsh leader Mark Drakeford told citizens to brace for the "storm of Omicron" having announced the country's nightclubs will close after December 26 and social distancing reintroduced in shops and workplaces.

Britain is currently rolling out a mass booster drive in order to vaccinate as many people as possible before the end of the year. Meanwhile, passengers on Friday rushed to beat a midnight deadline for travel to and from Britain and France, complaining of an overly-draconian reaction and costly last-minute ticket changes before tough new Covid restrictions come into force.

After midnight French time, (2300 GMT Friday) travellers will need to show a compelling reason for travel between the two countries, under shock new rules announced on Thursday by France to combat the Omicron variant of Covid-19.

The only exemptions for needing a compelling reason are for French and European travellers returning to France and British passengers heading in the other direction.

Switzerland will step up anti-Covid measures on Monday with a return to working from home and curbs on the unvaccinated, as the country battles an intense fifth wave of the virus. The new measures come as authorities anticipate the arrival of the highly-mutated Omicron, believed to be more contagious.

Denmark announced Friday it would close cinemas, theatres and concert halls and restrict restaurant opening hours over a record number of daily cases, accelerated by the Omicron variant. The government also plans to close other gathering places such as amusement parks and museums. "Theatres, cinemas and concert halls, they will have to close," Prime Minister Mette Frederiksen told a news conference.

TIGHTER REGULATIONS IN GERMANY AS CASES SOAR

Germany has reimposed health restrictions following high case numbers, barring unvaccinated people from restaurants and non-essential commerce. The government has also placed an advance order for 80 million doses of Omicron-specific vaccines being developed by Pfizer and BioNTech. Germany on Friday reported over 50,000 new cases, according to the RKI health agency. The proportion of the population to have already received two doses surpassed 70% this week

upeida | Azadi Ka Amrit Mahotsav

UTTAR PRADESH
EXPRESS PRADESH

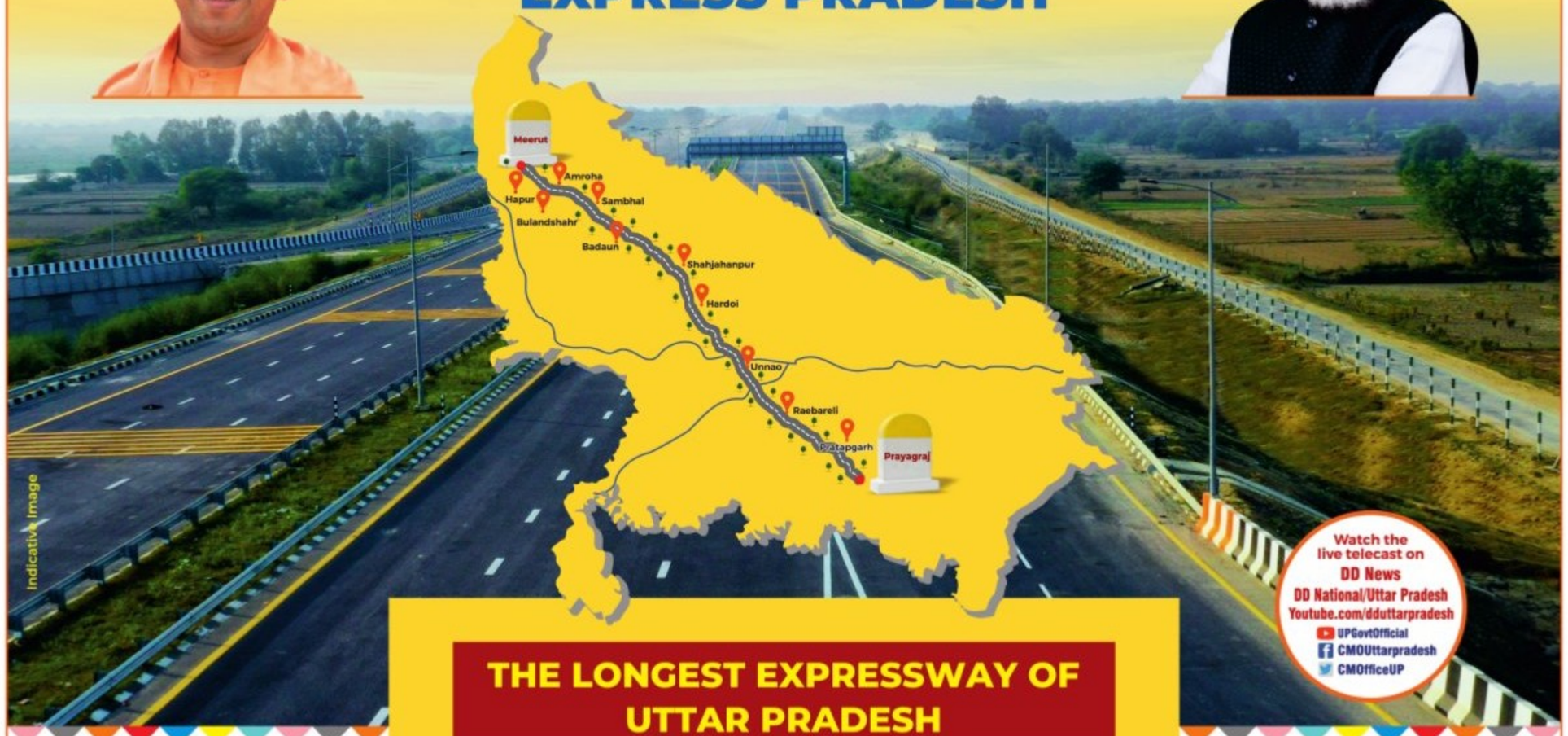

Indicative Image

Watch the live telecast on
DD News
DD National/Uttar Pradesh
Youtube.com/dduttarpradesh
UPGovtOfficial
CMOUttarpradesh
CMOfficeUP

THE LONGEST EXPRESSWAY OF UTTAR PRADESH

FOUNDATION STONE LAYING
of
GANGA EXPRESSWAY
594 km. long from Meerut to Prayagraj
by
Narendra Modi, Prime Minister

Date : 18 December, 2021 | Time : 12:00 PM
Venue : Railway Ground, Rauza, Shahjahanpur

In august presence of
Yogi Adityanath
Chief Minister, Uttar Pradesh

Keshav Prasad Maurya — Deputy Chief Minister, Uttar Pradesh
Santosh Kumar Gangwar — MP, Bareilly
B.L. Verma — Minister of State Cooperation and Development of North Eastern Region Govt. of India
Suresh Kumar Khanna — Minister, Finance, Parliamentary Affairs and Medical Education Uttar Pradesh

With better network and inter-connectivity, the expressway will connect every end of the state and the capital of the country

Estimated cost of 6 lane (Expandable to 8 lane) project is ₹36,230 crores

Proposed to build 7 railway overbridges, 14 major bridges, 126 minor bridges, 375 underpass, 9 public facility complexes, 2 toll plazas and 15 ramp toll plazas

Interchange facility will be available at 17 places

Construction of 3.5 km airstrip in Shahjahanpur

Green expressway, 18,55,000 plantation and water recharging

Increase in employment and investment opportunities with Fast-easy transport connectivity

Agriculture, commerce, tourism and industries will get encouragement in the developing regions of Rohilkhand and Vindhya

In the form of industrial corridor, the expressway will connect production units, development centres and agricultural production areas with the national capital

Opportunities for establishment of educational training and medical institutions

Helpful in setting up food processing units, storage houses, market and milk based industries

Considerable reduction in pollution level, fuel cost and travel time

Satish Mahana — Minister, Industrial Development, Uttar Pradesh
Jitin Prasada — Minister, Technical Education, Uttar Pradesh
Nitin Agrawal — Deputy Speaker, Vidhansabha, Uttar Pradesh
Mahesh Chandra Gupta — Minister of State, Urban Development, Overall Urban Development, Urban Employment and Poverty Alleviation, Uttar Pradesh
Dharamveer Prajapati — Minister of State, Industrial Development, Uttar Pradesh
Arun Kumar Sagar — MP, Shahjahanpur
Ashok Kumar Rawat — MP, Misrikh
Sanghmitra Maurya — MP, Badaun
Dharmendra Kumar Kashyap — MP, Aonla
Jai Prakash — MP, Hardoi
Mamta Yadav — Chairman, District Panchayat, Shahjahanpur
Manvendra Singh — MLA, Dadraul
Veer Vikram Singh 'Prince' — MLA, Katra
Roshan Lal Verma — MLA, Tilhar
Chetram — MLA, Powayan

Soch Imaandaar, Kaam Dumdaar

Information and Public Relations Department, Uttar Pradesh

THE NEW INDIAN EXPRESS City

Bengaluru Express

READ SHARE FOLLOW
newindianexpress.com
Mail us: bengalurucityexpress@gmail.com
18•12•2021
SATURDAY

DAY'S DIARY

Trump's impeachment

The US House marched towards a historic evening vote to impeach President Trump on this day, with Nancy Pelosi insisting Congress must defend democracy

THE CHARGES

Trump was impeached on two articles. The first vote, 230-197, accused him of abuse of power; it was followed 229-198, vote accusing him of obstructing Congress

THE VOTES

The one-vote difference was of Democrat Jared Golden. The 230-members of the house voted for the impeachment, while 197 voted against it

THE HIDDEN STORY

The House of Democrats claimed that Trump asked Ukrainian President Volodymyr Zelensky to investigate Hunter Biden, the son of Joe Biden

Sampada Hulivana to test waters with Rider

PG 4

KRUMBIEGEL'S INDIA JOURNEY

In 1893, he was invited to India, from Kew Gardens in England where he was working then, to work in the gardens of Laxmi Vilas Palace of Baroda. His real connection with the Mysuru royals started when Krishnaraja Wodeyar, got a good reference of Krumbiegel from Maharaja Sayajirao Gaekwad III and in 1907 offered to serve him. Apart from Karnataka, one can see Krumbiegel's work in Laxmi Vilas Palace, Baroda, Raj Ghat, Delhi, Kowdiar Palace, Thiruvananthapuram.

BLOOMS IN BENGALURU

January: Bombax Ceiba
February: Pongams
March: Pink Tabebuia and Purple Jacarandas
April: Cassia Javanica
May: Scarlet Gulmohar
June: Pink Bauhinias
July: Rain Tree
August: Colvillea Racemosa
September: Golden Cassia
October and November: Amherstia
December: Fragrant white Millingtonia

On the 156th birth anniversary of GH Krumbiegel, Ganesh Shankar Raj, a city-based filmmaker captures the life and times of the botanist in *The Maharaja's German Gardener*

THE ROYAL ROUTE

MONIKA MONALISA

THOUGH Bengaluru was always a green city, it earned the title of Garden City because of one particular person – Gustav Hermann Krumbiegel. And city-based filmmaker Ganesh Shankar Raj's latest documentary, *The Maharaja's German Gardener*, is based on the story of this German botanist. The movie released on YouTube channel, Mindia.

At any point in the year, you will find a flower in bloom in Bengaluru. Like many others, Hegde never delved too much over this. However, it was a visit in 2016 to the Lalbagh Botanical garden that he got to know about Krumbiegel, who had served as an economic botanist and superintendent in 1908, which is when his interest spiked. "My curiosity to know about him increased which pushed me into the rabbit hole of knowing more about him," says the 47-year-old documentary filmmaker. Krumbiegel, whose 156th birth anniversary is on Dec 18, was also the man behind the planning of Brindavan Garden, gardens in the Mysore Palace.

Although started in 2016, it took five years for Raj to finish the project. "I didn't want to do it in a hurry and wanted to show the places – Hyde Park, Kew Gardens in England and Dresden in Germany, where he was born ," says Raj, who got in touch with Consulate General of the Federal Republic of Germany.

Apart from funds, it was also the lockdown that impacted the shooting. "There were also delays because of permissions. For instance, the current management of Jubilee park in Jamshedpur, which comes under Tata Steel, had no records of Krumbiegel working on designing the park, so we were not allowed to shoot. We had to send some old records to prove this fact," he says, adding that the Kew Gardens is planning to embed the film on their website, while state palace Saxony in Germany will embed the link and screen the documentary at the Krumbiegel exhibition which will take place during January 2022.

For Alyia Krumbiegel, great-granddaughter of G H Krumbiegel, who watched the documentary at home in the UK, it was an emotional moment. "My great grandfather's story always deserves to be told," she says.

As I researched, more layers started peeling off. Even though Krumbiegel was German, his connection with England and his green footprints are across the country

Ganesh Shankar Raj, filmmaker

Debolina Ray, a Bengaluru-based food & travel blogger who runs a blog called She Knows Grub, dishes out fun food-related trivia in this weekly series. So, answer these three questions and find out how much of a foodie you are

GRUB HUB

THE QUIZ WILL BE PUBLISHED EVERY SATURDAY

Send answers to **bengalurucityexpress@gmail.com** with the subject line **'Food quiz'**

The correct answers and names of the first three respondents with right answers will be featured in *CE* on Monday.
The first prize winner this week will win a complimentary voucher worth **₹2,000 from Biergarten Brewery & Kitchen** **

1. This particular treat is sweet and crunchy, and is made with jaggery and sesame seeds, and takes hours to make! It's available in several sweet shops in the city under their winter special menu. What is it called?
2. This specific type of Bengali sweets is usually available only in winters, and there are dry sweets, ice creams, and even rasogolla made with this ingredient that comes from date palm. The sweets made from this are rich and delicious. From KC Das to Banchharam and Anand Sweets, everyone is stocked up on these. Can you name this ingredient?
3. Popular from the eastern states, this is known as the oldest sweet of India, and is made with khoya, sugar, saffron and cardamom. It is often paired with rabdi in some of the places in Bengaluru that serve them, can you name this dish?

HOLIDAY SPIRITS P3

BIG BRANDS SALE

A Historic Decision Taken by the Garments Factory Owners

for Direct Retail Customers

Company owners owe a debt of over crores to Garment dealers

When asked to pay, Retailers could not pay their debts due to the financial crisis faced during Covid-19 Pandemic
And thus company has decided to sell the whole stock of 2021 on huge discount prices through cash and carry

ON PUBLIC DEMAND SALE EXTENDED 3 Days

on 18th, 19th & 20th December 2021 at : **Kalyani Kala Mandir,** Bangalore-76

Sincere Request : To the customers to maintain silence during shopping

Thousands varieties of Readymade Garments :
Pant, Shirt, T-Shirt, Lower, Bermuda. Capri Top, Kids wear

Only in Rs. 150/- to 350/-

Buy Ladies Premium Garments MRP Up to Rs. 4999/-
VERO MODA JACK & JONES AJIO DNMX

Only in Rs. 350/- to 500/-

Branded Gents Premium Garmnets : Shirt, Pant, Mark Taylor ARROW Pepe Jeans BLACKBERRYS Lee NETPLAY MRP : 1499/- to 4999/-

Only in Rs. 499/- to 999/-

KIDS PREMIUM GRAMENTS

Girls : Tops, Jeans Pant, Cotton Pant, Fancy Frock, Fancy Dress, Pulover, Jacket Etc.,
Boys : Jeans Pant, Cotton Pant, Shirt, T-Shirt, Pulover Fancy Dress, Jacket Etc.,

wow mom Disney

MRP upto Rs. 1999/-

Only in Rs. 150/- to 499/- Size 1 Month to 12 Years

MYNTRA

MYNTRA Big Branded Shoes MRP: Rs. 2000/- to 6000/-

Only in Rs. 750/-

Note : 1 This sale is only for Retail customers Just for 2 days 2 Wholesale Dealers will not be entertained 3 We are selling on Such low prices just to collect cash

SALE ONLY : 3 Days 18 19 & 20 December 2021 Time : 10 am to 9 pm NO LUNCH BREAK

KALYANI KALA MANDIR

Doraisanipalya, 151/1, Bannerghatta Main Road, Opp. I.I.M,
Panduranga Nagar, (JP Nagar, 4th Phase) BANGALORE - 560076

FREE PARKING ENTRANCE

All Major Debit / Credit Cards.
Google Pay, PhonePe Accepted
As per Govt. Rules Please
Wear Mask & Maintain Scoial Distance

DANCE EVENT

Dance guru Veena Bhat is organising Tal Tarang, a kathak programme. The event will also witness an exhibition of different dance forms. **When:** Dec 18, 5:45 pm **Where:** JSS Auditorium, Jayanagar. **Details:** 9448094949

MUSIC AND POETRY

If you are musically talented or like writing poems, come forward and take on the spotlight. Try your piece and have it heard by a fresh pair of ears. **When:** Dec 25 **Where:** The Circular Square **Details:** bookmyshow.com

TINY BITES

In this kitchen, learn to make miniature food art like cone dosa, paratha sabzi, tang and glass, and pizza pop socket with lots of patience and love. **When:** Dec 19, 12 pm **Where:** Dialogues Cafe, J P Nagar **Tickets:** bookmyshow.com

LET'S SALSA

Here is your chance to get things started with the help of an Indian Salsera Minoti Ramachandra and Khushboo from the Motley Dance Company. **When:** Till Dec 19, 5.30 pm **Details:** insider.in

CATCH BOLLYWOOD SINGER BENNY DAYAL PERFORM LIVE AT UB CITY AMPHITHEATRE. WHEN: DEC 18 DETAILS: INSIDER.IN

Christmas Weekend

Beat the blues with hip-hop, EDM and traces of Indian music with Ritviz Srivastava, the Raahi hitmaker and Hindustani dance music producer from Pune. **When:** Dec 24, 8 pm **Where:** Taj West End, Bengaluru **Tickets:** insider.in

Blend Bazaar

Celebrate the power of community and enjoy the mini-carnival with a blend of art, brands & artistes, entertainment, and food. **When:** Dec 18, 2 pm **Where:** The Hub Terraces, Safina Plaza

Dreamscape at Home

Designed for children, Dreamscape at Home by ThinkArts, is a film that explores materials and spaces. The short videos will entertain the kids and grown-ups alike. **When:** Ongoing **Details:** insider.in

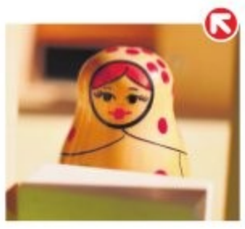

Soulful South

Klassical Rhythms hosts the Bharatanatyam Arangetram of Ishani Mohapatra. A major milestone in the life of a Bharatnatyam dancer, Arangetram is a culmination of years of training. **When:** Dec 25, 5 pm onwards **Where:** Telugu Vignana Samithi, Vyalikaval

Festive Delight

Smoke House Deli is launching a range of delicacies including rich soups, sweets, winter flavours, pastas and much more for the Christmas season. **When:** Ongoing **Details:** 08025200898

Bangalore Lit Fest

For a weekend literary feast, join the two-day event featuring artistes, analysts, and literary luminaries. **When:** Dec 18-19, 10 am onwards **Where:** Bangalore International Center, Domlur . **Details:** bangaloreliteraturefestival.org

QUICK FIX

What's cooking

IN YOUR KITCHEN?
We are hungry for recipes with minimum ingredients and maximum flavours. Share your quick-fix with us, along with step-by-step photos, at cityexpresschn@gmail.com

SPICY POTATO RECIPE

INGREDIENTS

- **Potatoes** 6-7 medium size
- **Lemon juice** 3 tsp
- **Salt** to taste
- **Vinegar** 1 tsp
- **Coriander leaves**
- **Coriander seeds** 2 tbsp
- **Cardamom brown** 1
- **Cumin seeds** 2 tbsp
- **Dry red chilly** 7-8

METHOD

- Wash and peel the skin of potatoes, pressure cook it on high flame for one whistle
- Now cut the potato into cubes or slices.
- Dry roast coriander seeds, cumin seeds, dry red whole chilli and cardamom. Let it cool then grind to powder
- Take the diced potato in a broad bowl, add 1 tbsp ground spices, salt and vinegar.
- Squeeze lemon juice. Mix it well. Garnish with coriander leaves. Delicious Spicy Potato is ready to serve. **- Ansiya Tariq, Chennai**

SOUNDBOARD

GANGISTAN WITH PRATIK GANDHI (HINDI)
This is based on journalist Aashu Patel's research & investigations of the Mumbai underworld. Two episodes, every week.
- On Spotify

SWEET BOBBY
Kirat is a successful radio presenter. On Facebook she meets Bobby, a handsome cardiologist. Soon, they get tangled up in a love affair full of lies and manipulation. Then... Kirat discovers an online deception of almost unimaginable proportions. A live investigation in six parts from Tortoise Media, free to listen.
- On Apple Podcasts

7 GOOD MINUTES DAILY SELF-IMPROVEMENT
Get self-improvement tips, life skills training, and the inspiration you need as you work toward achieving your goals.
- On Google Podcasts

CYBER DEMOCRACY
Understand how technology is a site for gendered politics in India. Through conversations with women and trans-queer grassroots practitioners, the podcast discusses how gender and intersectional identities shape experiences of and engagements with technologies and the Internet.
- On Suno India

MINDFUL INDIA
This is the place to help put you on the path to a deeper connection with yourself and your family. Every Monday you'll hear a discussion with a new expert.
- On Gaana

POPULAR ON YOUTUBE

YODHA
Captain Rami is a military commando who rescues Patil, the tourism minister of Karnataka from Jehadi terrorists. Taking a liking for his heroics, Patil engages him to provide security.
- Cast: Nikitha Thukral, Darshan Thoogudeepa, Ashish Vidyarthi, Srinivasa Murthy

MAHARSHI
A rich businessman returns to India to mend ways with his ex-classmate. However, when he learns about his friend's plight, he tries to help him and becomes a saviour for the villagers in the process.
- Cast: Mahesh Babu, Pooja Hegde, Allari Naresh, Meenakshi Dixit.

MYTHRI
Siddarama is one step away from winning a sum of one crore rupee in a game show hosted by his favourite actor Puneeth Rajkumar. However, scientist Mahadev Godke attempts to ruin his plans.
- Cast: Puneeth Rajkumar, Mohanlal, Atul Kulkarni, Archana Shastry

FRIENDS
The youngsters are best of friends and want to achieve big things in their lives. All of them decide to take a shortcut for their success.
- Cast: Ruthika, Sharan, Master Anand, Shyam

GOOLI
Trouble ensues when a kind-hearted woman, Ramya, falls for an unruly thug, Gooli. Though they marry, the couple part ways and encounter a tragedy.
- Cast: Mamta Mohandas, Sudeep, Bhavya, Kishore

WHAT'S ON TED TALKS

1 DEAR WORLD LEADERS, THESE ARE OUR CLIMATE DEMANDS BY XIYE BASTIDA AND SHIV SOIN
Actions like holding corporations accountable for their pollution and investing in green energy are non-negotiable but bare minimum for the planet. In conversation with radio researcher Latif Nasser, climate activists Xiye Bastida and Shiv Soin share their list of six climate demands for world leaders and discuss how we all can get involved.

2 THE FOREST IS OUR TEACHER. IT'S TIME TO RESPECT IT BY NEMONTE NENQUIMO
The endless extraction of the Amazon rainforest's natural resources is destroying the lives of those who live there, says Waorani leader Nemonte Nenquimo. In this powerful talk, she reminds us of the destruction that continues to happen to the world's largest tropical rainforest and demands respect for Mother Nature.

3 AN ACTION PLAN FOR SOLVING CLIMATE CRISIS BY JOHN DOERR
In conversation with Countdown cofounder Lindsay Levin, engineer John Doerr and systems innovator Ryan Panchadsaram lay out six big objectives that – if pursued with speed and scale – could transform society and get us to net-zero emissions by 2050. A plan to solve climate crisis, backed by a proven system for setting goals for success.

4 THE SCIENCE OF PRESERVING SIGHT BY JOSHUA CHU-TAN
Researcher Joshua Chu-Tan offers breakthrough insights on a lesser-known RNA that could change the treatment for age-related macular degeneration, preserving the gift of sight for longer and improving the quality of life for millions of people.

5 YOUR SELF-DRIVING ROBOTAXI IS ALMOST HERE BY AICHA EVANS
Autonomous vehicle entrepreneur Aicha Evans introduces us to robotaxis: fully autonomous, eco-friendly shuttles that take up less space on the streets than personal cars. Learn how this new technology works – and what a future where we hail robotaxis would look like.

FIT BIT

MIRROR GAZING PRACTICE

'Mirror Gazing' is a powerful health and wellness tool that can renew one's sense of self and improve self-image. ThatvugnaniVethathiri Maharishi (14.8.1911 – 28.3.2006) – a spiritual leader, world peace activist, scientist, philosopher, Ayurvedic and homeopathic practitioner, founder-trustee of World Community Service Centre (WCSC), who presented a blueprint at United Nations for World Peace –initiated Mirror Gazing Practice in his Simplified Kundalini Yoga (SKY) meditation for the last 50 years as technique to improve the energy source for humans. He modified the mirror practice into very simple to all the common people.

STEPS

- Sit in Sukhasana at a distance of 3 to 5 feet from the meditation mirror (2½' x 1½'), covering your full view. Fix your mirror in a way that no moving object is seen behind, to avoid distractions.
- Start with Vazhga Vaiyagam, Vazhga Vaiyagam, Vazhga Valamudan or Lokah Samastha, Sukhinoh Bhavanthu. Or may the whole world enjoy prosperity, happiness and peace.
- Nadi Shuddhi Pranayama (10 times), followed by Clearance Pranayama (5 minutes).
- The atmosphere around us is being purified by the Divine Power (3 times).
- Divine power descends upon us and our body and soul are being purified and blessed. (3 times).
- May the Divine power protect us, guide us and lead us day and night, at all times, at all places and all in our activities. (1 time).
- Salutation to mother, father, and Guru. (1 time)
- Agna Meditation (2 minutes)
- Gaze at the mirror (2 minutes). Close your eyes with your palms. Visualise the entire body with awareness of the bio-magnetism circulating within. (3 minutes). Practice any time from 3 to 9 am, ideal between 4.30 am and 7.30 am.

BENEFITS

- Life-energy will be visible in the form of a thin mist, if the body awareness is less than 51%.
- Images of people close to us may appear or our own may disappear from the mirror.
- Reduces unnecessary fears, excitement, confusion, etc.
- Astral body becomes bigger and stronger.

LIMITATIONS

- Pregnant women and untrained people should avoid this.
- Practise under the guidance of yoga master.

By N Elumalai, PhD scholar (Yoga Science), at Meenakshi Academy of Higher Education & Research, Chennai

NOW STREAMING

REGIONAL

THITTAM IRANDU (Tamil)
A cop starts investigating the mysterious disappearance of her childhood friend. Can she handle the revelation that lies at the end of her inquiry?
Cast: Gokul Anand, Pavel Navageethan, Aishwarya Rajesh
- Watch on: Sony Liv

THE ROSE VILLA (Telugu)
Ravi and Sweta meet a lonely elderly couple when their car breaks down in the forest. Invited to their home, strange behaviour sets off alarm bells and Ravi and Sweta attempt to escape.
Cast: Anju, Anwar, Sri Devi, Fahad
- Watch on: Amazon Prime Video

ITLU AMMA (Telugu)
On a stormy night, a young boy named Venu gets stabbed. The police are of no help, so his mother, Balasaraswathi, sets out to look for him all by herself.
Cast: Madhumitha Krishna, Revathi, Vineeth, Krishneswara Rao
- Watch on: Sony Liv

DIL BEKARAR (Hindi, series)
An adaptation of Those Pricey Thakur Girls, story of five siblings who are alphabetically named and very different from each other.
Cast: Suhel Seth, Sharat Sonu, Surinder Makhija, Anjali Anand, Chandrachur Singh
- Watch on: Disney+ Hotstar

CITY OF DREAMS (Hindi, series)
Multiple lives intersect after an assassination attempt on Mumbai's most polarising political figure. A single stone thrown in a seemingly placid lake sets off a series of ripples that affect everyone and hurt many.
Cast: Atul Kulkarni, Priya Bapat, Sachin Pilgaonkar, Eijaz Khan, Siddharth Chandekar, Adinath Kothare
- Watch on: Disney+ Hotstar

All the streaming apps can be accessed on smartphones and smart TVs with Internet connection.

KONDA POLAM (Telugu)
Shepards in the Nallamala Forest defy the odds as they protect their sheep from the dangerous attacks of predators, both animal and human.
Cast: Panja Vaisshnav Tej, Rakul Preet Singh, Sai Chand
- Watch on: Amazon Prime Video

TUGHLAQ DURBAR (Tamil)
A young politician with devious plans to advance his career suddenly develops a conscientious alter ego that interferes in his trickery.
Cast: Vijay Sethupathi, Master Akshay Kumar, Raashi Khanna, Parthiban
- Watch on: Netflix

FOREIGN

HAWKEYE (English, series)
Clint Barton and Kate Bishop shoot a few arrows and try to avoid becoming the target themselves.
Cast: Jeremy Renner, Hailee Steinfeld, Tony Dalton, Fra Fee
- Watch on: Disney+ Hotstar

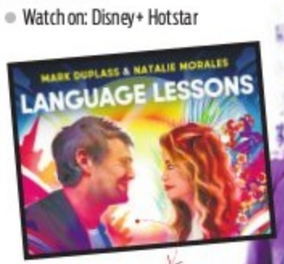

LANGUAGE LESSONS (English)
When Adam's husband surprises him with weekly Spanish lessons, he's unsure about where or how this new element will fit into his already structured life. However, when tragedy strikes, his teacher becomes a lifeline he didn't know he needed.
Cast: Natalie Morales, Mark Duplass, Desean Terry, Christine Quesada
- Watch on: Amazon Prime Video

ANONYMOUSLY YOURS (Spanish)
After an accidental text message turns into a digital friendship, Vale and Alex start crushing on each other without realising they've met in real life.
Cast: Marco Antonio Morales de la Peña, Annie Cabello
- Watch on: Netflix

LINCOLN (English)
Abraham Lincoln uses his powers as the president of the United States of America as he strives to abolish slavery and reunite his country during the Civil War.
Cast: Daniel Day-Lewis, Sally Field, Gloria Reuben
- Watch on: Sony Liv

SUBSCRIPTION

Disney+ Hotstar: ₹ 499 per year
SonyLIV: ₹ 299 per month
Prime Video: ₹ 129 per month
Netflix: ₹ 199 per month

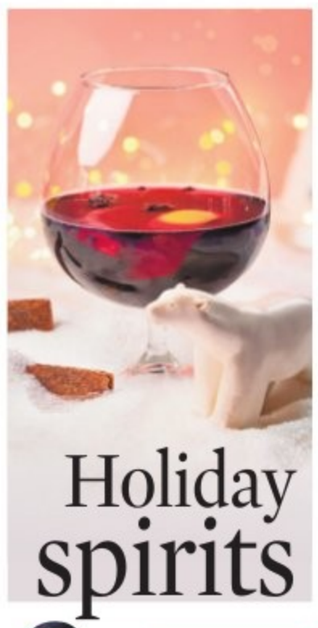

Holiday spirits

RAVI SINGH

The writer is bar manager, Suzy Q by 1522

'TIS the season to be jolly, and nothing gets you going at this time of the year like a festive cocktail, be it fizzy or warm. One usually associates the season with classic favourites like Mulled Wine, Eggnog, Hot Buttered Rum, and Christmas Punch, and of course, Champagne never goes out of style or out of season.

There are also many other festive favourites from around the world like Holly Jolly Christmas Citrus cocktail, Holiday Mai Tai, and Hot Toddy to name a few. Most bars tend to have an offering of these cocktails during the festive season.

As we edge closer to Christmas and the winter cold starts to increase, I would recommend a few of my favourite festive cocktails. These cocktails are guaranteed to bring you the warmth and comfort that you need this season!

Mulled Wine

Classic mulled wine is one of the best things about the holiday season, and is a very traditional beverage, which was originally made by thrifty households as a way to extend the lifespan of stale wine in the Middle Ages. It's a beginner-friendly wine, so it's ideal if one has never made it before. Mine is the classic recipe and it doesn't mess with success. Heat red wine with festive spices like nutmeg, clove, and cinnamon. Add some honey to sweeten, and quaff like a thirsty English peasant.

Eggnog

Another yuletide must-have, is eggnog, which is a rich and creamy beverage. You can use a variety of different liquors as the base but one should go with vodka and amaretto for the deep, nutty flavour. Shake it up, pour it out, and garnish it with caramel sauce. This boozy milkshake is a dreamy delight.

Hot Buttered Rum

The name Hot Buttered Rum sounds as if its straight out of an Enid Blyton story, but it's definitely not for children. This lip-smacking, belly-warming good-old rum-based cocktail made with butter, spices, brown sugar, and, of course, rum, will certainly make you a very popular cocktail host if you serve it hot to your eager guests.

Let loose the inner bartender in you this year and get the holiday spirits flowing!

MAJOR SQUAD GOALS

RUBINATIONS
Rubi Chakravarti
Writer, actor and funny girl

Good morning, Bangalore!

A roller-coaster ride is what it is! My life and the shenanigans that seem to dog my footsteps, has left me feeling that the famous Carole King rock-song, 'The earth moves under my feet' was written for me! Now, before you guys start reading subcutaneous (love that analogy) meanings into that phase, I meant whizz-by or fast-paced!

Our good friend, Puneet Dhawan, head honcho of a French conglomerate of hotels, flew into our city to 'work and play'! He and his wife were a very popular part of our city's diaspora a couple of years ago. Their friend circle in namma ooru is wide and varied too. Of course, because I feel that I have proprietary rights over his time, from the moment he landed in our city, he was my 'prisoner of Zenda'! The days flew by in a merry blur of soirees, transfer of data (read a little harmless gossip), a whole lot of imbibing madeira, eating and laughing in the fantastic company of friends! It's wonderful to feel like a bunch of carefree millennials without a care in the world. This twilight-zone type atmosphere was ruining my vibe. I was losing my edge!

There was a slew of private get-togethers hosted by 'very' private individuals (read auld Bengalureans), who would not like to be a cynosure, only because they would like to keep the 'riff' an arm's length away from the 'raff'. As you, my readers, keep reading me, you will get more and more familiar with my termalogy. The creme-de-la-creme of the city hosted very elegant dinner parties...all sit-down with charming nameplates to designate our seating and (I swear I kid you not) practically one wait staff behind each chair to do our bidding! Now that is the way to live... elegantly and with panache.

Kiran Karla and Amitabh Rai

Puneet Dhawan, Shruti Saha, Shree Kripal and Abhijit Saha

Jimmy Mistry

Puneet was like a breath of fresh air who blew into the city. His cheerful demeanor seemed to rub off on all his pals from the hospitality industry. We did a quick 'pop in and out' at The Ritz Carlton, for very stylish and decorous evening of lighting the Christmas tree and carol singing by an enthusiastic group of youngsters. Since there was a discerning ensemble of invitees, the evening was marked by good cheer and bonhomie. The ever-courteous Amitabh Rai was his usual sophisticated self. I met up with a group of Japanese delegates who were conducting a wine tasting for Grover Wines which they wanted to import into Japan! Who would have thought, huh? After much bowing, I asked them how we would wish 'a merry Christmas' in Japanese, and amidst much laughter I was told...'Merry Christmas'!

We had to rush off to the very swanky Le Cirque at The Leela for a networking event hosted by the multi-entrepreneurial Jimmy Mistry from *amchi* Mumba who has a slew of businesses that range from hospitality to real estate. He is the founder of the Della group, a global community of entrepreneurs and leaders.

All very well said and done but we were in for a visual stupefaction when we saw the teeming crowd of super confident young people dressed in 'festive' tight clothes and music playing and a happy bar! The food was exceptional (but buffet) and the 'venerable' and the 'vulnerable' gelled quite seamlessly. Traditional networking has come a long way baby!

I was looking forward to the afternoon brunch to celebrate the wedding anniversary of the much-loved Abhijit and Shruti Saha. The 'brunch' stretched into a late evening soiree.

When so many good friends get together (some of us hadn't seen each other for over a year), make it a point to put aside our fears and celebrate...there cannot be a doubt about the camaraderie and fun factor. More so when two of Bengaluru's finest chefs Abhijit and Vikas Seth join hands to give their friends a raucous time. Viva friendships!

NUGGETS

City hotel celebrates Christmas menu

Celebrate Christmas at Oakwood Premier Prestige Bangalore and indulge in a lavish Mediterranean spread at the open-air diner Ozaa or feast at the Asian fine-dine restaurant Soul City or the European-style diner Le Bistro. The menu has been curated by chef Altamsh Patel and will be available for dinner on December 24 and for brunch on December 25. For reservations, call 96110 68888.

SMART ADS

Equinox Garden
DC Converted sites
Near Blr Rural DC office
& Near Airport,
Fully Developed,
Ready for Registration,
Bank loans available
Call :8880 449 449

THE NEW INDIAN EXPRESS GROUP
For Classified Advertisements Contact:
9448689473
9886550650
080-22866893

XPRESS FOCUS

SEED TO EMPOWER

ARVIND P BANKAAR

Rudraksh is a totally naturally occurring plant which brings us a mystical holy bead as a fruit. Rudraksh has both mythological and spiritual relevance. In addition, it also has proven scientific significance brought out by various scientific research papers published across the globe.

Ample medicines are available for treatment for every ailment, however there is none which has the mystic but logical powers proven scientifically.

Rudraksh is a brand in itself associated closely with the divine. Marketing gimmicks are least needed. The need is to create awareness about this ancient natural marvel.

It is not that Rudraksh is a fresh concept. It has been worn since time immemorial with great effects. We are just into a task, reaching out to millions in distress with the healing powers of this mystic bead.

We conduct regular exhibitions in various cities around the country and impart free consultation for everyone. We have finalised a process for recommending a precise rudraksh based on the date of birth of the seeker.

Most importantly, rudraksh bead can be worn by anyone irrespective of caste, creed, class or religion as this is a natural product.

Our biggest award is satisfaction seen on the faces of our clients and the difference this mystic bead has made to their lives.

The author is associated with Rudrajyoothi, one of the trusted sources of Rudraksha beads.

ORIGINALITY

At Rudrajyoothi, we procure our beads directly from genuine farmers and select best seeds which is heavy, round, and with visible faces. Based on your individual characteristics and purpose, experts at Rudrajyoothi can suggest the most suitable Rudraksha combination for you.

POISONOUS BHADRAKSHA

In India, there is a seed called Bhadraksha, a poisonous seed that grows extensively in Uttar Pradesh, Bihar, and Northern areas. Rudraksha and Bhadraksha seeds look the same. Only experts equipped with various instruments and techniques can detect the difference. Bhadraksha should not be worn on the body, but these are being sold as authentic beads in many places. It is important that you get your mala from a trusted source. Even in the case of genuine Rudrakshas, it is advisable to choose the right bead based on one's time of birth and other factors.

THE MAGIC OF THE BEAD

The Rudraksha beads are known for having many benefits from safeguarding the wearer from negative energies to helping you with better concentration. At Rudrajyoothi, we have a unique method of suggesting Rudraksh and Yantra, stones as a form of healing therapy based on problems an individual is facing and numerological interpretation of one's date of birth. We also promote Bio jewellery (Spiritual Jewellery item studded with stones & Rudraksh).

DUPLICACY

Nepal is the biggest producer of Rudraksha because of lack of supply of good seeds and price hike year by year. But with demand from western countries and South Asian countries, duplicacy has increased because supply is less.

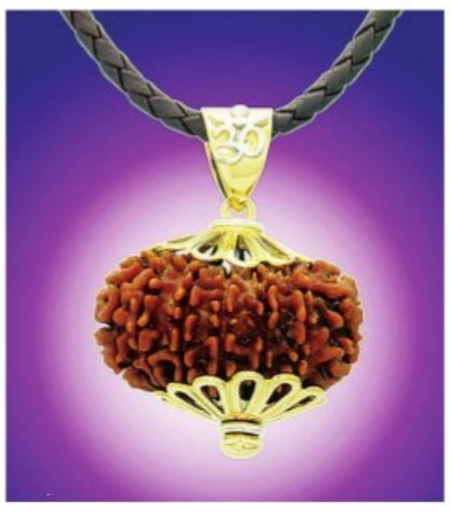

RARE SHIV SHAKTI MALA (1 TO 14 GANESH AND GAURI SHANKAR RUDRAKHA) AVAILABLE

FOR GENUINE RUDRAKSHA BEADS AND A FREE PERSONAL CONSULTATION, VISIT EXHIBITION CUM SALE OF RUDRAKSH AND ON DISPLAY OF ALL RARE RUDRAKSH COMBINATION INDRA MALA AND SARVA SIDDHA MALA.FREE ABHISHEK ON YOUR MALA. EXHIBITION ADDRESS: HOTEL ASHRAYA INTERNATIONAL, OPPOSITE COMMISSIONER OFFICE AND OPPOSITE LADIES CLUB , INFANTRY ROAD, BENGALURU DATE- 15TH TO 20TH OF DECEMBER 2021 TIMING - 11AM TO 8 PM CALL: 9867402789 | WWW.RUDRAJYOOTHI.COM

ADITI PRABHUDEVA IS UTTERLY CONVINCING AS *AANA* IN EVERY ASPECT

AANA

Cast: Aditi Prabhudeva, Sunil Puranik

Director: Manoj P Nadalumane

A SHARADHAA

RATING 2.5/5

AHEAD of *Aana*'s release, many little details about the film created a lot of expectations about director Manoj Nadalumane's debut, which was touted as a supernatural thriller. However, *Aana* turned out to be more of a crime thriller with a little touch of horror elements.

The director has rooted the film in the current Covid situation, where a lot of people are losing jobs. The film is about one such group of techies. Unable to cater to their luxurious lifestyle due to the lockdown recession, they end up kidnapping two young girls for quick money. One of them turns out to be *Aana* (Aditi Prabhudeva), the daughter of businessman Naga Varma (Sunil Puranik). The gang realises they have messed up with the wrong girl when *Aana* exhibits superpowers. Predominantly, the film has bits and pieces of superhero stuff, but the real fireworks happen towards the end. As the film comes to a close, we get a new female superhero in Kannada cinema.

Aana kicks off with many intriguing ideas, but all the initial build-ups in the horror fantasy taper off as the film progresses. However, one has to give it to the director's genuine efforts in the writing, which might have not been translated efficiently on the screen. The flat narration doesn't hold us on to the film for a long time. The film would have worked better had the superhero elements were placed throughout the film instead of heaping all for the end.

For Aditi Prabhudeva, this is the first-of-its-kind role, and she has given her best in all aspects. In the end, she even shines as this female superhero. The rest of the cast (Ranveer Shivkumar, Vikash Uttaiah, Samarth Narasimharaju, Varun Amaravathi, Karthik Nagarajan, and Prerna Kambam) have tried to put in their best effort, but they didn't hold my attention for long. Those looking for some thrills can experience it in Rithvik Muralidhar's background score. The music director, who has understood the subject, has done an impressive job. However, there is something amiss with cinematographer Uday Leela's work.

Overall, *Aana* is a brave attempt by the writer and first-time director, Manoj Nadalumane. There is a taut story, but it does not turn out to be an out-and-out horror fantasy. The end sequence of Aditi's rise as a female superhero hints at a sequel. If at all it is in the making, can we look forward to more spine-chilling moments?

The television actor says she is happy to kickstart her career in films with actor Nikhil Kumaraswamy

SAMPADA HULIVANA TO TEST WATERS WITH *RIDER*

CE FEATURES

Sampada Hulivana

SAMPADA Hulivana, who started her career on the small screen, is set to enter Sandalwood with the upcoming Nikhil Kumaraswamy's *Rider*. "I was part of the serial, *Mithuna Rashi*, for just 10 months. I quit to pursue my studies, but then *Rider* happened. From my end, I thought it was a good move to make my mark on the big screen," says Sampada.

Sampada will be seen in a prominent as the second lead and is happy to be sharing screen space with Nikhil in the Vijay Kumar Konda directorial that also stars Kashmira Pardesi. Sampada says, "I saw a lot of difference when compared to being on the sets of a serial. The atmosphere is a little different as we are also part of a bigger team. It felt good to work with technicians, who were used to being part of big films," she says.

Sampada is also marking her Telugu debut with the Raj Tarun, Sandeep Madhav-starrer *Mass Maharaju*. "I am currently enjoying being an actor, and also juggling my interior designing studies," says the young talent. *Rider*, which is set for a December 24 release, is bankrolled by Chandru Manoharan's Lahari Films in association with Sunil Gowda's Shivanandi Entertainments.

Allu Arjun is all swagger in a film that falters

PUSHPA: THE RISE – PART 1

Cast: Allu Arjun, Sunil, Rao Ramesh, Rashmika

Director: Sukumar

SUDHIR SRINIVASAN

RATING 3/5

LET it be said clearly and loudly that the foremost attraction in *Pushpa: The Rise – Part 1* is the characterisation of the protagonist, *Pushpa*, and in equal parts, the performance of Allu Arjun that's so casually charismatic. Come to think of it, it's quite strange that we can't keep our eyes off Pushparaj. The man has unkempt hair, a peculiar manner of walking with the shoulders rather lopsided, clothes that seem barely washed, and when this man does speak, he aims to sting. And yet, Allu Arjun has internalised this character and plays it with such effortless style that it's impossible not to buy him, quirks and all.

Director Sukumar tries to make him accessible by showing him as an underdog at the very bottom of a vicious power hierarchy. He also, rather manipulatively, establishes that Pushpa is an illegitimate child, chiefly, it seems, to win our support. But he perhaps doesn't realise that we are already invested in Pushpa, largely on account of terrific dialogues, delivered with the rough bite of the Chittoor dialect. It's to Sukumar's credit that this character never strays from this casual arrogance that defines him.

Also to Sukumar's credit is how he manages to pull off the unenviable job of making a rather dry subject—red sanders-smuggling—so entertaining in unexpected ways. Who would have thought that the visual of tree logs floating by in a river would result in such entertainment? A vast part of this film's enjoyment is contained in the pre-interval portions when the filmmaker, whilst ensuring every scene explodes with wit and humour, introduces us to the power hierarchy and the impossibility of rising in such a rigged system. In Wasseypur-esque fashion, we also see that there are barely any decent men in this universe (a police inspector is an exception). Unlike in the Kashyap films though, there's just a single protagonist here, and played by a celebrated star to boot. I felt the uncomfortable dissonance of watching a murderous smuggler being presented as a mass hero worthy of adulation. Sure, he's comparatively kind to women (and that's barely saying anything), but does it necessarily make him worthy of cinematic adoration?

The women are largely bystanders and victims, and while that might well be a commentary of the oppressive world around them, some of the film's choices show that its view isn't perhaps so well-intended. The big item song, '*Ooh antaava*', is hardly the subversion many imagined it to be. The lyrics pretend to attack, but the song, the video, the situation... it all aims to please. Srivalli, meanwhile, is defined by the speed at which her saree falls off, each time she comes into focus. There's a late half-hearted attempt in the film to force some agency into Srivalli's character, but the weak monologue from her only seems like a crafty excuse. Pushpa meanwhile revels in his celebration of masculinity by rescuing her, and Srivalli responds by worshipping the sand that he walks on, whilst calling him 'Saami'. There's a scene in which a tearful Srivalli readies herself for incoming exploitation by taking bath and dressing up. On some level, it only ends up seeming like a metaphor for roles like this.

Many of these issues raise their ugly head after the interval, with the story losing its sense of direction, as it hurtles into a bizarre end featuring Fahadh Faasil who comes in from nowhere. The subplots stand unresolved, the high of Pushpa's rise has already been forgotten, and yet, this film goes on and on, like a derailed train that's a danger to both itself and everyone else.

And yet, let it be said loudly and clearly that *Pushpa* isn't a bad film or even a lazy film for that matter. You can see evidence of this largely in—allow me to re-emphasise this—its terrific dialogues and the humour within. And yet, for all of Allu Arjun's charms, this film should have done better. The question now is, will the makers be allowed another stab at it with a follow-up film? For all its flaws, I do think director Sukumar, on evidence of some inspired filmmaking during the pre-interval portions, deserves a chance to complete his vision. Perhaps that way, we might find some fulfillment too.

SRINI BACK AS RJ IN DIRECTOR PRASHANTH SAGAR'S THRILLER

CE FEATURES

Srini

The actor's next is an experimental film made in Kannada and Telugu

SRINI, a radio-jockey-turned-actor, is playing radio jockey in his upcoming film with director Prashanth Sagar. The film is a bilingual made in Kannada and Telugu. Prashanth has been an associate of *Baahubali* and *RRR* writer K V Vijayendra Prasad.

Prashanth is also an acclaimed writer. The story of *Madha*, penned by him, has won 48 awards in various international festivals across the globe and was also screened at Cannes. Srini, who turned director and actor for his upcoming film *Old Monk*, is planning to release the film in February. "This is a thriller, and I am excited to play an RJ," says Srini, who was happy to meet and have spent some quality time with the veteran writer and director, Vijayendra Prasad, when the latter visited the sets.

About the thriller, he says, "It involves very few actors, and the story did not need a heroine. It is an experimental film, and will be shot in a 30-35 day schedule."

The film, backed by Raghuveer Goriparthi and Srujan Yarabolu, has Suma Karthikeya as an additional screenplay writer. Sriram Maddury and Varun Ankarla are on board as music director and cinematographer respectively.

THE BEST SPIDER-MAN FILM TO DATE

SPIDER-MAN: NO WAY HOME

Cast: Tom Holland, Zendaya, Benedict Cumberbatch, Willem Dafoe, Alfred Molina, Marisa Tomei, Jamie Foxx

Director: Jon Watts

GOPINATH RAJENDRAN

RATING 4/5

WITH great power comes great responsibility and the bigwigs at Marvel seem to be aware of this. In a sense, this studio is the Doctor Strange of Hollywood, pulling off neat magic tricks and creating an enjoyable illusion from which there's no escape. But if your reward is films like Spider-Man: No Way Home, then really, there's not much to complain about. Apart from fitting in perfectly with the head honcho's grand scheme involving the multiverse, the film also packs the humour and action unique to the web-slinging superhero while also being surprisingly emotional.

The film begins from where it ended in Spider-Man: Far from Home (2019), with Peter Parker (Tom Holland) dealing with his identity having been revealed. The Daily Bugle's J Jonah Jameson (JK Simmons) goes to town with it, and this takes a toll not just on him but also on his girlfriend MJ (Zendaya) and best friend Ned Leeds (Jacob Batalon). Parker, in the absence of Tony Stark, seeks the help of Stephen Strange (Benedict Cumberbatch), and a spell or two later, all hell breaks loose, quite literally, causing multiple universes to collide and bring in those who know Peter Parker from other universes. What does it mean? Multiple Aunt Mays? Multiple MJs? No such luck for our Peter Parker. He gets Dr Otto Octavius/Doctor Octopus (Alfred Molina), Norman Osborn/Green Goblin (Willem Dafoe), Max Dillon/Electro (Jamie Foxx), Dr Curt Connors/Lizard (Rhys Ifans), and Flint Marko/Sandman (Thomas Haden Church), all villains from the Sam Raimi and Marc Webb-directed Spider-Man films. All these talents explode with quality in a way that might even threaten the Avengers: Endgame film.

Dafoe aces as the scientist and Oscorp CEO-turned-villain Green Goblin who suffers from split personality. Molina and Foxx add unpredictability to the screenplay while the rest, well, they play their parts. The story distances them from their villainy, partly anyway, and allows them to travel with Parker, who believes in empathy and second chances. This is a film that beyond all the action and drama, shows an eagerness to dig into the psyche of characters. It taps into people's sense of moral ambiguity and discusses mental health, and this really sets it apart from not just previous Spider-Man films, but also MCU in general. The problems are universal, or in this case, multiversal, and yet, the solutions are fascinatingly personal, rooted, and emotional.

While Spider-Man: No Way Home excels at these new ideas, it also remembers to cash in on ideas that the older Spider-Man films were good at: the action and humour, mainly. Apart from referencing the older films and the many characters from them, No Way Home also pays homage to several other classics like the Star Wars films, Goodfellas and The Equalizer. Director Jon Watts, who also directed the first two films of the current franchise, leaves no stones unturned when it comes to fan service, and thankfully, they all exist organically within the story and doesn't feel like lip service. We see Spidey in a black and gold suit, and we see him again with Strange's Cloak of Levitation, a callback to an episode from What if? There's even a reference to Miles Morales, the first black Spider-Man.

Parker, in the current franchise, has always been a confused teenager, prone to mistakes that he tries to later rectify. This occurs in No Way Home on a much larger scale and while Parker is pushed into being a bystander in many scenes, he does bring in vulnerability and determination to this character. He might say that he's the "most famous person in the entire world and yet, broke", but the character's riches concern all the love he earns. Holland, along with Zendaya and Batalon, put up a brilliant show right from the get-go and deliver their best even in the third act where the spotlight rarely shines on them. Without giving away too much, let's just say it's a tremendously satisfying final act.

Throw into this mix the cheeky Strange along with his bag of tricks, and we get a method to all the madness. When Spider-Man and Strange end up in a tug of war in the mirror dimension, it makes for some stunning visuals and VFX work. No Way Home is also a reminder of how much has changed technologically from the old Spider-Man films. If Spider-Man 2 (2004) saw Octavius' mechanical tentacles being controlled through puppetry, today, of course, it's all CGI.

At a time when superhero fatigue is growing, and the Villeneuves and Scorseses are loudly critical of this genre, No Way Home shows that a friendly neighbourhood hero can manage to have his own film with a story that's unique and yet, brings into fore plenty of nostalgia from two decades ago. The film comfortably earns itself a place among some of Marvel's best work, including Avengers: Endgame and Black Panther. With great power comes great responsibility and while Stark and Uncle Ben might have loved to see how responsible Parker has become, I couldn't, while walking out of the theatre, stop wondering about what Stan Lee might have felt about all the evolution his characters have witnessed, and the fantastical journeys they are set to go on.